7 O'Clock Edition.

24 PAGES TODAY

"FIRST IN EVERYTHING."

ST. LOUIS POST-DISPATCH

THE ONLY ST. LOUIS EVENING NEWSPAPER WITH THE ASSOCIATED PRESS DISPATCHES.

VOL. 57. NO. 200. ST. LOUIS, THURSDAY EVENING, MARCH 9, 1905. PRICE (In St. Louis, One Cent. Outside St. Louis, Two Cents.

7 O'Clock Edition.

"FIRST IN EVERYTHING."

RACETRACK LOBBY'S TALK DELAYS SENATE ON GAMBLING BILLS

Representatives of Racing Crowd Talk Against Time on the Floor of the Upper House and Use Stock Arguments as Minutes Pass Until 12 O'Clock, When Recess Is Necessary to Take Senatorial Vote—Debate Resumed in the Afternoon.

POST-DISPATCH ATTACKED BY FRIENDS OF GAMBLING

No New Arguments Offered by Senators Who Speak for Retention of Law Licensing Bookmaking and Poolselling—One Advocate of Race Betting Quotes Scripture—Three Legislators Are Absent Without Reason Being Assigned.

JEFFERSON CITY, Mo., March 9.—Arguments are still in progress in the Senate on the bills to repeal the breeders' law and to prohibit bookmaking and poolselling at racetracks.

Talk for time by representatives of the racetrack interests delayed the morning session until, at noon, it was necessary to take a recess for the joint ballot on the senatorship. Most of the time was devoted by friends of the gambling interests to tirades against the Post-Dispatch.

At 2:30 the Senate reconvened and the debate was resumed.

In counting noses for the racetrack interests before the morning session began three senators were found to be absent. They are Senators Buchanan of California, McAllister of Monroe County and Curry of Ozark County.

Senator Buchanan is admittedly an opponent of the anti-gambling bill. He left for his home, which is only 75 miles from here, yesterday.

No reason is given for the absence of Senator McAllister. Sentiment in Senator McAllister's district is unanimous against bookmaking and poolselling.

None here, not even his son, can explain the absence of Senator Curry from the capital. Senator Curry once declared unequivocally that he favored legislation against racetrack gambling.

Half an hour before the session began, L. S. Gardner, president, and J. H. Harkless, attorney of the Elm Ridge racetrack of Kansas City, appeared in the Senate chamber. Then followed a short conference between the two Kansas City men and several of the senators, among whom were McIndoe of Jasper and Clarke of Kansas City. Clark is one of the senators who recently changed his mind on the subject of racetrack-gambling legislation.

Aside from this and an animated conversation near Senator Kinealy's desk, in which Senators Wornall and Brown participated, there was little transpired to mark in any unusual manner the action that was to be taken.

Prayer Against Gambling.

According to custom, Chaplain Bailey opened the session with prayer, and there was absolute silence in the Senate chamber as he invoked divine guidance on the senators and enjoined them "not to weigh pecuniary considerations against the value of souls." He prayed for the lawmakers to deliver the state from "gambling and all other vices."

The Senate chamber was crowded to its capacity when the debate opened. In the audience were scores of women. The racetrack lobbyists remained just outside the railing which separates senators from spectators.

Senator Ely called up the bill to repeal the breeders' law. After he had explained its provisions, Senator Morton of Ray arose to address the Senate. He called attention to the circumstances under which the breeders' law was passed and asked every senator to cast his vote according to the dictates of his conscience.

"I have no patience with that class of men who distrust the motives of those who differ with them," Senator Morton said.

Morton Scores Ministers.

Then, in an ingenious manner, he paved the way for the senatorial racing clique to vote "safely" on the gambling bills. He lashed himself into fury over the action of ministers in asking for the repeal of the breeders' law.

"No newspaper," he said, "that bears the stamp of respectability in the state of Missouri is demanding the repeal of this law."

He then tossed a bouquet to the Kansas City newspaper which is advocating the retention of the racetrack gambling statute.

Morton then proceeded to play on the prejudices of the Senate by attacking the Post-Dispatch because of its criticism of certain senators who had changed their positions with respect to repeal legislation. He tried to defend his record as a lobby leader, but it was a faint-hearted effort.

Morton devoted 15 minutes to his tirade against the Post-Dispatch and got clear away from the issue, so that it became evident he was talking against time.

"The racetrack men of St. Louis," he said, "have never been arrested. They have obeyed the laws, Mr. President, and they are entitled to consideration.

"I hope this repeal bill will be defeated, because the breeders' law is founded on right principles, and you have no right to take away the property of these people."

Senator McNatt replied to Senator Morton by saying that the newspapers were not a part of the bills to repeal the breeders' law.

"This is not a newspaper, not a religious question, but one of morals.

"I am not here to attack or defend any newspaper. I have said newspapers are not the issue. The issue is whether this Senate shall continue in partnership with crime.

"The state must go out of the gambling business and that is the only question we are to pass upon.

"The moral sentiment of the state demands the repeal of the breeders' law and the enactment of a stringent statute against bookmaking and poolselling."

Senator Frank Farris of Crawford County, was the next speaker in behalf of the racetrack gambling statute. He argued that the liquor evil was more injurious than gambling and that pleasures were ruined at racetracks by reason of the fact that they "were steeped in whisky."

Farris used the stock argument of the racetrack men that the Merchants' Exchange was a gambling institution and worked more hardship and ruin among the people than racetracks.

Farris Quotes Scripture!

In glowing language Farris described a horserace and illustrated by gesture and manner how the spectators were thrilled with excitement and enthusiasm as the ponies came into the home stretch.

"The spirit of man is not to be subdued," said the Crawford County senator, "and therefore we cannot wholly suppress gambling.

"If we vote against the repeal of this law we can go home and face our constituents, who will shower encomiums upon our heads and say: 'Well done, thou good and faithful servant.'"

Senator Kinealy, agent of the racetrack gambling interests, followed Farris and pleaded earnestly the cause of his racing clientele. He told of the condition existing in St. Louis prior to the passage of the breeders' law and attempted to show that under no circumstances could bookmaking and poolselling be suppressed, law or no law.

Senator Humphrey of Shelby County, declared that he was opposed to racetrack gambling which he believed would prove detrimental to his community.

Senator McDavid of Green County, also attacked the gambling statute.

Both Senators McDavid and Humphrey took exception to an editorial published in the Post-Dispatch criticising them for voting against the anti-bribery bill.

McDavid was followed by Hicks of Saline, who said:

"Personally, I was for repeal a month ago, but since that time a large number of my constituents have asked me to vote for a substitute bill, and that is what I intend to do.

"If the state officers do their duty under the proposed bill, we will have clean race meetings. This is the reason I vote 'No.'

"I have got $3 in my pocket and I didn't get that from any man who wanted to beat the repeal bill," concluded Senator Hicks. Whereat there was a laugh all around.

WHAT THE FOUR BILLS BEFORE SENATE MEAN.

JEFFERSON CITY, Mo., March 9.—The Senate took up for final action at 10:30 o'clock this morning all measures bearing on racetrack legislation. These include:

First—House bill No. 10, which repeals the so-called breeders' law.

Second—House bill No. 716, enacting in lieu of the breeders' law, a statute to prohibit without restriction bookmaking and poolselling in the state of Missouri.

Third—A bill offered by Senator W. R. Kinealy of St. Louis, reaffirming in all essential particulars the breeders' law and extending the period of racing—that is, the period during which gambling may be carried on at the racetracks—to 120 days.

Fourth—A bill recommended by the Elm Ridge Racing Association of Kansas City, limiting the racing period to 90 days—a provision now made by the breeders' law.

Kinealy's bill and also the one offered by the Kansas City racetrack people differ only as to the time limit set upon racing, or rather gambling, at the racetracks.

Both differ from the breeders' law in this respect:

Instead of the state licensing bookmakers, as is done under the present law, the "bookies," according to the provisions of the substitute measure, fathered by the St. Louis and Kansas City racetrack people, receive their licenses from the association conducting race meetings.

The racing associations obtain the right

CONTINUED ON PAGE TWO.

KUROPATKIN'S RETREAT BEGUN

MUKDEN, March 7.—Toward evening Gen. Kuropat kin rode out of Mukden in an automobile.

—News Item.

LIKE "PHYLLIS" SHE MADE DISHES FLY

Cook for Thomas S. Gerhart Left Little Unbroken When Told to Leave.

According to his testimony in the City Hall police court Thursday morning, Thomas S. Gerhart, 4099 Westminster place, thought for a while Saturday morning that he was entertaining "Phillis" of Post-Dispatch funny side fame.

Gerhart was complaining witness in a peace disturbance charge against Fanny Johnson, who began to cook at his house Feb. 1. Policemen Forrester and Maloney were his supporting witnesses.

Gerhart said he decided Saturday morning to "fire" his cook. He went to the kitchen and told her she must go.

He said she made a shrill remonstrance, flung a dishrag across the kitchen and then threw some of the dishes at him and others at the floor and the walls.

Next, he said, she attacked the kitchen range, and prepared a good job for the stove repair man.

She slammed tables and chairs against each other and against the walls until the place was a cyclone of flying chair legs and splintered seats. Gerhart proved sucand splintered seats.

There she went to her room declaiming defiance and indignation at every step.

Gerhart waited half an hour and then approached the barricaded door and demanded evacuation. He says his flag of truce met with a volley of angry denunciation of him and his house, and he was told that Miss Johnson would leave when "good and ready."

He called two policemen and thus reinforced, went again to the door, threatening to break it.

"Go as far as you like," shouted Miss Johnson. "If you want to break your own property, it's nothing to me. But I'm not coming out until I get ready."

Ten minutes later she marched forth with her bundle and was arrested.

"Did you use the language these witnesses say you used?" Judge Tracy asked Miss Johnson.

"No, I didn't," she answered sharply. "I'm a lady and don't use such language.

"Did you smash things up, as they said you did?"

"Yes, I did," she said.

"I have always worked in the best families, Mr. Gebhart discharged me; there was four days over a month coming to me. It is the custom in the best families not to pay for the extra days. I didn't expect him to pay. So I began to smash the dishes to get even."

"I fine you $25," said Judge Tracy.

"Humph," she said. "The dishes were not worth more than 35 cents."

"If you don't keep quiet, I'll make the fine $50," warned the judge.

Miss Johnson's lawyer got her from the stand in time to prevent another verbal outburst, and then she gave him the money with which to pay the fine.

Aged Injured Woman Reminiscent

Mrs. Bridget Gallagher of 3428 South Third street, who was taken to the City Hospital Wednesday night for treatment for paralysis resulting from a fall on a slippery sidewalk, entertained the attaches who cared for her with descriptions of the place where she fell, when it was far from the city, and considered the country. Mrs. Gallagher is 75 years old and has spent most of her life in St. Louis. Her condition is serious.

DEADLOCK MAY GIVE VICTORY TO ADAMS

Split in Colorado Republican Party Likely to Defeat Attempt to Grab the Governorship.

DENVER, March 9.—The Republican majority in the general assembly is apparently hopelessly split over the proposition to make James H. Peabody's fight a party measure and to seat the former executive in place of Gov. Adams. Should the election of the governor be declared invalid the anti-Peabody Republicans will nevertheless probably prevent the seating either of the latter or of Lieutenant-Governor McDonald, in which case a deadlock will be created and Alva Adams remain as governor.

LIGHT RAIN THURSDAY NIGHT

Colder Weather Is Also in Sight, With Conditions Unsettled.

A 10-degree drop in the temperature at St. Louis, with light rains, to be followed by clearing weather, is the prediction of the official forecaster. The forecast is:

"Fair Friday, preceded by unsettled weather and light rains tonight. Much colder; minimum temperature tonight about 25 degrees above zero."

The official thermometer this morning at 7 o'clock showed 35 degrees above zero, although ice formed in the western part of the city. The cold weather is coming from the Northwest, but is expected to pass soon, as warmer weather prevails back of it.

Heavy rains have fallen in Arkansas, Tennessee and Mississippi, and there is snow in the upper lake regions. Colder weather is the rule over the greater part of the country.

WAS HE PRAYING FOR TOGA?

Queer Individual Who Claimed to Be Niedringhaus Interrupted in Devotions by Police.

Special to the Post-Dispatch.

KANSAS CITY, Mo., March 9.—The sight of a man praying in Kansas City was such a surprise to the police at the Union Passenger station, where he was engaged in his devotions, that they took the curiosity to police headquarters.

The stranger claimed at first to be Thomas K. Niedringhaus, but a card in his pocket bore the name of Max Goodman.

The prisoner finally admitted that the card was right and that his home is at Warrensburg, Mo.

WOMAN ARRESTED FOR TAKING GIRL

Mrs. Dunvaney, Who Figures in Book Cases, Represented Herself as Wife of Judge.

A warrant was issued Thursday charging Mrs. Henrietta Duvaney with spiriting away Josephine E. Huber, aged 17, who on Feb. 19, caused a warrant to be issued against Lawrence Hutchins of 3361 Ohio avenue, charging assault. Mrs. Duvaney, who represented herself as Mrs. Elmer B. Adams, wife of the federal judge and in charge of the women's department, admits that she took the girl from the home of Mr. and Mrs. Eugene Dean, 3330 California avenue, but insists she acted only as she thought best for the girl.

Mrs. Duvaney, who is a prisoner at the Wyoming street police station, was recently defendant in several cases charging her with securing books from publishers under false pretenses. In those cases it was charged that she had given the names La Bar and Isles in making the fraudulent contracts. Her husband, Duvaney, was convicted, but she was acquitted.

Miss Huber and Mrs. Dean told Assistant Prosecuting Attorney Dalton that Feb. 23, four days after the warrant was issued against Hutchins, Mrs. Duvaney appeared at the Dean home and said she learned Miss Huber was a wayward girl and wished to return her to her parents' home at Trenton, Ill.

Mrs. Dean was doubtful but when Mrs. Duvaney threatened to prosecute her for harboring the girl Mrs. Dean let the girl go.

Miss Huber denied the charge, but said rather than cause her employer any trouble, she would go. Mrs. Duvaney took the girl to her room at the Wellington Hotel. Then she put her on a train for home.

Mrs. Dean telephoned Miss Huber, calling her back and took her to Capt. Boyd, who detailed Special Officers Maloney and Sober on the case.

Miss Huber accompanied the officers to the Wellington Hotel near Union Station. There it was found Mrs. Duvaney had moved to the Stratford Hotel, where she was arrested.

Mrs. Duvaney says after reading of the case in which the girl first figured as prosecuting witness, she felt sorry for her and wanted to shield her.

HER DEPOSIT 70 POUNDS OF CASH

School Girl Opens Account of $117 With Rockford (Ill.) Bank in Pennies.

Special to the Post-Dispatch.

ROCKFORD, Ill., March 9.—Nellie Mason, a school girl of this city surprised officials of one of the local savings banks by pulling a toy wagon inside the counting room. Then she took the cover from the load and passed to the receiving teller seventy pounds of pennies.

There were 11,700 coppers done up in round packages of twenty-five each. With the load she opened a savings account with $117 to her credit.

The pennies had been given her by her father, a small merchant in the residence section.

TIE PASS, RUSSIANS' LAST REFUGE, LOST; SURRENDER CERTAIN

Nogi's Veterans Reach Strategetic Point by Series of Forced Marches, Invest the Place, and Now Kuropatkin Must Lay Down His Arms or Suffer Annihilation in Trap.

80,000 OF CZAR'S MEN COMPLETELY CUT OFF

Oku's Army Together With Port Arthur Solders Accomplish the Feat—Hemmed In On All Sides and With Their Army Shattered and Distintegrated Muscovites Cannot Hold Out a Week.

By the Associated Press.

NEW CHWANG, March 9, via Tientsin.—Tie Pass has been invested by the Japanese, according to reports here. It is expected that Gen. Kuropatkin, having no alternative, will be forced to surrender within a week.

The Russians have not been reinforced from the direction of Harbin since March 1.

Gen. Nogi's army made forced marches of 25 miles and, acting in conjunction with Gen. Oku's force, surrounded 80,000 of the Czar's troops in the direction of Tie Pass and cut off their supplies.

The hurrying Japanese passed one division of the Russians without giving it the least attention, until the enveloping movement was completed, when they crushingly attacked the Muscovite body on all sides.

TOKIO, March 9, 6 P. M.—It is now positively known that a large force of Japanese—its exact numerical strength is uncertain—has interposed itself between Mukden and Tie Pass, the base and point of retreat, respectively, of the Russian army.

This force has cut the railroad and telegraph lines north of Mukden and succeeded in interrupting the further transportation northward, of men and supplies of Gen. Kuropatkin's badly disorganized army.

The Russians have engaged the Japanese column which seeks to cut the retreat but details of the battle are lacking.

Though the railroad telegraph lines are cut, the Russians are still using their field telegraph service and Kuropatkin is directing the retreat in this manner from a point north of Mukden, believed to be Fushun.

In order to prevent the looting of the Chinese Imperial household and violence in the streets Gen. Oyama has prohibited his troops from entering Mukden in masses.

SLAV ARMY STRIVES TO BREAK THE LINE

TOKIO, March 9, 6 p. m.—It is now positively known that a large force of Japanese—its exact numerical strength is uncertain—has interposed itself between Mukden and Tie Pass, the base and point of retreat, respectively, of the Russian army.

This force has cut the railroad and telegraph lines north of Mukden and succeeded in interrupting the further transportation northward of men and supplies of Gen. Kuropatkin's badly disorganized army.

The Russians have engaged the Japanese column which seeks to cut the retreat, but details of the battle are lacking.

Though the railroad telegraph lines are cut, the Russians are still using their field telegraph service and Kuropatkin is directing the retreat in this manner from a point north of Mukden, believed to be Fushun.

A persistent, though unconfirmed, report has it that the Russians' western line has been broken and the main force pushed eastward and northward. Should this be true, Gen. Bilderling's army is certainly trapped and faces annihilation or capture.

In order to prevent the looting of the Chinese Imperial household and violence in the streets, Gen. Oyama has prohibited his troops from entering Mukden in masses.

KUROPATKIN'S CASE A DESPERATE ONE

ST. PETERSBURG, March 9, 3 a. m.—The battle of Mukden has resulted in a Russian defeat.

Field Marshal Oyama has once more proved himself one of the greatest masters of offensive strategy since Napoleon, while Gen. Kuropatkin is now engaged in endeavoring to defend his title as a master of successful retreats.

The problem before the Russian commander-in-chief is much more difficult than he met successfully at Liaoyang, since now he is threatened on both flanks, his left wing being entangled in a mountainous region far from the railroad.

Only to the initiated is the news of the reverse positively known at this time. Emperor Nicholas and high military officers were, of course, informed by Gen. Kuropatkin's telegram of Tuesday, stating that Mukden must be abandoned. They also received details of the beginning of the withdrawal as they appeared in excised portions of the official dispatches given out yesterday.

The news, however, is only what was expected; ultimate retirement had been discounted from the moment Oyama inaugurated his brilliant move westward.

If the Japanese succeed in reaching the railroad and interrupt traffic, if only for a few hours, it may have the gravest consequences for Gen. Kuropatkin, who is now engaged in a literal race with the Japanese to reach a naturally defensible position 40 miles northward.

All reports indicate that the Japanese were utterly reckless of sacrifices, making attack after attack, especially on the center and westward, against machine guns and infantry fire, which literally mowed down the advancing columns, making human flesh so cheap that the survivors could bastion themselves behind piles of corpses.

After this action Gen. Kuropatkin's deposition may be regarded as certain. War Minister Sakharoff is picked as his probable successor, though Grand Duke Nicholas Nicholaevich of the board of strategists may be intrusted with the direction of affairs.

A strong faction of the army, those high in influence about the Emperor, opposed Gen. Kuropatkin from the first, and though his early defeats were condoned, because it was realized that Gen. Kuropatkin was doing all that man could with the tools at his command, it is now felt that after twice having had the opportunity to show what he could do with a powerful army and having failed to accomplish victory either time, his removal is advisable.

A high military official said last night that the Emperor had had enough of a general whose interpretation of a victory was a successful retreat.

HANDBOOK IS OPENLY MADE IN THIS SALOON

"Joe" Displays No Secrecy in Taking Money on Race Entries at Fred W. Plummer's, 812 North Third Street.

TAKES POST-DISPATCH REPORTER'S $2 ON BET

"Money Sent to East St. Louis," but Results From Five Tracks Reported on Ticker—Pitch for Cash Played.

At the saloon of Fred W. Plummer at 812 North Third street a handbook is conducted in bold and open fashion and money is received from anybody and no questions are asked as to whether it belongs to the one offering it or to somebody else.

A fellow who is known as "Joe" to the habitues of the place, operates the book. His other name is said to be King. The cards giving the entries at City Park and Crescent Park he carries in plain view in his outside coat pocket. He is so bold and so eager for business that he takes money even when he is suspicious and even when he knows that he is being watched.

When the Post-Dispatch reporters entered Plummer's saloon Thursday afternoon, the bartender, who is called Henry, recognized one of them and he tipped off Joe to go slow.

The two left shortly and a capper followed them north on Third street. After leading him a fruitless chase they returned to the saloon and took seats at a table.

One of them asked Joe for the "dope" card on the City Park entries and Joe reluctantly handed it to him.

While the two were studying it another Post-Dispatch reporter came in.

"Got the Crescent City "dope?" he asked of Joe.

"What do you mean?" asked Joe, looking keenly at the newcomer.

"I want to put one down. Is anything doing?"

"Well, yes, I can send it out for you. We have to send 'em over to East St. Louis."

Takes Reporter's Money.

"I like Fern's Rod," said the man, laying $3 in Joe's hand. "Play it straight."

"What initials?" asked Joe.

"F. S. C."

Joe wrote "Fern's Rod, F. S. C." on a pad and said "All right."

"Where'll I go after the race?"

"Oh, you can see me around here any morning after 10 o'clock."

"Then I'll come here."

"Yes."

The other two reporters, from their seats at the table, saw the transaction.

They also saw two or three others come in and place bets.

After the man who bet on Fern's Rod had gone out, one of the others offered to put $3 on A Convict at the City Park.

Joe hesitated, but he knew that the man had seen him take the other bets, and he took the money, saying he would have to send it to East St. Louis.

He was given the initials K. C. M. He wrote them on a separate piece of paper, but did not write the name of the horse.

The saloon was also visited Wednesday by a Post-Dispatch reporter who saw the handbook in operation that day. One commission merchant on one of the horses at New Orleans splitting it $5 straight and $5 for place. Joe was using a handpad, which had been one-half to three-quarter-inches thick, and there were only a few sheets left in it.

Saloon Has Glaring Front.

The saloon bearing the name of Plummer is a three-story antiquated affair of brick, the entrance of which is a few doors north of Morgan street. The exterior is painted a gorgeous red, presenting a striking contrast to the buildings in its immediate vicinity, occupied by the commission merchants. It is from the latter and their clerks that the handbook operated there receives its play.

Passing through the door, the barroom is reached by turning to the right behind a partition. Flush against the wall at the right of the partition is a "ticker" upon which is reported the stock market quotations and the results of the races at the five tracks now running. The ticker is within ten feet of the street.

Having passed the partition, the barroom is in evidence. It measures 25 by 18 feet. At the rear is a washroom and kitchen.

The bar itself extends along the northern wall for perhaps fifteen feet. At the street end of it is a cigar stand, placed flush against the glass which looks out upon Third street. Stairways leading to the floor break the wall line above the cigar stand and extreme western end of the bar. On the break so formed is a push button such as is usually found within easy reach of bartenders or lookout in buildings which shelter gamblers. The wires from this button lead straight up.

In the center of the barroom, in which Joe King was Wednesday and Thursday seen by Post-Dispatch reporters to be operating his handbook, stands a large hotblast stove. Behind it and in a line with the ticker are three card and drinking tables. On Wednesday and Thursday commission men and clerks were seated at these tables during the noon hour playing pitch for cash.

A small table upon which was set a skimpy lunch and a few chairs complete the furnishings of the room.

Get Money Quick in Pitch.

Even the pitch games were not free from the spirit of getting the money and getclerk, lost a dollar-up game while the handbook betting was going on by the "poor" play of a lounger, who "accidentally" threw a ten-spot to a friend when it was a question of the "friend" or clerk winning the game. When the clerk had paid his dollar and departed, the lounger suggested that it might be a good thing to whack up the proceeds, as he (the lounger) could have made the clerk win the game had he so desired.

Joe King, the operator of the hand-book, who says the money is "placed" in East St. Louis, is a smooth shaven man of thirty, well dressed and would appear at home in a better calling. He wore on Thursday a dark suit, brown derby hat, striped shirt, turn over collar and drab diuamond ring was worn upon his left hand. He presented the appearance of a prosperous handbooker. He remarked to a better, "You can bet me as strong as you like."

SPEECHES OF RACETRACK MEN DELAY THE SENATE

CONTINUED FROM PAGE ONE.

to operate directly from the state auditor and for this privilege, under the terms of the alleged compromise bills, they pay into the state treasury at the close of the racing season 5 per cent of their gross gate receipts.

There is no law proposed to abolish horse racing, but merely the gambling feature of it.

Ten days ago the House of Representatives, by a vote of 111 to 9, passed the repeal bill and bill No. 716 to stop racetrack gambling. If either the Kinealy bill or its twin sister from Kansas City is adopted by the Senate the breeders' law will stand as it is, for the House will refuse to concur in any compromise proposition.

Fight on Breeders' Law.

The fight, therefore, is really on the breeders' law and the sole question at issue is whether the gamblers shall operate at the racetracks by virtue of a law authorizing them to do so.

The breeders' law was enacted in 1897. Prior to that time there were laws on the statute books which permitted bookmaking and poolselling at racetracks, but these were denounced as class legislation by the Supreme court and held to be unconstitutional.

Gov. Stephens, who signed the breeders' law, says he did so under a misapprehension of its provisions. Not until after the bill had received his signature did the governor learn that a big slush fund had been up to bring about its passage.

The evils growing up under the law have been recounted from time to time and the most representative citizens of the state have appeared before the House and Senate committees to urge its repeal and ask for the enactment of a law that would drive race track gamblers from the state.

Every effort has been made by the rig of lobbyists working under the skillful guidance of the racetrack syndicate to befog the issue and make it appear that a fight was being made on horse racing.

These same men say, however, for the purpose of bolstering up their argument to retain the breeders' law, that races cannot be conducted unless the state legalizes gambling at the tracks.

Conferences Are Held.

Before the matter was pressed for consideration today there were rumors of conferences during the night, which were said to have been attended by senators friendly to the gambling interests.

Attention was directed yesterday to the fact that several senators had betrayed their pledges to vote for the abolition of the racetrack gambling statute.

Even more conversions to the racing ring were reported today.

Senator Devilbiss has twice gone on record for a law to prohibit bookmaking and poolselling.

In the presence of Senators McDavid and Vories he made the remark that he thought the best thing to do was to retain the breeders' law.

This morning he refused to discuss his attitude with the Post-Dispatch correspondent.

"My vote will tell the story as to where I stand," is all Mr. Devilbiss would say.

It requires 18 votes to pass or repeal a bill in the Senate.

BEAR IS A WHITE ELEPHANT TO HIM

Owner Has Not Called for Bruin and Express Agent Doesn't Know What to Do With It.

P. H. Callahan, agent of the Pacific Express Co., has a bear on his hands which is causing him more trouble and anxiety than a drove of white elephants.

The owner seems to have abandoned it and Mr. Callahan is lying awake nights trying to think what to do with the animal.

Bruin came in Saturday night. He had been put into the baggage car of a train somewhere down in Texas by the owner, who told the express messenger that it had been raised a pet and should be handled with care.

It got out of its crate several times and had to be beaten back into it, and it was in a vicious temper when St. Louis was reached.

The new owner has never possessed a bear before. He offered $20 to anybody who would put the beast into a strong crate and see that it got on a train for Pittsburg, but there were no takers.

The bear was taken to the express office and the man was to have called Sunday morning, but he did not. Mr. Callahan chained the bear in the basement. It is there yet and Mr. Callahan is boarding it.

If the owner doesn't appear shortly there'll be a chance for somebody to get a bear at a bargain.

TO CURE A COLD IN ONE DAY
Take Laxative Bromo Quinine Tablets. All druggists refund the money if it fails to cure. E. W. Grove's signature is on each box. 25c.

Body Is Identified.

The body taken from the Mississippi River Wednesday at War Eagle landing, St. Charles, was identified Thursday as that of P. H. Wemhoener of Quincy, Ill., who left that city Nov. 27, to join a camping party seven miles below the city. He was not seen again until the body was recovered.

ATTRACTIVE
Announcements from the "Ready-to-Wear" departments of the leading dry goods stores will be found every FRIDAY in the POST-DISPATCH.

Hood's
Sarsaparilla enjoys the distinction of being the greatest curative and preventive medicine the world has ever known. It is an all-round medicine, producing its unequalled effects by purifying, vitalizing and enriching the blood on which the health and strength of every organ, bone and tissue depend. Accept no substitute for Hood's, but insist on having Hood's AND ONLY HOOD'S.

PURITY CANDIES.
Watch for our special announcements of cut prices in Purity Candies, made in our own sanitary factory.
The May Co.
Main Floor.

Scruggs, Vandervoort & Barney
BROADWAY - LOCUST - OLIVE

Tapestries
(Third Floor.)
Friday Remnants
Remnants of Tapestries, Silk Brocades and Velours, for pillow tops and chair covers,
25c up to $3.50

Dress Goods Dept.
(Main Floor.)
About 5000 yards, representing the most approved fabrics; all lengths of Dress Goods from 2 to 10 yards; Voiles in plain and fancy etamines; wool and silk and wool crepes, eoliennes, batistes, albatross, mohairs, etc. On special counter, north aisle, Friday
½ Price

Silk Department
(Main Floor.)
Special Friday
24-inch $1.00 printed Foulards and Liberty Satins for
55c Yard

Women's Spring Garments
The ready-to-wear Suits and Coats were never so attractive; the new materials, new trimmings and new cut give more beauty and style than was ever seen in these popular garments; interesting assortments for your selection.

NEW SUITS. Jacket made full blouse front, pleated back with Peplum, trimmed with fancy braid to match; vest of Persian trimming—gored skirt with full pleated knee flounce, made of herringbone cheviot. Colors—brown, blue and black..... $32.50

TAILOR-MADE SUIT of Cheviot. Colors—brown, blue and black; made with three-quarter length jacket, tight-fitting; double-stitched seams, two rows buttons, coat collar, leg mutton sleeve, pleated skirt..... $20.00

TAILOR-MADE CHEVIOT Suit, made with Reefer Jacket, fly front, fitted back, coat collar of velvet, full sleeve, gored skirt made pleated flare from knee; jacket satin lined; colors—blue, black and brown..... $25.00

SUIT MADE WITH Fancy Full Blouse, pleated silk girdle—collarless effect, trimmed with fancy braid and buttons, new full sleeve, gored skirt with full pleated flare and panel front..... $28.50

TAN COVERT CLOTH Suit, 24-inch jacket, made tight fitting, strapped seams, double breasted, with two rows buttons; collarless, new full sleeve, collar and cuffs trimmed with white broadcloth and fancy tan braid; pleated gored skirt, tailor strapped, with flare from knee..... $27.50

FANCY HERRINGBONE Cheviot Suit, made blouse jacket, pleated back with full front, with vest of fancy silk vesting, stitched silk collar and girdle, full sleeves, skirt made pleated stitched to knee, panel front, full pleated flounce..... $30.00

Art Needlework Dept.
(Third Floor.)
For Friday's Sale
Royal Society Pillow Tops, with backs, tinted on Berlin crash; with materials for working; also pattern showing how to work,
50c Each

Art Needlework Dept.
(Third Floor.)
For Friday's Sale
Dutch Print Pillow Tops, worth regularly 85c each, for
50c
Tapestry Pillow Tops, worth regularly 50c each, for
25c

Center Pieces
(Third Floor.)
For Friday's Sale
Blue and White Austrian Embroidery; round and square; also Table Covers.
20 in., 95c value for..... 75c
28 in., $2.75 value for..... $1.85
34 in., $4.00 value for..... $2.95
43 in., $7.50 value for..... $4.95
54 in., $9.50 value for..... $6.95

Spring Ulsters and Raincoats
Latest Novelties in Outer Garments for Women
Ulsters made of Oxford Cravenette, box-pleated back, double-breasted front with yoke; belt across back; new full sleeves $12.50
Cravenette Ulster, made of Covert Cravenette, all new shades, double-breasted front, half-fitted back and front; leg of mutton sleeve..... $15.00
Other Rainproof Ulsters in the newest style of make at..... $27.50 and $32.50

Corset Department
(Second Floor.)
Prices range from 50c up to $25.00.
Our Corset Department, supplied as it is with the newest ideas for the Spring season, is complete in every detail.
We confidently assert that the Corset needs of every woman in St. Louis are supplied at whatever price she may choose to pay.
Best values offered by the American and European market.
Three models are mentioned for tomorrow as specially adapted to slender figures; they round out the figure.
Nemo No. 156—White sateen, short hips; gives natural hip full scope; top of corset trimmed with satin ribbon and lace..... $1.50
Nemo No. 155—White batiste; short hips, stiffened, rounded bust forms built into the corset of white satin; trimmed with lace and ribbon..... $1.50
Nemo No. 504—styled "figure building;" with pockets over hips and back to be filled in with white curled hair, thereby rounding the hips naturally without necessity of detachable bustle..... $5.00

A Sale of Flannelettes
Our annual clearance sale. Sweeping reductions made in order that the goods will move at once and we will not be obliged to carry a piece over.
Up-to-date goods, this season's patterns; printed and woven designs; light, dark and medium; plaid figures, stripes, dots, etc.; only a few hundred bolts; regularly 10c, 12½c and 15c, for.....
5c
Worth 10c, 12½c and 15c

Spring Wash Materials
PRINTED SHEER BATISTES in white grounds, with floral designs; natural colors; also dots and figures, tinted grounds, with fancy designs..... 10c
TARTAN PLAID GINGHAMS, red, green, blue combinations; also shepherd checks, suitable for waists, suits and children's school dresses..... 12½c
MARCEL SILK; a washable fabric, in cotton goods department; all the Spring colors; foulard designs, dots, checks, etc. Fashionable this season.
15c
TAFFETA FOULARDS; a new line of tans, French blues, greens, in exact imitations of silks; high, permanent luster and will wear; a most desirable material, 28 inches wide.
Linen finished Chambray, 30 inches wide; solid color and checks..... 15c
Kimona Crepe; solid colors and embroidered dots; all the best designs for Spring and Summer.. 15c

Wash Goods Bargains for Men and Women
Imported Madras, Oxfords, Etc.
Materials for Men's Shirts, Women's Shirt Waists, in lengths of about 3½ yards; 32 to 36 inches wide; designs mostly black figures on white, but there are some neat red and blue designs; 25c to 30c per yard; sold tomorrow by the piece of 3½-yard lengths for..... 69c

Sale of Model Suits For Women
The balance of the stock left from the last week's selling will be cleaned up tomorrow. Some are Paris Gowns from our custom department, others odd lots from regular stock; the present marked prices are barely a fraction of the original cost.
$45.00 Suits for $15.00—Fancy Serge, Tweeds and Mohairs; also Pongee Silks; originally $40.00 and $45.00..... $15.00
$100.00 Suits for $25.00—Broadcloths, Chiffons, Camel's Hair, Fancy Tweeds, Voiles and Crepe de Chine; beautifully made suits; originally $85.00 and $100.00, for..... $25.00
$150.00 Suits for $35.00—Materials of Cheviots, Voiles, Pongees and Velvets; originally $100.00 to $150.00, for..... $35.00
$150.00 Suits for $50.00—Materials of Broadcloths; blouse and long coat style; Chiffons, Mulls and Crepe de Chine; originally $100.00 and $150.00, for..... $50.00

White Goods Dept.
(Main Floor.)
Fancy Linen Waistings
Light Cream, Champagne, Dull Bleach, etc.; exceptional values.
Heavy Linen Canvas Suiting, 50c value..... 25c
Linen Oxford for waists and children's dresses; 60c value for..... 30c
Novelty Round Thread Linen Voile; 60c value for..... 35c
Striped Linen Scrim, 44 inches wide; for tucked suits and waists; $1.00 value for..... 50c
Unbleached Linen for blouses and suits; 50c value for..... 25c
Snow-Flecked Linen Voile; popular for early summer dresses; 60c value for..... 35c
Spiderweb Linen novelty for waists and suits; $1.00 value for..... 40c
English Madras Waistings, in beautiful assorted patterns; 50 value for..... 25c

On Special Sale
Laces, Embroideries, Trimmings, Garnitures and Fancy Neckwear
A stock of unusual attractiveness, with remarkable price concessions. The prevailing prices are about half the original value.
Net Top Laces
NET Top Laces; ecru, widths from 6 to 12 inches; regular value is $1.00 a yard; to clean up this particular assortment, special price will be marked..... 25c
Black Chantilly Laces
Edges and Insertions—one of the best opportunities in the sale. The values show up exceptionally well.
10c for 25c and 30c Chantilly Lace.
15c for 30c and 40c Chantilly Lace.
20c for 35c Chantilly Lace.
50c for $1.00 and $1.75 Chantilly Lace.
$1.25 for $1.85 and $2.00 Chantilly Lace.
$1.50 for $2.00 and $3.50 Chantilly Lace.
$2.00 for $3.00 to $4.00 Chantilly Lace.
$2.50 for $4.00 and $4.50 Chantilly Lace.
Real Cluny Laces
A good variety of Cluny Laces, showing values at unusual prices.
50c for $1.35 Cluny Lace.
75c for $1.75 Cluny Lace.
$1.00 for $1.85 Cluny Lace.
$1.25 for $2.50 Cluny Lace.
$1.50 for $3.50 Cluny Lace.
Black Fancy Nets, Double Widths
50c reduced from 75c.
75c reduced from $1.50.
$1.25 reduced from $2.00.
$1.50 reduced from $2.50.
Lace Robes
An odd lot of Nets, Mousseline de Soie with applique and fancy designs; special prices today.
$10.00 reduced from $65.00.
$15.00 reduced from $45. and $65.00.
$25.00 reduced from $110.00 and $150.00.
Fancy Chiffon Nets and Colored Allovers
75c reduced from $3.00.
$1.00 reduced from $3.50 to $5.50.
$1.25 reduced from $6.50.
$2.00 reduced from $6.50 to $7.50.
Applique Laces—White, Butter and Ecru. Also Irish Crochet Bands
10c for Lace Applique worth 35c and 40c.
18c for Lace Applique worth 50c and 60c.
35c for Lace Applique worth $1.00 and $1.10.
49c for Lace Applique worth $1.25 and $1.50.
75c for Lace Applique worth $2.25 and $2.50.
Neckwear
Chiffon, Mousseline de Soie and Lace Ruffs, rich and stylish, at greatly reduced price.
$8.50 value for $2.00
$5.00 value for $2.50
$20.00 value for $12.50
$25.00 value for $15.00
$125.00 value for $95.
$10.00 value for $3.00
$30.00 value for $20.00
$40.00 value for $25.00
$75.00 value for $45.00
$40.00 value for $30.00

A Sale of Draperies, Lace Curtains, Portieres, Bed Sets
A most fortunate event for housekeepers; timely price reductions on Draperies and Bed Sets. Coming as it does just prior to Spring housecleaning, you will surely see the importance of this sale.
Colored Irish Point Lace Curtains.
$5.75 value for $4.50
$6.50 value for $4.75
$7.50 value for $2.95
$6.75 value for $1.75
Ruffled Muslin.
$2.75 value for $1.75
$3.75 value for $2.50
Renaissance Curtains.
$13.50 value for $8.75
$25.00 value for $14.50
$30.00 value for $21.00
$32.50 value for $19.50
$60.00 value for $40.00
$65.00 value for $42.50
$75.00 value for $48.00
Madras Curtains.
$5.75 value for $3.85
$8.50 value for $5.95
$10.50 value for $4.95
$13.50 value for $9.75
$12.50 value for $5.95
$16.50 value for $12.50
$18.50 value for $13.75
$20.00 value for $15.00
Irish Point Sash Curtains.
$1.25 value for 50c
$1.50 value for 65c
Nottingham Curtains.
$3.00 value for $2.25
$3.50 value for $2.95
$4.00 value for $3.00
$5.00 value for $3.95
Arabian Curtains.
$18.50 value for $10.50
$20.00 value for $13.50
$25.00 value for $16.50
$27.50 value for $18.00
$30.00 value for $19.50
$35.00 value for $22.50
$37.50 value for $25.00
Bonne Femme Curtains.
$9.00 value for $2.00 each.
$7.50 value for $3.50 each.
$7.00 value for $5.00 each.
$8.50 value for $5.75 each.
$9.75 value for $5.75 each.
$5.00 value for $3.95 each.
$11.50 value for $9.00 each.
$12.50 value for $7.00 each.
Special Cretonne Bed Sets
$16.50 Bed Set for $10.00
$9.00 Curtains to match $6.75
Bed Sets.
$5.00 Renaissance $3.50
$11.50 Renaissance $7.95
$12.00 Renaissance $7.50
$15.00 Renaissance $9.50
$19.00 Irish Point $6.75
$12.50 Colored Irish Point $3.50
$10.50 Colored Irish Point $7.95
$50.00 Arabian $27.50
Curtains
Embroidered White China Silk Curtains' $45.00 value for $16.50
Javanese Curtains. $10.00 value for $5.95 each.
$12.00 value for $7.00 each.
Taffeta Curtains. $9.00 value for $3.50 $16.50 value for $7.50
Printed Cotton Curtains. $4.50 value for $2.95 $18.50 value for $2.95 each.
Art Neuveau Velvet Curtains. $22.50 value for $18.50 $27.50 value for $22.50
Tapestry Portieres
$5.00 value for $2.50 $5.00 value for $3.75 $8.50 value for $4.95 $9.00 value for $7.00 $11.50 value for $9.00
$13.50 value for $10.00 $15.00 value for $9.75 $18.00 value for $11.00 $20.00 value for $14.75 $27.50 value for $22.50
Misfit Special Order Curtains.
$12.50 value for $4.50 $12.50 value for $6.50 $9.00 value for $6.75 $7.50 value for $2.00
$15.00 value for $2.25 $22.50 value for $9.00 $25.00 value for $12.50 $35.00 Bed Set $10.00

Dress Trimmings
Cotton Appliques, colors red, tan and white, black and white and tan and white, reduced from $1.25 to..... 98c
Colored Medallions, in tan and white, blue and white and red; reduced from $1.50 to..... $1.00
90c Colored Appliques for..... 75c
$1.35 Colored Appliques for..... 75c
$1.35 Appliques, Persian shades..... $1.10
$1.10 White Cotton Applique..... $1.00
$1.75 Cream Applique for..... $1.25
$1.75 Heavy Patterns for..... $1.25
65c White Etamine Bands, tan embroidery, 2½ inches wide, for..... 45c
Colored Emb. on Linens
Edges, 2 inches wide, in black and white, navy and white, blue and white and red and white; $2.00 values, reduced to..... 75c
4½-inch Bands, black and white, navy and white, red and white and light blue and white, reduced from $4.00 to..... $1.50
Bands, 10 inches wide, black and white, navy and white, red and white and light blue and white; reduced from $6.75 to..... $2.40
Garnitures
Fancy Garnitures of lace and braids; white and colored; also regular braid Garnitures; worth regularly $37.50, $32.50 and $30.00; reduced for tomorrow's sale to, each..... $20.00

Our Popular Undermuslins for Women
Show extraordinary values both in quality of material and superiority of make.
The inexpensive will be on display Friday.
Drawers 25c and 85c
Cambric, full umbrella flounce, hemstitched..... 25c
Nainsook, umbrella flounce with Valenciennes lace and insertions..... 85c
Extra size Drawers for stout figures, muslin, three cluster tucks..... 25c
Corset Covers 75c and 85c
Nainsook, full ruffled front; ruffles finished with Valenciennes lace..... 75c
Nainsook, full French style, with Torchon lace and two insertions..... 85c
Extra size cambric tight fitting Cover, high neck, with embroidery edge..... 25c
Knee Skirts 50c and 85c
Cambric, with torchon lace and insertion..... 50c
Cambric, lawn ruffle, wide torchon lace and insertion. 85c
Night Gowns 50c and 75c
Muslin, yoke of hemstitching and tucks; hemstitched ruffles..... 50c
Cambric slipover; round yoke of hemstitched tucks and ruffles..... 75c
Extra size Gowns, for large figures; muslin with cambric yoke of pin tucks and embroidery ruffles on neck and sleeves..... $1.00
White Petticoats $1.25 and $2.25
Cambric, with fan tucked flounce of torchon lace and insertion..... $1.25
Cambric, tucked umbrella flounce, with Point de Paris lace and insertion..... $2.25
Extra size Petticoats for large figures; muslin; tucked flounce with hemstitched hem..... $1.00

Spring Petticoats
(Second Floor.)
Various styles in all materials popular for Spring Petticoats;
Gingham Petticoats
Gray, and white stripe Seersucker Petticoats, umbrella flounce with foot ruffle..... 50c
Striped Seersucker Petticoats, good quality, made with Spanish flounce..... 75c
Pink, blue and gray fancy stripe Petticoats; full umbrella flounce, some tucked, others strapped..... $1.00
Black and white striped percale Petticoats, tucked umbrella flounce, with tucked foot ruffle..... $1.25
Fancy Imported Petticoats, in wash fabrics, hand-scalloped, and others handsomely embroidered; $3.75 to..... $12.75
Sateen Petticoats
Black mercerized sateen Petticoats, full umbrella flounce, with accordion pleated ruffle..... $1.00
Highly mercerized sateen Petticoats, light weight, full umbrella flounce, strapped with tucked ruffle..... $1.50
Moreen Petticoats
Black silk moreen Petticoats; deep umbrella flounce; strapped, with tucked ruffle..... $3.00
Taffeta Petticoats
Two good styles in black taffeta Petticoats, with underlay; accordion plaited flounce, with ruche; another with tucked foot ruffle..... $5.00

WANT RUMORS OF BOODLE INVESTIGATED

West End Business Men Apprehensive of Defeat of Repeal of Breeders' Law.

The West End Business Men's Association has telegraphed Gov. Folk, Lieut.-Gov. McKinley and Speaker Hill of the House of Representatives, asking that immediate investigation be made of reports current in St. Louis that "boodle" is being used or is about to be used to defeat the repeal of the breeders' law.

The request is made in the form of a resolution which was adopted by the association at a meeting Wednesday night, which requests that both branches of the State Assembly appoint committees to investigate the rumors.

Thomas S. McPheeters addressed the meeting and thanked the members for their interest in the repeal bill, as indicated by their strong condemnation of the practices permitted under the bill at a recent meeting. Mr. McPheeters also spoke at some length urging support for the $9,000,000 city bond issue.

A committee was appointed to confer with the health department regarding the condemnation of the tunnel used by the Terminal company for passenger trains. The committee will ask that if the abandonment of the tunnel is not practical the light and air facilities be increased, and will ask the health department to undertake this work.

Appointed M. P. Superintendent.

George W. Smith has been appointed superintendent of machinery, in charge of motive power, machinery and car equipment, of the Missouri Pacific railroad. His office will be in St. Louis. The position of superintendent of locomotives and cars is abolished. J. W. Luttrell, who held the latter position, resigned before this change became effective.

Sleeplessness

Read my offer—a full dollar's worth of my Remedy free to try—without deposit or risk, or promise to pay.

Sleeplessness, fretfulness, restlessness, nervousness, irritability—all are the outward signs of inward nerve disturbance. The fault is not with the nerves which give you warning—not with the nerves which enable you to feel, to walk, to talk, to think, to see. But the INSIDE nerves, the automatic power nerves—these are the nerves that work wears out and worry breaks down.

I have not room here to explain how these tender, tiny nerves control and operate the stomach, the heart, the kidneys, the liver. How excesses and strains and overindulgence destroy their delicate fibers. How, through a bond of sympathy, weakness in one center is conveyed to each of the other centers. How this same bond of sympathy produces the outward signs of nervousness which should warn us of the trouble within. I have not room to explain how these nerves may be reached and strengthened and vitalized and made well by a remedy I spent thirty years in perfecting—now known by druggists everywhere as Dr. Shoop's Restorative. I have not room to explain how this remedy by removing the cause puts a certain end to all forms of nervousness, inward and outward, including fretfulness, restlessness, sleeplessness, irritability. All of these things are fully explained in the book I will send you when you write.

In more than a million homes my remedy is known and relied upon. Yet you may not have heard of it. So I make this offer to you, a stranger, that every possible excuse for doubt may be removed. Send no money—make no promise—take no risk. Simply write and ask. If you have never tried my remedy, I will send you an order on your druggist for a full dollar bottle—not a sample, but the regular standard bottle he keeps constantly on his shelves. The druggist will require no conditions. He will accept my order as cheerfully as though your dollar lay before him. He will send the bill to me.

Will you accept this opportunity to learn at MY EXPENSE ABSOLUTELY how to be rid forever of all forms of nervousness and insomnia—to be rid not only of the trouble, but of the very cause which produced it. Write today.

For a free order for a full dollar bottle you must address Dr. Shoop, Box K 088, Racine, Wis. State which book you want.

Book 1 on Dyspepsia
Book 2 on the Heart.
Book 3 on the Kidneys.
Book 4 for Women.
Book 5 for Men.
Book 6 on Rheumatism.

Mild cases are often cured by a single bottle. For sale at 40,000 drug stores.

Dr. Shoop's Restorative

HALLET & DAVIS
(ESTABLISHED 1839.)

KIMBALL
(ESTABLISHED 1857.)

The Pianos manufactured by these well-known firms are in use all over the world.

There have been over 54,000 Hallet & Davis Pianos and over 129,000 Kimball Pianos made. This fact alone testifies to their great popularity.

The new 1905 styles are extra fine in every particular, and contain patented improvements that place them far in advance of all other makes.

We are the St. Louis representatives, and cordially invite intending purchasers to call and see them.

Old instruments will be taken in part payment at liberal valuation and the balance may be paid in small weekly or monthly installments.

Kieselhorst Piano Co.
(ESTABLISHED 1879.)
914 OLIVE STREET.

LOOK OUT
For the gem offered in "Ready-to-wear" goods by the merchants in every Friday's POST-DISPATCH.

MUST WIN OVER POWER MEN OR STRIKE IS LOST

Interborough Employes Stake Everything on Their Ability to Induce Engineers and Firemen to Quit Their Positions.

SYMPATHY IS NOT WITH THE STRIKERS.

Men Who Now Need It, Have Alienated the Public's Friendship by Their Past Conduct—Cars Again Running on All Lines.

By Leased Wire From the New York Bureau of the Post-Dispatch.

NEW YORK, March 9.—The striking motormen and conductors on the subway and elevated lines are staking their all on a last play, the failure of which means the loss of the present strike. They hope to get the firemen and engineers of the company's power houses to go out in sympathy, and thus tie up all the systems in the city.

So far they have been unable to accomplish this result, and the chances of success are not very bright. The Interborough has practically isolated the engineers and firemen, and it will require strategy on the part of the strikers to get to them, as the power house men are now eating and sleeping in their places of employment, and heavy patrols of police keep all strikers away from the plants.

Overtime Is Being Paid.

The power men are being paid overtime and show no inclination to strike.

This morning trains are being run on all lines of both systems with something like proper schedule. The entire service is a long way from being restored, but there has been very marked improvement on all the lines. It may be several days before old-time conditions prevail.

Strikers have seldom received as little public sympathy as those who quit their jobs this week. Not that anyone seriously doubts the ability of the road to pay more wages, but the men who have been operating the trains alienated the public's friendship long ago by boorish conduct in the discharge of their duties that has been absolutely amazing. There seems a feeling of satisfaction throughout the city, in circles ordinarily sympathetic, that these men dug their own graves and fell into them.

Labor Is Indifferent.

Organized labor naturally has sympathy for the union men, but, as organizations, they are not becoming excited, for the reason that the strikers made it a local row with their employers and ignored their own national officers.

Efforts to enlist the surface-car men have also failed. These men have no organizations.

Toughs have committed many depredations, such as cutting the bell cords, disarranging the air brakes and "rough-housing" the green gatemen on the trains. Fights of this character were hourly occurrences all day yesterday, but no great damage was done to travelers or trains.

Last night and this morning the public suffered very much in getting from and to business. Of the 1,100,000 who usually ride on the "L" and subway not more than 500,000 risked the possible dangers of accidents and delays. As a result people rode in on top of and about the surface cars. Tuesday 2,300,000 fares were collected on the surface cars. That is equal almost to three rides in the day for every human being in St. Louis.

Belcher Springs Bath House, Fourth and Lucas av. Open day and night.

COURT TO COUNT BALLOTS.

J. R. McCarthy Secures Writ in Twenty-Third Ward Contest.

Judge Reynolds of Circuit Court has granted a writ of certiorari to John R. McCarthy, returnable next Monday, directing the Board of Election Commissioners and the judges and clerks at the polling places at 3323 Manchester avenue and 1205 South Compton avenue to produce ballot boxes, keys and poll books for review in court.

McCarthy was defeated at Saturday's primary by Emmet T. Bentley for the Democratic nomination for member of the House of Delegates from the Twenty-third ward. McCarthy alleges that the judges and clerks failed to mark and count the ballots according to law or to count all the ballots cast for him. He also charges the judges and clerks permitted fraudulent ballots to be placed in the boxes and counted for Bentley.

The defendants named in the writ are Andrew C. Maroney, Thomas K. Skinker and Benjamin Schnurmacher, members of the Board of Election Commissioners; Sylvester P. Sullivan and Charles E. Riley, judges of election at 3323 Manchester avenue; William T. Nolan, clerk; Thomas F. Kiernan and Joseph Garne, judge at 1205 South Compton avenue, and James F. McCormack, clerk.

SEVEN YAQUIS ARE EXECUTED.

Mexican Government Condemns the Indian Murderers.

Special to the Post-Dispatch.

CHICAGO, March 9.—Seven of the Yaqui Indians who murdered John Kenneth MacKenzie and Dr. Robert Coy of Chicago, two other Americans and one Mexican driver on a lonely road in the interior of Mexico, Jan. 18, have been captured, condemned and shot.

Some of the clothing worn by Mr. MacKenzie and a ring worn by Dr. Coy were found in possession of the Indians.

Spurred by complaint from the United States government, the Mexican government sent troops after the Yaquis, killed 20 and captured 10. W. C. Potter, partner of MacKenzie, sent the news here.

"Boro-Formalin" (Elmer & Amend) used as an antiseptic, cleansing mouth and toothwash, is unsurpassed.

FRIDAY REMNANT DAY

Infants' Knit Wrappers

These great bargains Friday in our Underwear Department, on main floor.

Odd lot of Infants' Cotton Wrappers, silk trimmed and with pearl buttons; were 25c; Friday....15c

Small lot of Infants' Flat Worsted Wrappers. The regular 60-cent ones; Friday price.....25c

Infants' Fine Merino Wrappers, with double shell silk edge and pearl buttons; goods that sell regularly at 65c to 75c each, according to size; Friday.....35c

Nugents

Kid Gloves

Four well-known makes at less than half regular prices!

TREFOUSSE PERRIN
VALLIERE CROWN

All new Gloves, in the most popular colors, including plenty of black suedes. An immense quantity, so that you are certain to find just the right style, color and a perfect fit. Remember these gloves are actually worth all the way from $1.50 to $2.25 a pair. Your choice Friday for

87c

Silk Belts

An odd lot of Moire Silk Belts, in black, blue and brown, that were 25c and 35c each. Friday we've decided to close them out at only..... **15c**

Stationery

Nugent's "Watered Silk" Writing Paper, in neat boxes containing 24 sheets and 24 square flap envelopes. Regular price is 35c, but some of the boxes are soiled, so they go Friday at **19c**

A Remnant Harvest!

Our phenomenal sales of Dress Goods and Silks have literally swamped us with remnants! Thousands of them! Every popular weave! Every wanted shade and color! Bargains in abundance for all who come Friday!

Black and Colored Silk Remnants

$1.50 and $1.75 Silk Remnants at 90c Each

$2.00, $2.50 and $3.00 Remnants at $1.45 Each

$3.50, $5.00 and $6.00 Remnants at $2.35 Each

$6.50, $8.00 and $10.00 Remnants at $4.75 Each

Black Dress Goods Remnants

$1.25 and $1.50 Black Goods Remnants at 75c Each

$2.50 and $3.50 Black Goods Remnants at $1.65 Each

$4.00 and $5.00 Black Goods Remnants at $2.75 Each

$6.00 to $8.00 Black Goods Remnants at $4.50 Each

Colored Dress Goods Remnants

$1.50 and $1.75 Dress Goods Remnants at 95c Each

$3.00 and $4.00 Dress Goods Remnants at $1.75 Each

$5.00 and $6.00 Dress Goods Remnants at $2.85 Each

$7.00 and $8.00 Dress Goods Remnants at $4.95 Each

Corsets

Small lot of straight front, long waist, dip-hip Corsets of light weight batiste, with lace and ribbon at top. Our regular 75c corsets, Friday, to close..... **50c**

Umbrellas

About 300 Women's and Men's 26 and 28 inch Umbrellas, of silk and linen, with paragon frames and handles of natural wood, horn, pearl and silver; worth $1.50, Friday price..... **$1**

Clothing==Odd Lots, Etc.

Astonishing buying chances Friday on our Third Floor!

BOYS' LEGGINS—Regular 50c "Rough Rider" Canvas Leggins; out they go at....10c

KNEE PANTS—Odds and ends and broken sizes, in our regular 50c and 75c pants, Friday 29c

BOYS' SUITS—Knee Pants Suits of wool cheviots and cassimeres, in mixtures or plain blue; odds and ends of $3.00 suits; your choice for.....$1.69

YOUTHS' SUITS—Fancy mixed and plain black all wool cheviots—single and double breasted—ages 14 to 20 years; odds and ends of our $7.50 suits; choice Friday at $5.00

MEN'S SUITS—Of fancy mixtures and plain blue serges; all that are left of our regular $10.00 suits; take your pick Friday for $7.50

MEN'S CRAVENETTE COATS—Of fine covert and worsted cravenettes, guaranteed rainproof; made extra long and with the new patent pockets; an ideal garment for spring; these are made to sell for $15.00 and $18.00, but we bought them below regular prices and can therefore afford to sell them at $9.75

Bargains in Women's Apparel

Too many of this style—too few of that one. Either condition means a cut price and money saved for you!

CLOTH SUITS in mixtures and cheviots—coats nicely trimmed. Worth $16.50. Friday $8.95

Nobby Suits in pretty mixtures—new collarless style—coats trimmed with taffeta and braid. Worth $20. Friday $13.95

New Suits of Panama cloth—coat shirred and skirt has deep shirred flounces $25.00

NEW SKIRTS—Mixtures and plain cheviots—pleated bottoms—all shades. Special price $2.50

Walking Skirts of new Scotch mixtures in various colorings—pleated. Price $3.95

New brilliantine Skirts in black, blue, brown, tan and gray, made with 26 pleats and full bottom. Price..$5.00

New Shepherd plaid Skirts in latest style, pleated all around. Friday, special at $7.95

WAISTS of white India linon, in 5 different styles—some tucked and pleated—some with lace and embroidery. Were $2.00. Friday $1.00

New French lawn Waists, with broad pleats and edged with narrow rows of fagotting. Price.....$1.50

China Silk Waists in new large pleat effect. Collar and cuffs with narrow Val. lace; solid colors, black and white. Price $2.50

NEW RAIN COATS of herringbone coverts, in collarless effect, with pleated back. Price $8.95

Stylish Rain Coats in new mixtures, with shirred full sleeves and pleated backs. Worth $15.00. Our Friday price $11.50

Other Rain Coats at from $6.00 to $37.50 each.

GIRLS COATS of coverts and cheviots in all colors, with new box back; full sleeves, with emblem; ages 6 to 14 years. Price $3.95

Misses' new Coats of covert mixtures—double-breasted, with new pleated back $6.75

GIRLS' SUITS—New regulation Suits in red, blue or brown, with pleated skirts, neatly trimmed, and with sleeve emblems. Price $5.95

Other styles at $7.50 and $10.95 each.

CHILDREN'S WASH DRESSES—A stock that is absolutely complete—not a desirable style missing! Plain and fancy ginghams, chambrays, linens, etc. All ages from 1 to 14 years. Prices range all the way from .....55c to $15.00

Wash Goods Remnants

Now is the busy season in this department, and remnants accumulate wonderfully fast. We've a splendid collection for tomorrow, comprising just the colors and weaves most in demand, which we've marked at these absurdly low prices:

Remnants of Ginghams, Calicoes, Lawns, Batistes, Suitings, Madras, etc.; worth 6¼c to 15c a yard; choice Friday at, per yard.....5c

Remnants of Linen Chambrays, Knickerbocker Effects, Melange Tweeds, Dress Ginghams, Percales, Voiles, Mohair Luster, Mercerized Taffetas, etc.; worth 12½c to 25c a yard; Friday, per yard 9c

Remnants of Dress Percales, Madras, Lawns, Voiles, Sateens, Mercerized Taffetas, etc.; worth 10c to 20c a yard; Friday, per yard.....6c

Remnants of Colored Linens, Embroidered Linens, Suitings, Oxfords, Whistings, Silk Muils, Mousseline de Soie, Percales, Madras, etc.; goods worth 20c to 50c a yard; choice Friday, per yard.....12½c

White Goods

Remnants of 6¼-cent Checked Nainsooks, in various patterns, at, per yard 2½c

Remnants of 10-cent Checked and Plaid Lawns, per yard.....5c

Small lot of Striped Madras remnants for boys' waists, 12½-cent quality, at.....7½c

25-cent quality 36-inch Imported Soft Finish Nainsook at only.....12½c

Remnants of 36-inch 15-cent English Longcloth at, per yard.....10c

Remnants of 25-cent White Dotted Swisses, with large or small dots, per yard.....15c

Remnants of 35-cent Mercerized Madras and Suitings, per yard.....18c

36-inch All Linen Cambric for waists and suits, worth 35 cents a yard; Friday, a three-yard waist pattern for 98c

Hosiery

A Friday clean-up! Good Hosiery at cut prices!

Small lot Men's 10c brown mixed Cotton Socks, Friday.....5c

Lot of Boys' 19c fast black Ribbed Cotton Hose, Friday 12½c

Odd lot Women's 35c fast black Cotton Hose, with double soles, Friday 15c

Men's 35c imported fast black Cotton Half Hose, Friday..15c

Small lot of Women's fast black imported Cotton Hose, with maco feet; our regular 25c quality; Friday 17c

Children's 50c genuine French Cotton Hose, Friday.....25c

Undermuslins, Etc.

Little odd lots that you'll be glad to secure at these big price concessions.

Children's Muslin Drawers, with cluster of tucks—all sizes Friday at 10c

Childrens 35c Flannelette Skirts—choice of all sizes Friday, at 12c

Children's 50c white Cambric Skirts, trimmed with torchon lace insertion. A small lot Friday at 35c

Odd lot of women's 25c and 35c Corset Covers—lace trimmed. All are soiled and sizes broken. Your choice for.....12c

Bedding

SPREADS—Lot of real Marseilles White Spreads, in choice patterns, large double bed size; Friday, each $1.65

PILLOWS—An odd lot of large size extra fine Pillows, filled with good clean odorless duck feathers; Friday, per pair.....$2.19

MATTRESSES—Full double size Cotton Combination Mattresses, with cotton on both sides and at edges and closely tufted; our price has been $3.45 each; a Friday special at $2.79

Ribbons

1c a yard for half-inch Ribbons, worth 5c. These are mostly stripes.

3c a yard for 1 and 1½-inch best satin taffeta Ribbons, in black only. Regular price 10c yard.

7c a yard for 20-cent French corded edge Ribbons, 3½ inches wide, in cardinal, light blue, Nile, turquoise, pink and black.

12c a yard for 25-cent 3½-inch plain pure silk taffeta Ribbons, in white, some colors and black.

15c a yard for a small lot of 4-inch plaid Ribbons that have been selling at 35c a yard.

25c a yard for regular 50c Roman stripe Ribbons. These are 5 inches wide and make handsome ties and girdles.

Laces, Neckwear, Etc.

Odds and Ends and Remnants of Dainty Goods at Alluring Friday Prices!

Odd lot of Ladies' pretty Top Collars, that were 10c and 12½c each, while they last Friday, each.... **1c**

Remnants of Neck Ruchings, in lengths just long enough for the neck; worth 10c; Friday, each..... **5c**

About 300 dozen Top Collars, Collar and Cuff Sets, Venise Stock Collars and odds and ends in neck pieces; some worth 25c and 50c; your choice for..... **10c**

French Valenciennes Lace Edges and Insertions; a 12-yard piece, worth 50c, for only..... **35c**

French Valenciennes Lace Edges, a 12-yard length, worth 25c, for..... **15c**

Cambric Embroideries, that are just a trifle imperfect—otherwise they'd be worth 15c a yard; a splendid Friday bargain, at per yard..... **9c**

Draperies

Small lots of seasonable goods at hurry-up, clear-them-away prices Friday. Third floor.

CURTAIN SWISS—large and small coin spots. Regular 10c quality, at, per yard 5c

REPS—50-inch fancy brocaded Reps, for curtains and furniture covering, in lengths up to 3 yards each. Worth regularly 75c a yard—Friday, per yard 30c

INITIAL DOOR PANELS, in corded designs, with wreath and initials, worth 48c, but being slightly soiled, we offer them Friday at 23c

ROPE PORTIERES of fancy twisted cords, worth $1.50 each—an odd lot Friday at 98c

TAPESTRY PORTIERES with pretty applique and tapestry borders. Worth up to $4.50 each. Your choice Friday for $1.75

B. NUGENT & BRO. DRY GOODS CO., BROADWAY AND WASHINGTON AV.

"The Recollection of Quality remains long after the price is forgotten." TRADE MARK REGISTERED

Art Wares and China Half Price and Less

There are fancy vases in Vienna, Venetian, English, French and Austrian Ware; also Fancy Plates, Steins, Salad Bowls and other odd pieces that have been arranged on separate tables for this week's sale at

10c, 25c, 50c, 75c, $1, $2, $3 and $5

"The Recollection of Quality remains long after the price is forgotten." TRADE MARK REGISTERED

Simmons Hardware Co

We believe the weather Friday will be fair; cooler

Telephone Order Department, Bell, Main 1909 or Main 3400; Kinloch B 533.

"The Recollection of Quality remains long after the price is forgotten." TRADE MARK REGISTERED

Our Modern Practical Demonstrations

In the Housefurnishing Dept. (second floor) have been visited during the past two weeks by thousands of pleased housekeepers. The demonstrations will continue all this week, and we extend a cordial invitation to everyone to come and see them, and also have a cup of refreshing India Tea, which we serve free of charge in our specially constructed tea room.

"The Recollection of Quality remains long after the price is forgotten." TRADE MARK REGISTERED

EX-GOV. TAYLOR ALWAYS HAS "GUN"

Former Executive of Kentucky Repeats His Reasons for Remaining in Indianapolis.

INDIANAPOLIS, Ind., March 8.—Former Governor Taylor of Kentucky continues to linger in Indianapolis. A glance at his desk revealed a sinister reminder of the conditions attending his residence in Indiana. A drawer was open, and within easy reach was a big revolver.

"I have never regretted coming here," he said. "To have remained in Kentucky would have been suicidal under conditions existing there.

"Miss You, I would not fear a fair trial. I would not be afraid to go back now for trial before men free from political prejudice. But that would be impossible. The case is in politics.

"My life has been one of extremes," said Taylor gravely. "I had the greatest possible success. Then came this affair and I got the other extreme."

Taylor holds that some irresponsible crank killed Goebel.

Dr. Price's CREAM BAKING POWDER

Improves the flavor and adds to the healthfulness of the food.

CURE FOR $3.

$3 Rate Extended Until March 15.

Think of What This Offer Means—The Hearing Restored for $3.00; Catarrh Cured for $3.00; Asthma, Kidney, Liver, Stomach Trouble, Nervous Diseases, Blood Poison or Lung Diseases Banished for $3.00

The offer of treatment for $3.00 is made at a great sacrifice. Consequently the time is limited. To continue so low a rate indefinitely would be impossible. Professional services are not considered, and it does not cover the actual cost of medicines at retail. It is a rare opportunity for all who suffer from any chronic disease to be permanently restored to health. It is merely nominal, and yet it covers a whole month. If this offer was made by a specialist unknown to you and simply meant professional services, you could probably well afford to cast it aside, but when you realize that it is the offer of Dr. Powell, whose success in the cure of chronic disease is beyond question, and includes, besides his skilled and experienced treatment, all medicines for both local and constitutional use, compounded in his own laboratory, you will see at once that you cannot afford to let it pass. Remember, you are offered not merely treatment for $3.00, but medicines, examinations and professional attention for 30 days. If your case is incurable you will be told so free of charge. Dr. Powell's new treatment is curing hundreds of cases pronounced incurable by other physicians. Every case accepted under a positive guarantee to cure. If you are unable to call at the office write Dr. Powell describing your symptoms and he will forward you literature telling you how you can be cured at your home.

DEAFNESS AND HEAD NOISES.

With the Torture of Incessant Buzzing and Bell-Ringing in the Ears.

Mr. John Pallischults of 2235 Plover avenue, St. Louis, says: "My deafness started about seven years ago. It gradually grew worse, and finally got so bad that I could not hear the alarm of my clock. I could not hear people talk without great difficulty. The noises in my head almost drove me frantic. Strange as it may seem, Dr. Powell's Electro-Vapor Treatment has completely restored my hearing in one month. The noises are gone, and I can now hear my clock tick across the room."

POWELL MEDICAL INSTITUTE

201 Odd Fellows Bldg., 9th and Olive sts., St. Louis, Mo. Office hours, 9 a. m. to 6 p. m.; Wed. and Sat. 7 to 8 p. m.; Sunday, 10 to 12.

A SKIN OF BEAUTY IS A JOY FOREVER.

DR. T. FELIX GOURAUD'S ORIENTAL CREAM, OR MAGICAL BEAUTIFIER

Removes Tan, Pimples, Freckles, Moth Patches, Rash, and Skin diseases, and every blemish on beauty, and defies detection. It has stood the test of 50 years, and is so harmless we taste it to be sure it is properly made. Accept no counterfeit of similar name. Dr. L. A. Sayre said to a lady of the haut ton (a patient): "As you ladies will use them, I recommend 'Gouraud's Cream' as the least harmful of all the skin preparations." For sale by all Druggists and Fancy Goods Dealers in the U. S., Canada, and Europe.

FERD. T. HOPKINS, Prop'r, 37 Great Jones St., N. Y.

BARGAIN CANDY DAY

Meadow Gold Butter Taffy Tomorrow, Pound, 10c, at The May Co.

St. Louis has more Post-Dispatch readers every day than it has homes.

"First in Everything."

Sister of Suspect in St. Charles Murder Case Whose Story His Wife Substantiates

ANNIE JEFFRIES — REDDEN PHOTO ST CHARLES MO.

WIFE'S STORY BAD FOR WUSSLER MURDER SUSPECT

Mrs. William Jeffries Identifies Articles Found Near Scene of Shooting of St. Charles Dairyman as Husband's.

Mrs. Nellie Jeffries, wife of William Jeffries, who is held at Clayton as a suspect in the murder of William Wussler, the St. Charles, Mo., dairyman, Friday night, says the overalls found on the Wussler premises were in possession of her husband a few hours previous to the shooting of Wussler.

She also identified the revolver found on the route by which the murderers left the Wussler premises, as one her husband's companion had shown her Friday afternoon.

A cartridge belt found near the Wussler residence, she says, was in possession of her husband.

Mrs. Jeffries was arrested at the home of her father, Frank Neetles, in St. Clair, Mo., Wednesday afternoon and is held at St. Charles as a witness. On the way from St. Louis to St. Charles and after being placed in the jail there, Mrs. Jeffries told of a trip to St. Charles with her husband and others last Friday and their return after the attack on Wussler was known.

She says that Thursday she and her husband, another man and Annie Jeffries left her home to go to Black Walnut, near St. Charles, where the men said they had work. They boarded a St. Charles car at Wellston Friday morning and after reaching St. Charles spent the afternoon in the M., K. & T. depot on the river bank.

She says that while she and Annie Jeffries were there her husband and the other man went up to the railroad and came back about dark, saying they had been in a game of craps with some negroes.

She upbraided them for not going on to their new home and asked that they show her some of the money they said they had. They failed to show any at that time, except a little to buy some lunch, but left after drinking some whisky, saying they would be back about 9 o'clock with some money, "or would get some one."

At 9:30, she says, the men came back and the second man, whose name is suppressed by the St. Charles County authorities, appeared to be intoxicated.

Men Advised Escape.

"I was tired, hungry and scared," she says, "and I wanted to go back home. So when a policeman told us to keep quiet as a murder had been committed and we might be arrested, I was willing to leave. The men said we had better get out.

"We got on a St. Louis car, but were put off at Paddenville, the first station, because we had no money. While we were sleeping in the waiting room there, a deputy sheriff arrested us, but after talking to us for some time let us go.

"Then we walked eight or nine miles toward St. Louis, sold some clothes, and got on a car for Wellston.

"From Wellston we went by street car to Valley Park, where we were arrested again.

"The officer held us only a little while, and then one of the men sold his coat and vest and bought tickets for Annie and I to Pacific. The men beat their way on the same train and there we separated. I went home and have not seen any of the men since."

Mrs. Jeffries said that her husband worked on the bridge in St. Charles and they lived there several months. She is about 25 years of age, fairly good looking and says she and Jeffries were married two years ago last October and have one child.

Her story corroborates that of Annie Jeffries except in minor details. She insists that she did not see either of the men between 6 and 9 o'clock Friday night, between which hours Wussler was shot.

ENLISTS TO PREVENT SUICIDE

Grandson of Former New York Merchant Prince to Be Private in Army.

Special to the Post-Dispatch.

SALT LAKE, Utah, March 9.—Arthur Woodruff Jaffray, grandson of the late E. S. Jaffray, founder of the great New York dry goods house that bore his name, applied for enlistment as a private in the Twenty-ninth United States infantry at Fort Douglas today.

"Anything is better than suicide, Jaffray remarked today, "besides, by strict attention to duty I hope to win an officer's commission in five years."

When young Mr. Jaffray went to England he served as an officer in the Fourth Royal Warwichshire regiment. He studied mining engineering in Germany. Returning to New York, he figured largely among the younger men about town.

In August, 1899, Mr. Jaffray married Miss Laura D. Shunter of Brooklyn. His wife was a popular actress. Their marriage was kept secret for two months and did not prove happy, for Mrs. Jaffray divorced him.

Mr. Jaffray has worked in the stock yards as a laborer, in mines at Bingham, this state, and as a longshoreman, so soldiering will not be severe on him.

if the Czar of Russia could restore tranquility, and prevent internal dissensions as gently, easily and effectively as Heptol Splits, he wouldn't have so much trouble getting life insurance.

The Morrison Heptol Co.

WOOD TO BURN!

Headquarters for all the latest Pyrography novelties on Third Floor — The May Co. — Washington Ave. and Sixth St.

SENATE ASPIRANTS STILL DEADLOCKED

Regular Daily Joint Ballot by Missouri Lawmakers Results in Usual Failure to Elect.

Niedringhaus	57
Cockrell	76
Kerens	13
Bartholdt	5
McKinley	5
Warner	2
Dyer	1
Lyons	1

Special to the Post-Dispatch.

JEFFERSON CITY, Mo., March 9.—There were no further breaks in the senatorial vote today. Walmsley of Kansas City gave his ballot to Representative Leslie J. Lyons of Jackson County. The vote resulted as follows: Niedringhaus, 57; Cockrell, 76; Kerens, 15; Bartholdt, 5; McKinley, 5; Warner, 2; Dyer, 1; Lyons, 1.

Fines Follow Dice Game Row.

James H. Gallagher of 1110 Monroe street, and Oscar Robinson, were arraigned in the Second district police court Thursday morning, and each fined $5 and costs on the charge of disturbing the peace on the street early last Saturday morning after a quarrel in a saloon at Broadway and Warren street. Some time after midnight the two men engaged in a dice game for the drinks, they say, and Gallagher alleges Robinson became angry because he lost the games and dared Gallagher out into the street.

The testimony of three witnesses showed that Gallagher went out into the street after a few minutes and that Robinson chased him.

Gallagher ran into a doorway and turned and struck Robinson, but the latter was not found to have any bruises on being taken to the city dispensary.

FIRE STOPS SONGS OF A MERRY PARTY

Unexplained Blaze in Home of J. P. Newell—Sick Daughter Cared for by Guests.

Fire in the home of Councilman James P. Newell, 2925 Castleman avenue, at 1 o'clock Wednesday night, started under a bed on the second floor while a merry party of young persons were enjoying themselves in the parlor and while Miss Florence Newell, who was ill, was reclining on a couch.

In the party in the parlor were James Newell, Jr., Ambrose Reilly, Miss Nellie Hartman of Warrensburg, Mo., and Mrs. A. Orthwein.

While the guests were singing, smoke oozed down the staircase. Newell and Reilly ran up stairs to extinguish the blaze while the ladies cared for Miss Newell.

A mattress was found to have caught fire from a quantity of excelsior under a bed. James Newell, Jr., burned his hands in quenching the blaze.

The occupants of the house can not understand how the excelsior came there. They think it may have been placed there by an intruder. Walter F. Burke of 2931 Castleman avenue aided in extinguishing the flames. The damage amounted to probably $50. Councilman Newell is at Hot Springs, Ark.

CHILD OF 7 TRIES SUICIDE.

Special to the Post-Dispatch.

DES MOINES, Io., March 9.—Rather than return to the Iowa Children's Home, of which she was an inmate, Josey Corey, 7 years old, attempted suicide by drinking wood alcohol.

The girl had been bright and amiable, but suddenly seemed to become unmanageable. Threatened with a return to the institution from which she was taken, she drank the poison. There is small chance for her recovery.

Browning, King & Co.

CLOTHING, FURNISHINGS AND HATS

"Appearance," said Beau Brummel, "is the Father of Prosperity."

¶ An extra pair of Trousers will do a lot to keep up appearances until you put on the new Spring Suit---$4 and $5 values now $3.50.

¶ An Overcoat will cover a multitude of sins. Top Coats and Regular Length Overcoats, $10 to $35.

Broadway and Pine Street — B & K — ST. LOUIS MO.

New York Store, Broadway at 32nd Street—Factory, Cooper Square

$7.50 Plaited Walking Skirts, **$3.98**

Made of fine Brilliantine, plaited all around. Black, blue and brown.

Strauss and Stumer

BROADWAY AND ST. CHARLES

$15 Taffeta Shirt-Waist Suits **$10.00**

Plaited Waist and Skirt. Colors: Black, blue and brown.

AN ADVANCE SALE OF NEW EXCLUSIVE SPRING STYLES

Ladies' Tailor-Made Walking Suits

A wide assortment of new Spring Styles to select from—Garments that rival the skill of the most exclusive tailors with prices that insure a POSITIVE SAVING OF ONE-THIRD.

Hundreds of styles to select from, in all the most attractive NEW BLOUSE MODEL and JAUNTY WALKING COAT SUIT, in COVERT, PANAMA, CHEVIOT and BROADCLOTH. Black, blue, brown and fancy mixtures; taffeta lined, collarless effects. Some trimmed with a touch of taffeta and braid on cuffs and collar. NEW SKIRTS. Side plaited, kilted box plaited. Round lengths.

ON SALE TOMORROW AT

$10, $15, $20 and $25

A SAVING OF $5 TO $15 ON EACH SUIT.

PRICES CUT 10% TO 50% THIS WEEK ONLY

Scarritt-Comstock

YOU CAN BUY A HALE MORE UP TO DOUBLE THE AMOUNT--NOW!

Broadway and Locust

FRIDAY AND SATURDAY WILL BE OUR GREATEST BARGAIN DAYS

CHIFFONIER Mahogany, Now $27.00 Was $36.00

Dresser Mahogany, Now $27.00 Was $36.00

Matched Pieces.

THESE ARE EXAMPLES OF OUR GOOD OFFERS

	Worth.	Price.
China Cabinets	$ 66.00	$35.00
Mahogany Sideboard	100.00	75.00
Buffet	15.00	9.75
Oak Sideboard	22.00	12.50
Oak Dresser	30.00	20.00
Mahogany Flag Rocker	15.00	7.50
Weathered Flag Settee	20.00	10.00
Reed Armchair	12.00	6.00
China Cabinet	90.00	65.00
Hall Rack	15.00	9.75
Mahogany Cabinet	70.00	45.00
Sideboard	110.00	75.00
Chamber Suit	35.00	25.00
Chamber Suit	75.00	37.50
Dresser and Chiffonier	150.00	110.00
Leather Rocker	20.00	12.50
Mahogany Chair	20.00	10.00
Fine Rocker	20.00	11.00
Chiffonier	25.00	12.50
Chiffonier	11.00	7.00
Mahogany Rocker	17.50	10.00
Reed Rocker	12.00	6.00
Arm Chair	18.00	9.00
China Cabinet	85.00	60.00
China Cabinet	90.00	65.00

Dresser Maple or Mahogany, Now $39.00 Was $55.00

Chiffonier Mahogany or Maple, Now $31.00 Was $40.00

Matched Pieces

SEE BROADWAY AND LOCUST WINDOWS

$1.00 Corsets, 79c

THE regular $1.00 Corset, H. & H., made of nice quality sateen; straight front; short hips; neatly bound with satin ribbon; suitable for the slender and medium figure; white and drab; sizes 18 to 26, Friday..... 79c

35c Tyrol Silk, 25c

A SPLENDID wash fabric in three sizes of shepherd checks; black and white; resembles silk; very highly mercerized; guaranteed to launder; 35c quality—on main floor—Friday, per yard 25c

50c Albatross, 39c Yd.

ALL-WOOL Albatross, in brown, navy blue, light blue, pink, red, Nile green, tan, gray, lavender, sapphire blue, reseda green, cream and black; 38 inches wide; standard 50c fabric; per yard 39c

98c Black Cheviot, 59c

PURE Wool Black Cheviot; extra heavy; can be made without lining; warranted fast black; sponged and shrunk; 50 inches wide; 98c grade; on sale Friday, on main floor; per yard 59c

Mousseline

SILK Warp Mousseline in light blue, navy, brown, Nile, tan, pink, red, lavender, gray, yellow, cream and black; pure silk warp; 20c grade; Friday—on main floor—while the lot lasts, per yard 12½c

Couch Covers

NEGUS Tapestry Couch Covers, in Oriental designs and coloring; 60 inches wide; 3 yards long, with heavy fringe; worth $3.50; on sale—on third floor—Friday, at $1.98

Curtain Muslin

SASH Curtain Muslin; 36 inches wide; excellent patterns; 10c quality; on sale Friday, 12 yards to a customer, at, per yard 5c

Opaque Window Shades, mounted on good rollers, worth 30c, for 19c

Friday's Special Selling Features are Unusually Attractive: Read

Davenport and Bed, $10.98

DAVENPORT, like illustration; of excellent construction; frame of tubular and angle steel; retinned National springs; reinforced by oil-helicals and coil supports; when open forms a bed size 70x54 inches; entire outfit, including cotton pad covered with cretonne and set of baskets for bedding; Friday at..... $10.98

GRAND-LEADER

Stix, Baer & Fuller Dry Goods Co.

"THE FASTEST-GROWING STORE IN AMERICA."

Sale of Brooches, Lace Pins, Etc.

SEVERAL hundred pins; a wide range of novelties, including brooches, neck pins, collar pins, sash and belt pins; in a great variety of styles; secured from a New York importer; on sale at a fraction of their worth; some gold plated, others enameled, also jeweled effects; in gilt, gray, oxidized, gold and metal finishes; all clever styles; worth 50c to $1.50; choice of the entire lot..... 25c

Unmatchable Silk Values

WE DO not make any extravagant claims for our offerings. Every statement you see in our advertisements is justified by the facts. Take for example our first item of 25c China and Japanese Silks at 18c a yard. These identical grades of silks have been advertised as 39c qualities, thereby making the offering sound greater. Remember, it is not what you see in the paper that counts—it is what you get in the store.

25c China and Japanese Silk, 18c

50c All-Silk Foulards, 25c a Yard

A LOT of remnants; lengths sufficient for waists, skirts and misses' dresses; probably enough to last 3 or 4 hours, but hardly longer; Friday, per yd.... 25c

75c Black Crinkled Crepe de Chine, 39c

ALL-SILK heavy crinkled black crepe de chine; 27 inches wide; not a very large quantity; on sale Friday, while the lot lasts, per yard..... 39c

$1.00 Black Taffeta Silk, per Yard 69c

THIS is the standard $1.00 taffeta; superb black; suitable for shirtwaist suits or coat suits; 27 inches wide; Friday, per yard 69c

$1.00 Tussah Pongee Silk, Yard 85c

CHAMPAGNE shade of Pongee; made of Tussah silk; extra wide (36 inches); $1 and $1.25 qualities; Friday, per yard..... 85c

Splendid Black Petticoats at a Great Saving Friday.

WE will take several numbers of our regular $1.00 and $1.25 Petticoats and place them on sale Friday at..... 85c

One style is of good quality black mercerized sateen, sunburst effect, with 20-inch knife-pleated flounce; finished with flare ruffle.

Another style is made of mercerized moreen, umbrella style, with accordion pleated flounce, finished with small ruffle; velvet bound; come in brown, blue, green and red.

Another is of light weight black mercerized sateen, with deep flounce; trimmed with two ruffles and seven rows of tailor straps; also many other pretty styles; good values at $1.00 and $1.25; on sale Friday at.... 85c.

Petticoats of fine Italian cloth, and mercerized sateen, in the very newest styles; special values at $1.49, $1.98 and..... $2.98

$2.50 and $3.00 Nottingham Lace Curtains, $1.50 a Pair

A PURCHASE of 2000 pairs of Nottingham Lace Curtains—every pair perfect—embracing nearly 50 different patterns; suitable for any room in the house; styles that are copied from the highest cost curtains, will be placed on sale Friday on the basis of the purchase price—50c on the dollar. We advise you to make selections as early as possible..... $1.50

$1.50

IT IS a Curtain opportunity that you should grasp, for it places within your reach the styles that are in demand and qualities that you can rely upon, at a great saving; $2.50 and $3.00 values; all at $1.50

A lot of single Lace Curtains in this purchase; many match; worth to $1.50 each; on sale at 25c.

Stylish Spring Apparel Temptingly Priced

$4 Taffeta Silk Drop Skirts, $2.50

BLACK Taffeta Silk Drop Skirts; can be used either as underskirt or drop skirt; of excellent quality taffeta silk with fancy corded ruffle flounce; worth fully $4.00; 50 of them; on sale Friday, while they last, at..... $2.50

New Silk Coats, Special, $4.95

BLACK Taffeta Silk Coats; 30 inches long; full loose pleated back; collarless style; trimmed with silk braid; newest shaped sleeves; special. $4.95

Silk Shirt-Waist Suits, $7.50

ANOTHER shipment of those Silk Shirt-Waist Suits that took so well will be placed on sale tomorrow; made of solid or changeable taffeta; front of waist finished with 12 wide knife pleats and small silk covered buttons; pleated back; new leg-o'-mutton sleeves; fancy stock collar and cuffs; skirt in the 9-gore flare style; finished with pleats and kilts; come in blue, black, brown, green and red..... $7.50

New Covert Suits at $13.50

COVERT Cloth Suits; a good quality sort; all wool; coat in the 24-inch length; collarless style; finished with stitching and self-buttons; newest tailored sleeves; lined with good quality satin; skirt finished with pleats and kilts; come in pretty shades of tan. $13.50

$15 Silk-Lined Voile Skirts, $9.95

SKIRTS of best quality French Voile, 9-gore pleated style, with cluster of foot kilts; separate taffeta silk drop, with corded flounce; black only; just 50 of them; while they last at..... $9.95

Silk-Lined Lace Waists, $5.98

MAGNIFICENT styles in Allover Lace Waists; button in the back, neatly trimmed with lace insertion and medallions; newest shaped sleeves; fancy stock and cuffs; entirely lined with Jap silk; in white or ecru; Friday $5.98

$1.50 White Wash Waists, 95c

NEW Spring Waists one-third under price; made of imported fancy vestings and of best quality Persian lawn; entire front finished with wide knife pleats; tucked back; fancy stock and cuffs; 25 dozen at..... 95c

New Jap Silk Waists, $4.95

SIX stunning models, made of best quality Jap silk; guaranteed to wear; new circular yoke style; also pleated, tucked, shirred and embroidered effects; white or black; styles exclusive with us..... $4.95

New Checked Blouse Suits, $16.50

SUITS of all-wool, checked worsted; in an entirely new blouse style; with crushed girdle; front finished with silk cords, ornaments and pleats; finished around collar with taffeta and stitching; skirt in the newest pleated and kilted effects; coat lined with satin; they come in black, brown or checks..... $16.50

White Mohair Walking Skirts, $5.98

WALKING Skirts, made of excellent quality white mohair; all-over side pleated style; pleats stitched to below the hips; very graceful hanging skirt; popular garment this season..... $5.98

A Remarkable Offering in Tailor-Made Suits and Dress Skirts

You can judge how clean and up-to-date we keep our cloak stock by this offering. We have about 50 Dress Skirts in the Winter styles, and 15 Tailor-made Suits, which we are determined to get rid of tomorrow, and have placed a price upon the lot that is sure to sell them. The Skirts come in French Voiles, Panamas, Cheviots and Fancy Mixtures; some pleated, others trimmed with taffeta bands; most of them are black; a few blues; they were priced to sell from $5.00 to $10.00. The tailored Suits are made of various materials. As there are only 15 in the lot we cannot enter into description; while they last, Friday, you may have any of the Suits or Skirts for $2.50.

$2.50 **$2.50**

Pretty Spring Millinery

COME and get a glimpse of the correct Millinery fashions for Spring. Styles that appeal to every individual are here a-plenty. For Friday's selling we offer some very special items.

Handsome Flower Hats—Made of flowers and foliage; they were made up to sell at $5.00; for Friday we offer a nice selection at $3.98

Chiffon Hats—In a variety of the newest shapes; brims of tucked chiffon; hand-made braid crowns; complete line of colors; $1.25 values; special for Friday..... 75c

Flowers—Large size bunches by the thousands; daisies, poppies, bluetts, carnations, violets, geraniums, etc.; choice of the entire lot, per bunch..... 15c

Straw Braids—Every color and black; 9 to 10 yards to the bolt; Friday, per bolt..... 25c

Special Ribbon Sale Friday

We will tie artistic bows and sashes for you free.

All-Silk Taffeta Ribbons—4½ inches wide; complete line of the new spring shades; worth 19c a yard; Friday, per yard..... 12c

Satin and Gros-Grain Ribbon—No. 2; all bright shades and black; regular selling price, 19c a bolt; Friday, per bolt of 10 yards..... 12c

Satin Taffeta Ribbon—All silk; high luster; 3½ inches wide; in every color and black; regular price 20c a yard; Friday at..... 12c

Men's Summer Underwear About Half of Usual Prices

WE BOUGHT 50 cases of Men's Summer Underwear, the entire clean-up stock of a large Eastern mill, at 50c on the dollar, and will place this entire purchase on sale Friday, offering you exceptional values, which should induce you to lay in your next Summer's supply.

50c, 65c and 75c Garments for 35c

There are Shirts and Drawers in a great variety of styles and colors, including men's light or heavyweight balbriggan underwear with double-seated drawers; medium weight fancy honeycomb weave; lisle thread underwear, in colors and white; lace ribbed cotton, medium weight underwear, in various colors; lace weave underwear in plain colors and combinations; light and heavy weight balbriggan underwear, and other grades; every garment nicely finished; French collar, pearl buttons, plain and silk faced fronts; all twin needle seams; shirts and drawers in every size; 50c, 65c and 75c values; choice of the lot..... 35c

SPECIAL—Two cases only of Men's light blue Balbriggan Undershirts; French neck; pearl buttons; worth 29c a garment; while they last..... 18c

Sale of Laces From Auction

D. S. FORCHHEIMER, New York, represented several of the most prominent lace manufacturers of Calais, Nottingham, Plauen and St. Gall. When he discontinued the business his entire stock was sold at auction by Field, Chapman & Co. Our representative secured a great many choice lots, and we will place these purchases on sale Friday.

NOTWITHSTANDING the fact that we import our Laces direct, and thereby save from one-fourth to one-third, this auction sale enabled us to secure greater values than by going abroad. The selling prices we have placed on these goods should induce you to anticipate your future needs, as the saving is way out of the ordinary. Let these price hints serve as examples:

Main Floor Section

Oriental Edges, Plauen Galoons and Insertion, Chantilly Bands and fine Normandy Vals. and Round Mesh Laces; an immense variety of pretty styles; worth 25c and 35c a yard; on sale at.... 15c

Real Cluny, Oriental Laces; up to 10 inches wide; an excellent variety of pretty styles; worth to 65c a yard; at..... 25c

Allover Oriental Laces, in white, cream and Arabian; beautiful patterns; worth 75c a yard; at..... 39c

All-Silk Real Hand-Made Cluny Laces, in white and black; worth $1.00 to $1.50 a yard; on sale in two assortments, per yard, 39c and..... 49c

Basement Lace Section

French Val. Laces; very pretty styles; worth 25c a dozen yards; Sale Price..... 10c

Torchon Laces, Edging and Inserting, worth 5c a yard, at.. 2c

Fancy Cotton and Silk Laces, in white, cream and black; some of them double edge bands, inserting and edging; worth 10c and 15c a yard; at..... 5c

Oriental Laces, Plauen Venise Insertings, Appliques and Chantilly Lace Flouncings; worth 20c and 25c a yard; at..... 10c

Allover Vals. and Fancy Laces; 18 inches wide; worth 50c a yard; at..... 19c

This purchase included about 100 dozen fine Lace Collars that range in value from $2.00 to $3.00; we offer you your choice of the entire lot, Friday, at..... 98c

China and Japanese Mattings

A LARGE import order of China and Japanese Mattings has arrived, and will be placed on sale Friday. The saving should induce you to supply future needs.

China Mattings; extra quality; worth 17½c a yard, at..... 10c
China Mattings; splendid patterns; worth 25c a yard, at..... 15c
China Mattings; choice patterns; worth 35c a yard, at..... 20c
Japanese Mattings; fine grade; worth 35c a yard, at..... 25c

WILTON VELVET RUGS—9x12 feet; new spring patterns; worth $25.00; on sale at..... $17.50

AXMINSTER RUGS; size 9x12 ft.; exceptionally good patterns; worth $32.50; on sale at..... $21.75

Remnant Sale in the Bargain Basement

Remnants of Cotton Challies; best quality; fancy printed; all Persian patterns; worth 10c a yard, from 8 to 10 Friday, per yard. 5c

Remnants of Lining Cambric; a full line of colors; best standard goods; worth 5c a yard; from 8 to 10 Friday, per yard..... 2c

Remnants of Dress Prints; full standard indigo blue; worth 6¼c a yard; two cases; while they last, per yard..... 2½c

Remnants of Unbleached Muslin; 36 and 40 inches wide; worth 7½c a yard, at..... 5c

Remnants of Cotton Voile; fancy and woven; also embroidered Chambray; snowflake and checked Voiles; worth 15c a yard, at..... 5c

Remnants of India Linen; 40 inches wide; extra fine grade; lengths to 8 yards; worth 10c a yard; at..... 5c

Remnants of White Dotted Swisses, Dotted Lawns, etc.; fine grades; worth 10c a yard; at..... 5c

Remnants of All-wool Nun's Veiling and Albatross; 36 to 42 inches wide; in scroll colors; light blue, tan, pink, cream, heliotrope, old rose, white and black; goods that sell in the piece for 50c and 65c a yard; at, per yard..... 25c

Boys' Waists or Blouses; made of good quality Percale; about 120 dozen; worth 35c; from 8 to 10 Friday, at..... 15c

Remnants of White Checked Nainsooks; fine grade; worth 10c a yard; at..... 5c

Remnants of White Lawns; fancy lace striped; suitable for waists and dresses; worth 25c a yard; at..... 10c

Remnants of English Longcloth; soft finish; 36 inches wide; lengths to 10 yards; worth 15c a yard; at.. 6c

Women's House Dresses of best quality Percale, in medium light colors; skirts 4 yards wide with 5-inch hem; exceptionally well made; $2.00 value; all splendid styles; choice of the lot..... 98c

3 O'Clock Special

SCOTCH SUITING; beautiful double faced cotton dress fabric; very stylish for inexpensive costumes; an excellent imitation of all-wool goods; suitable for suits or separate skirts, a large assortment of colors and patterns; worth fully 15c a yard; on sale at 3 o'clock Friday—in basement—per yard..... 7½c

No mail or phone orders filled.

Remnants of Batiste Lawns; fine quality; fancy printed; worth 15c a yard; from 8 to 10 Friday, per yard..... 5c

Ready-made Bleached Sheets; seamless; extra good quality; full size, 81x90 inches; worth 50c each, from 8 to 10 Friday at 29c

Remnants of India Linon; 32 inches wide; fine grade; lengths to 6 yards; worth up to 15c a yd.; at 7½c

Remnants of Drapery Swisses; 36 inches wide; in dots and figures; lengths up to 12 yards; 15c quality, per yard..... 7½c

Remnants of Madras Waistings; white; highly mercerized; lengths to 4 yards; worth to 35c a yard; at..... 15c

Remnants of Cotton Taffeta Lining; highly mercerized; in solid black only; 36 inches wide; 12½c grade, per yard..... 5c

Best Table Oil Cloth; about 200 pieces; a large assortment of fancy colors; worth 20c a yard, at..... 12½c

Just a few Boys' and Children's Suits and Overcoats left. We offer them at considerable less than half the former selling prices. If you can find the right size for your boy, you will get a great bargain; just three assortments. $2.50, $1.75 and..... $1.00

The China Trust is Busted

THE Potters' Association was formed with a view of maintaining a price standard. It succeeded in doing so until the Homer Laughlin China Co. of East Liverpool, Ohio, withdrew from the association.

We bought from them two carloads of white Porcelain Dinner and Toilet Ware at a price that enables us to sell at **exactly half of Homer Laughlin's list prices.**

This saving chance should appeal very forcibly to boarding house keepers, restaurants, hotels, etc.; in fact all large users of china.

	Homer Laughlin's List Price.	Our Price.
Teacups and Saucers	$ 1.60 dozen	80c dozen
Dinner Plates, 8-inch size	1.50 dozen	75c dozen
Breakfast Plates, 7-inch size	1.30 dozen	65c dozen
Tea Plates, 6-inch size	1.10 dozen	55c dozen
Bread and Butter Plates	.90 dozen	45c dozen
Soup Plates, 7-inch size	1.30 dozen	65c dozen
Fruit Saucers, 4-inch size	.60 dozen	30c dozen
Oatmeal Bowls	1.40 dozen	70c dozen
Individual Butters	.40 dozen	20c dozen
Meat Platters, 8-inch size	2.00 dozen	9c each
Meat Platters, 10-inch size	3.60 dozen	15c each
Meat Platters, 12-inch size	6.00 dozen	25c each
Meat Platters, 14-inch size	8.40 dozen	35c each
Covered Vegetable Dish, 7-inch size	8.40 dozen	35c each
Covered Vegetable Dish, 8-inch size	9.60 dozen	40c each
Sauce Boats	3.20 dozen	13c each
Covered Butter Dishes	7.20 dozen	30c each
Open Vegetable Dish, 6-inch size	2.00 dozen	8c each
Open Vegetable Dish, 7-inch size	2.40 dozen	10c each
Open Vegetable Dish, 8-inch size	3.60 dozen	15c each
Bone Dishes	1.20 dozen	5c each
Covered Sugar Bowls	4.80 dozen	20c each
Coffee Cups and Saucers	1.86 dozen	93c dozen
Cream Pitchers	2.40 dozen	10c each
Pickle Dishes	3.60 dozen	15c each
Bowl and Pitcher	19.20 dozen	80c set
Covered Slop Jars	20.80 dozen	85c each
Covered Chambers	9.60 dozen	40c each

Royal Steel Enamelware Priced Extremely Low

CHOICE OF THIS GROUP 19¢

Group 1 contains 4-qt. Lipped Kettles; 2-qt. Berlin Kettles; 4-qt. Lipped Sauce Pans; 12¼-inch Basins; 5-qt. Milk Pans; 2-qt. Covered Buckets; 10-inch Colanders; 6-cup Muffin Pans and 1½-qt. Tea Pots; articles worth from 30c to 39c each; choice of the lot, each..... 19c

Group 2 contains 14-qt. Dish Pans; 8-qt. Lipped Sauce Pans; 8-qt. Lipped Preserving Kettles; 6-qt. Covered Berlin Kettles; 6-qt. Covered Berlin Sauce Pans; 1½-qt. Rice Boilers; 4-qt. Coffee Pots; 4-qt. Tea Kettles and 1½-qt. Coffee Biggins; articles worth from 59c to 69c; choice of the lot, each..... 39c

CHOICE OF THIS GROUP 39¢

Great Shoe Bargains Friday

DURING the past few weeks we have been busily engaged in disposing of Goehner-Powers' $14,000 stock of Shoes. This has, in a measure, held back the sale of our regular stock, consequently we have more shoes on hand than we should have. We are determined to remedy this evil by offering extraordinary values on a number of our best lines.

WOMEN'S FINE SHOES—Hand-sewed welts; in patent colt, patent kid and fine French kid; complete line of sizes; $3.00, $3.50 and $4.00 values; on sale Friday at..... $1.98

Women's Stylish Shoes in patent leather and kid, including 300 pairs of the Queen quality $3.00 shoes, restamped, every pair perfect; there are other shoes in this lot that are only worth $1.50; all on sale—in the basement—Friday..... 98c

THREE WIVES CLAIM INVENTOR

Special to the Post-Dispatch.

CINCINNATI, O., March 9.—The matrimonial mystery of Samuel Lawrence Barrett, the deceased inventor, became more tangled today and attorney William E. Dickson notified Judge Malbary that Barrett had figured in three marriages, instead of two.

The new claimants to his meager estate are two Texas girls, who claim to be Barrett's daughters.

THE VALUE OF CHARCOAL.

Few People Know How Useful It Is in Preserving Health and Beauty.

Nearly everybody knows that charcoal is the safest and most efficient disinfectant and purifier in nature, but few realize its value when taken into the human system for the same cleansing purpose.

Charcoal is a remedy that the more you take of it the better; it is not a drug at all, but simply absorbs the gases and impurities always present in the stomach and intestines and carries them out of the system.

Charcoal sweetens the breath after smoking, drinking or after eating onions and other odorous vegetables.

Charcoal effectually clears and improves the complexion, it whitens the teeth and further acts as a natural and eminently safe cathartic.

It absorbs the injurious gases which collect in the stomach and bowels; it disinfects the mouth and throat from the poison of catarrh.

All druggists sell charcoal in one form or another, but probably the best charcoal and the most for the money is in Stuart's Charcoal Lozenges; they are composed of the finest powdered Willow charcoal, and other harmless antiseptics in tablet form, or, rather, in the form of large, pleasant-tasting lozenges, the charcoal being mixed with honey.

The daily use of these lozenges will soon tell in a much improved condition of the general health, better complexion, sweeter breath and purer blood, and the beauty of it is, that no possible harm can result from their continued use, but on the contrary, great benefit.

A Buffalo physician in speaking of the benefits of charcoal, says: "I advise Stuart's Charcoal Lozenges to all patients suffering from gas in stomach and bowels, and to clear the complexion and purify the breath, mouth and throat; I also believe the liver is greatly benefited by the daily use of them; they cost but 25 cents a box at drug stores, and although in some sense a patent preparation, yet I believe I get more and better charcoal in Stuart's Charcoal Lozenges than in any of the ordinary charcoal tablets."

INDIA TEA

GREEN OR BLACK

AS SERVED AT THE

World's Fair

Sold by the following reliable grocers. They will give away

FREE SAMPLES

In the Decorated Boxes used at the India Building at the World's Fair.

C. S. ALBRIGHT, 1901 N. Ninth.
MRS. R. R. BERNE, 6226 S. Broadway.
C. BURKHART, 814 S. Second.
MRS. F. BRASS, 2925 S. Seventh.
BOEMM GRO. CO., Page and Goodfellow.
MRS. BEHRENS, Twentieth and Pearose.
BURHAM & MURPHY, Fairfax and Whittier.
C. BERTMAN, 1305 N. Eleventh.
BLOCH, 710 West.
H. BURKE, 2226 Franklin.
A. CURDIT, Walton and Delmar.
F. CAMPBELL, Grand and Page.
J. DREER, 2020 Shenandoah.
G. DUFFNER, 5004 Page.
OIR KAUFER GRO. CO., 1520 N. Grand.
J. DUERKOP, 3038 Salena.
C. G. DRIBES, Bayard and Suburban.
S. ELLRODT, Lemp and Lynch.
ED EVERS, Ninth and Warren.
C. EBENHART, 2106 Olive.
FRERER, 1800 Bayard.
FAIRBER BROS., 2500 Indiana.
FRANCIS GRO. CO., 3000 Gravois.
GREAT ATLANTIC & PACIFIC TEA CO., 712 N. Broadway.
M. GLASER, 1435 Biddle.
S. GOLDMAN, 1206 N. Twelfth.
GRAESER, Jefferson and Geyer.
W. M. HERTLING, 4163 Manchester.
HACKMAN BROS., Russell and Vandeventer.
HAGEMAN, 2248 Sullivan.
HALBACH, Twenty-second and Benton.
HOFFMAN, 2815 N. Grand.
HAUSFELDARTH, 1600 Biddle.
HOLTWANGER, 1924 Olive.
HITMAN, Windsor and Vandeventer.
HAYN, Elliot and Montgomery.
KARL, 3110 S. Jefferson.
KOHLER, 6074 Delmar bl.
KLEIN, 2100 N. Ninth.
KAMPSCHMIDT, Helen and Madison.
C. KEMME, Marcus and Greer.
KUTNER, 1040 N. Taylor.
R. LEUER, 2101 Biddle.
LEDER, 1819 N. Ninth.
GRO. MENACH, 3016 Easton.
MARKS, Nineteenth and Benton.
MENETRE & THOMAS, 1926 Arsenal.
MEHLHOPP, 2919 Arsenal.
MEYER, 1266 Pine.
NEW IOWA GRO. CO., 2712 Franklin.
C. ORTH, 4000 Page.
PALLETT, 2904 North Market.
POLKAMEYER, 2601 N. Sarah.
PLEGGE, Vandeventer and Lincoln.
PENDLETON, Harris and Kossuth.
RISING SUN GRO. CO., 7219 S. Broadway.
RUMP, 3114 Oak Hill.
J. REKEMPER, Garrison and Thomas.
RAINER, 2138 Franklin.
RECKER, 2201 Dodier.
H. ROBINSON, Benton and Glasgow.
ROSENTHOL, 701 Euclid.
SKRAUER, 2727 Gravois.
W. SPILKER, 4301 Blair.
C. STRAUBE, Twelfth and Montgomery.
SCHULTZ, 2326 North Market.
J. SCHWARZTRAUBER, 3100 Ridge.
SCHOFIC & MOLLENHOFF, 6001 Michigan.
SCHROEDER, Fifteenth and Lucas.
WOERNER, Twenty-first and Grand.
WENTZEN, 1901 Biddle.
ZEUMAN, 3350 S. Broadway.

WAINWRIGHT GETS MONEY FROM HOME

Fugitive From Bribery Warrant Now in Gay Paree to Receive $600,000.

SALE OF WAINWRIGHT BLDG.

Deed Sent to France for His Signature—He Gets Two-Thirds of Proceeds.

By the sale of the Wainwright building, which, as was told in the Post-Dispatch some days ago, has been practically completed, Ellis Wainwright, who has been a fugitive in Paris since he was indicted in connection with Municipal Assembly boodle charges, will receive approximately $600,000 or, as he will be able to estimate it now, 3,000,000 francs.

The deed transferring the property from the Wainwright Real Estate Co. to William Pickel, of the Pickel Stone Co., for $900,000, has been sent by Charles B. Gerhart of the F. H. & C. B. Gerhart Real Estate Co., agents for the building, to Wainwright in Paris for his signature. As the details of the sale had been agreed to by him previously, it is expected that he will immediately sign and return the deed.

Wainwright owns approximately a two-thirds interest in the property; his brother, John W. Wainwright, now in California, and his sister, Mrs. Edward S. Baker of St. Louis, own the other third. They each receive in the neighborhood of $150,000 for their interests.

It is now understood that Wainwright has determined that he will not return to St. Louis. From time to time it has been reported that he contemplated returning if he could make any arrangement to compromise or escape trial under the indictment, but the positive statement was made Thursday that his present plan was to never return.

He is disposing of his property here as rapidly as possible. The Wainwright building is the largest single piece, but he has other realty for which negotiations are pending. One building is that on Sixth street, between Olive and Pine streets, now occupied by Cesar's Cafe. It is understood that Frank Nagel has offered $100,000 for this property, but that it is held for $125,000.

The Wainwright building, a ten-story structure at Seventh and Chestnut streets, yields, it is said, 5 per cent on a valuation of $1,000,000. The ground, 114 feet on Seventh street by 122 feet on Chestnut street, was purchased for $1000 a foot, Seventh street frontage. The building represents an investment of $800,000.

SHOTS MISS CANS, HIT BOYS

Four Youths Will Answer in Court for Reckless Shooting With Cat Rifles.

Henry Ollives, 12 years old, living at 2826 Gravois avenue, and Henry Shuh, 11 years old, 2655 Indiana avenue, were wounded by shots from cat rifles with which Stanton Boswell, aged 16, 2610 Arsenal street; Richard Hellerman, aged 14, 2313 Sidney street; Julius Willis, aged 11, 2313 Sidney street, and William Ogenhosser, aged 13, 2510 South Jefferson avenue, were shooting at tin cans and other targets about 5:30 o'clock Wednesday afternoon. Ollives was slightly wounded in the forehead and young Shuh in the leg.

They were playing in Ollives' back yard, and resented their shooting by bombarding the cat-rifle brigade with stones. Policemen Heins and Seeger arrested the four rifle marksmen Wednesday evening and Stanton Boswell must appear in the City Hall Police Court and his three companions in the Juvenile Court to answer for their reckless shooting within the city limits.

DRAGS AGED MAN FROM DANGER

Minister Rescues Person Who Falls in Front of Rapidly Moving Street Car.

Rev. B. T. Kimmerer, an Episcopal minister attached to the Locust Street Mission, 1210 Locust street, dragged George F. Cooper, aged 88, from in front of a rapidly-moving southbound Broadway car at Broadway and Olive street Thursday noon.

Mr. Cooper was crossing Broadway from the east on the south side of Olive street and Rev. Kimmerer was immediately behind him. They waited for a northbound car to pass and then hurried to avoid the southbound car. Mr. Cooper was in the middle of the track when he fell.

Rev. Kimmerer quickly grabbed the fallen man's legs and dragged him backward off the track. Mr. Cooper was taken to the City Dispensary, where several cuts on his right hand, caused by it being under him as he was dragged from the cartrack, were dressed. He was not otherwise injured and went to his home, 2833 Pine street, in a carriage.

NO TRACE OF LOST $7000.

Attorneys and Detectives Search for Mrs. Bohle's Money.

Attorneys and detectives who are searching for the package of $7000 in currency lost Monday afternoon by Mrs. Louis C. Bohle of 3028 Lucas avenue, widow of the former United States marshal, report Thursday that no trace of the money has been found. Mrs. Bohle says the money consisted of two $1000 bills, one $500 bill, twenty $100 bills, and $2500 in $10 and $20 bills. She thinks she lost it at Eighth and Olive streets when she was startled by an approaching automobile. The money was wrapped in a newspaper and was being taken from one trust company to another for deposit.

DETECTIVES RAID LOTTERY.

Two Arrests and Tickets Confiscated in Walnut Street.

Detectives Feeney and Madsen of the gambling squad raided the Little Mexican Lottery and the Henry Policy Co. at 411 Walnut street Wednesday afternoon and arrested Louis Miller and John Murray, the alleged proprietors. They confiscated 200 lottery tickets, a number of drawings, policy sheets and envelopes containing money.

The two men were locked up in the holdover and entered on the books as "held for the chief."

Alimony Claim Against McCann.

Lucy May Johnston of Fayette County, Kentucky, divorced wife of James P. McCann, for whose murder F. Seymour Barrington was sentenced to death, has filed a claim against the estate of McCann for $288 alimony. The claim reached the Probate court of St. Louis Wednesday and recited that alimony of $120 a year was granted the claimant and it was not paid from February, 1902, to June 18, 1903, the date of McCann's death.

Bill Abolishing Pillory.

DOVER, Del., March 9.—A bill abolishing the pillory has passed the state Senate by a vote of 14 to 2. The House has not acted on it. Delaware has punished her thieves, highwaymen, assailants of women and pickpockets by pillory and whipping post since 1717. The bill does not contemplate abandoning the whipping post.

Accused of Running Lottery.

Warrants were issued Thursday charging Louis Miller with establishing a lottery in the shape of a police game, and John Murray with attempting to sell lottery tickets. The men were arrested at 411 Walnut street Wednesday afternoon.

DAMAGED BY SMOKE AND WATER!

Insurance Company Settled! The Globe Bought the Stock!

The fire in the seven-story building at Ninth St. and Lucas Av., occupied by Singer Bros., last week, damaged thousands of dollars' worth of goods, mostly by smoke and water. The insurance company settled, and The Globe purchased the stock, which will be ALMOST GIVEN AWAY TOMORROW. Remember, goods only Damaged by Smoke and Water! This is a chance that does not often occur. Sale starts tomorrow at 8 a. m.

Ladies' Silk Shirtwaist Suits, 3.95; Muslin, 1c; Dressing Sacques, 15c; Calico, 1c; Polka Dot Shirt Waists, 25c; Wrappers, 29c; Lawns, 1c; Ginghams, 2½c; Satin Underskirts, 49c; Toweling, 2½c; Silk Capes, 49c; Chambrays, 3c; Electric Seal Scarfs, 39c; Shaker Flannels, 3½c; Shirt-Waist Suits, 89c; Fringed Huck Towels, 2c; Covert Dress Skirts, 75c; Etc., Etc., Etc.

3.95 for $20 Taffeta Shirt-Waist Suits

3.95 for Ladies 20.00 Taffeta Silk, Pongee and Satin Foulard Shirtwaist Suits. Slightly damp.

98c for Ladies' 3.00 White P. K. Dress Skirts, full width, slightly damaged.

49c for Ladies' 2.00 Silk Capes, lace and ribbon trimmed, slightly damaged.

39c for Ladies' 2.00 Electric Seal Scarfs, cluster tails, slightly damaged.

75c for Ladies' 1.50 Denim Dress Skirts, dark shades, slightly soiled.

2.95 for Ladies' 8.00 and 10.00 Kersey Cloth and Plush Capes, fur trimmed, slightly damaged.

89c for Ladies' 4.00 Polka Dot Lawn Shirt-Waist Suits, slightly soiled.

1.50 for Ladies' 4.00 All-Wool Dress Skirts.

2.95 for Ladies' 5.00 Covert Cloth Jackets, new sleeves, collarless effect, lined throughout.

SKIRT, LIKE CUT, 4.50.

4.50 for Beautiful New 10.00 Skirts, like cut!

Latest shades, new pleated effect, 50 gores, a positive $10 skirt; come and see it.

15c for Dressing Sacques.

39c for Wrappers with flounce.

49c for Ladies' 1.50 Sateen Underskirt, with full flounce and ruffle.

25c for Polka Dot Lawn Waists.

12c For Fish-Net Shopping Bags, extra strong leather handles, regular 25c value.

Selling Out Household Goods!

Everything Must Go Regardless of Cost or Value.

7c Fancy Water Glasses	3c
10c English China Oatmeal Bowls	3c
3.00 center draft fancy decorated Parlor Lamps	1.50

All other goods at the same proportion

We are showing large varieties of

LADIES' SPRING NECKWEAR

10c for Lace and Washable Stocks. Latest designs, worth 25c.

15c for 39c imported Lace Collars, with ruching attached.

19c for 39c ruffling Collar and Cuff Sets. Val. lace band, with accordion pleated ruffle.

25c for lace, silk and washable Collars. Very newest effects; worth up to 50c each.

Unheard of Values— New Silks and Dress Goods

50c **Louisine Silks,** all the new shades	25c	35c **Novelty Voiles,** new spring patterns	12½c
75c **White Habutai Wash Silks,** yard wide	39c	50c **Silk Mulls,** in dotted effects	25c
1.00 **Satin Foulard Silks,** new designs	69c	1.00 **Natural Pongee Silk,** yard wide	49c
1.00 **Black Taffeta Silk,** yard wide	59c	65c **Mohair Brilliantine,** 40 inches wide	35c
1.50 new spring **Broadcloths,** 54 inches wide	95c		

Unprecedented Bargains New Ginghams, Wash Goods and White Goods

10c **Dress Ginghams,** new spring styles	4½c	1.00 White Marseilles Pattern **Bed Spreads**	69c
15c **Corded Madras Waistings and Shirtings**	8½c	25c **Mercerized Silk Ginghams,** new dress styles	15c
20c **Black Mercerized Sateens,** yard wide	7½c	10c **Turkish Bath Towels,** large size	5c
65c **Bleached Bed Sheets,** size 81x90	33c	1.00 Damask ¾ **Napkins,** dinner size, dozen	59c
15c **Berkley Cambric,** the finest	7½c	12½c **Robe Sateens,** for draperies, new	6½c
10c **White-Checked Nainsook**	5c	35c **Bleached Table Damask,** 58 inches wide	18c

New Embroideries and Laces, Less Than Half

At 7½c per yard, **Hamburg, Nainsook** and **Swiss Embroideries** up to 5 inches wide, worth up to 15c.

At 10c per dozen yards, **Valenciennes Lace Edgings,** worth up to 25c.

At 12½c per yard, **Embroidery Skirt Flouncing,** in cambric and nainsook, up to 9 inches wide, worth up to 30c.

At 25c per yard, **Allover Embroidery Yokings,** in Swiss and nainsook, worth up to 75c.

New Rugs, Draperies and Floor Coverings

Way Under Others' Prices!

$2.00 Smyrna Rugs, size 30x60 inches	98c	35c Cotton Warp Jap Matting, choice patterns	17c	12½c White Dotted Curtain Swiss, yard wide	6½c
35c Floor Oil Cloth, new patterns	17½c	$1.00 Lace Curtains, 3 yards long, pair	50c	$25.00 Wilton Velvet Room Rugs, 9x12 feet	15.00
75c Floor Linoleum, standard quality	39c	$5.00 Tapestry Portieres, extra heavy, pair	2.45	$2.00 Lace Curtains, 3½ yards long, pair	95c

25c Women's Hose, 15c

Fast black and full fashioned foot. Boys' Bicycle Hose, extra heavy, sizes 6 to 10, 25c value 15c

Misses' Hose, ribbed, double knee, heel and toe, 19c value 10c

1.50 Corsets, 49c

A lot of odds and ends, standard brands, such as R. & G., C. B., W. B. and others, $1.50 value 49c

Corset Covers, full front, lace trimmed, 25c value 15c

Drawers, yoke band, deep hem and tucks, 25c value 12½c

Gowns, finished with tucked yoke and ruffles, 39c value 25c

Skirts, knee flounce, 3 rows Cluny lace insertion, ruffle to match and dust ruffle, $1.50 value 98c

29c Music, 12½c

GEO. M. COHAN,

The Yankee Doodle Comedian; "Little Jonny Jones,"

Now Playing at the Century:

"Mr. Boston Lawson Has His Way," "Good-bye, Flo," "Life is a Funny Proposition After All," "They're All My Friends," "Good Old California." These and all other latest hits all this week 12½c

Men's 1.50 Cluett and Monarch Shirts, 55c

30 dozen seconds, as long as they last, 6 for $3.00, or, each 55c

9.50 for Men's 12.50 New Spring Suits and Top Coats

The Suits are all wool fancy cheviots, navy serges, fancy worsteds, black thibets and chocolate twills. The Topcoats comprise covert cloths, vanetians, homespuns and fancy cassimeres. The shades are tans, browns, fawns, grays and pearl. Beautifully tailored, artistically built. Other stores charge 12.50. At the Globe 9.50

9.50 for **Men's 12.50 Cravenettes,** in grays, tans, browns and fancy mixtures; splendid garments; elsewhere 12.50; at the Globe 9.50

2.50 for **Men's 6.50, 7.50 and 10.00 Mackintosh Raincoats;** about 300 of these garments left; we will sell them out at 2.50

1.00 for **Men's 2.00 Corduroy Pants.**

9.50 for **Young Men's 12.50 Suits,** ages 14 to 20 years; in blue serges, fancy worsteds, cheviots and cassimeres; double and single-breasted stlyes; elsewhere 12.50; at the Globe 9.50

$1 "Star" Brand Boys' Waists, 25c

50c **Boys' Knee Pants** 25c

2.50 **Boys' Double-Breasted Suits;** 25 patterns to select from. Latest styles tomorrow 1.45

4.00 **Boys' All-Wool Suits,** latest spring styles, nobby effects 2.45

75c for **Men's 1.50 & 2.00 Vests** In P. Ks., Ducks and Fancy Wash Materials

Another Big Day in our **Shoe Department.**

Boys' 82 Lace Shoes, heavy soles, all sizes 1.19

Ladies' 2.50 Lace Shoes, single and double soles, all sizes and widths 1.39

Ladies' 1.50 Strap Slippers; vici kid and patent leather 79c

Ladies' 3.50 Lace Shoes in patent leather and vici kid, Goodyear Welt and hand turned soles, Friday 1.89

10c for Boys' 25c Golf Caps

19c for Boys' and Girls' 50c New Spring Style Tams and Golf Caps.

50c for Boys' 1.25 Fedora Hats.

OVERWHELMING MEN'S FURNISHING GOODS VALUES

3⅓c	for 10c cotton Seamless Sox.	19c	for boys' 50c and 75c wool Sweaters.	33c	for men's 75c heavy wool fleeced Undershirts.
5c	for men's 10c Garters.	12c	for men's 25c Police and Fireman's Brace, extra heavy.	39c	for men's 75c muslin Night Shirts.
5c	for men's 25c Suspenders.	25c	for men's 50c union made flannelette working Shirts.	39c	for men's 75c heavy jersey Shirts.
5c	for men's 10c Canvas Gloves.	25c	for men's unlaundered white Shirts, linen bosoms and bands; 50c quality.	48c	for men's 1.00 and 1.50 Cluett and Monarch Shirts, stiff bosoms, broken sizes.
5c	for men's 10c Silk Bows.	31c	for men's 50c blue chambray working Shirts.	89c	for men's 2.00 single and double breasted flannel Shirts, all sizes and shades.
8⅓c	for men's 15c heavy Merino Sox.				
19c	for boys' colored 35c Shirts, collars attached.				
19c	for men's 50c light and medium weight Shirts and Drawers.				

Globe — Most Popular Store — 7th & Franklin Ave.

SPECIAL 51 KID GLOVES, 25c—About 200 Pairs Slightly soiled, as long as they last tomorrow 25c

THE MOST REMARKABLE NOTION SALE EVER HELD IN ST. LOUIS.

Castile Soap, 6 cakes for	5c	Steel Safety Pins, worth 5c per dozen	1c	Aluminum Thimbles, 2 for	1c
King's best 200-yard spool Cotton	1c	Hard Rubber Dressing Combs, 25c value	5c	Pompadour Combs, feather-weight, 25c value	5c
Steel Shears, 6, 7 and 8 inch, always sell at 25c—special at	10c	Sweet Water Pearl Buttons, best sizes, worth 5c, per dozen	1c		
Taffeta silk seam Binding, all colors, 9 yards on a bolt	2½c	Hooks and Eyes, best makes, 2 dozen for	1c	¾-yard remnants silk Garter Elastic	2½c
Wire Hair Pins, 2 packages for	1c	Hair and Clothes Brushes, best quality bristles, 25c value	10c	Unbreakable hard rubber Fine Combs, sell at 19c—sale price	5c
Horseshoe Needle Books, contains 5 doz. needles	2½c	Best quality Pins, 200 in a paper, 2 papers for	1c	Best makes 100-yard Sewing Silk, all colors except black and white, per spool	5c
		Mennen's Borated Talcum Powder, regular 25c can, on sale at	9c		

Broken-Down Teeth Made Serviceable

By my new Alveolar Method, which enables me to crown, bridge and extract teeth without pain. No dangerous drugs used.

Bridge Work, Alveolar Method	$4
Gold Crowns, Alveolar Method	$4
Teeth Extracted, Alveolar Method	50c
Best Set of Teeth, Alveolar Method	$4
Toothache Stopped, Alveolar Method	Free

Children's teeth regulated. We can straighten any tooth by the Alveolar Method. All fine gold work artistically done. Reference, any business house in city.

DR. SHEFFIELD'S DENTAL CO. (Over Huyler's Candy Store)

716 OLIVE STREET—2d Floor.

OPEN DAILY.

Examinations free. Call and see samples.

CURES INFLAMATION SLOAN'S LINIMENT

BLOOD POISON

FOR NINETEEN YEARS we have made the cure of blood poison a specialty. Primary, Secondary or Tertiary Blood Poison Permanently Cured. You can be treated at home under same guaranty. Capital $500,000. We solicit the most obstinate cases. We have cured the worst cases in 15 to 35 days. If you have taken mercury, Iodide potash and still have aches and pains, Mucus Patches in Mouth, Sore Throat, Pimples, Copper Colored Spots, Ulcers on any part of the body, Hair or Eyebrows falling out, write for proofs of cures, 100-page Book Free.

COOK REMEDY CO.

1337 MASONIC TEMPLE, Chicago, Ill.

1337 MASONIC TEMPLE, CHICAGO, ILL. 100-page Book Free.

MEN CURED

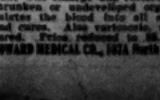

WITH

Only Perfect Remedy and Developer Made.

That will enlarge and restore full vigor to weak, shrunken or undeveloped organs in men. It concentrates the blood into all shrunken organs, puts and cures. Also varicocele, stricture, nervousness cured. Price reduced to $5, sold on trial.

EDWARD MEDICAL CO., 1024 North Fourth St., St. Louis, Mo.

$30 Tickets to California and the Great Northwest via the Burlington Route will be on sale at St. Louis daily to May 15. Correspondingly low rates from other points.

Daily tourist cars for California during this period, leaving St. Louis 9:01 p. m. Personally conducted on Wednesdays.

Burlington Route

For Particulars call at Ticket Offices,

BROADWAY AND OLIVE and UNION STATION

or Write W. A Lalor, A. G. P. A., 604 Pine Street, St. Louis, Mo.

PILES FISTULA—28 YEARS ESTABLISHED—We send FREE and postpaid a 232-page treatise on PILES, FISTULA and DISEASES OF THE RECTUM, also 100-page book-letter on DISEASES OF WOMEN. Of the thousands of patients cured by our mild method, NONE PAID A CENT TILL CURED—as we do not think our charges and letters an expense. DRS. THORNTON & MINOR, 1000 Oak St., Kansas City, Mo., and 3959 Olive Street, St. Louis, Mo. NO MONEY TILL CURED

MEN NERVE BEANS quickly cure nervousness, all results of excesses, failing manhood, drains, losses. Married men and men intending to marry should take a box; astonishing results. Sent sealed, $1. Nerve Bean Co., 604 Washington Ave., St. Louis.

LEAP FROM WINDOW STIRS LEGISLATORS

Democrats Bolt From Oklahoma House and Member Attempts to Attack Speaker.

Special to the Post-Dispatch.

GUTHRIE, O. T., March 9.—Oklahoma legislators today were treated to little diversions, including the bolting of 11 Democrats from the House, because the Republicans refused to take up the constitutional convention bills, and a sensational leap through a window by Representative Robinson of Greer County, after an attempt to attack Speaker Norton in a corridor.

The result of these diversions is non-apparent, in so far as the constitutional convention bills are concerned, but upon the clothing of Representative Robinson, after his leap through the window, the effect was disastrous.

Robinson is a Democrat, and his attempted attack upon the speaker followed the bolt of his colleagues from the session.

Phipps to Aid Mexicans.

AUSTIN, Tex., March 9.—A dispatch from Mexico City says Henry Phipps, steel magnate of New York, who is visiting that city, will build a mammoth tenement house in the Mexican capital for poor people.

This is a store in which young men like to deal because we are always first to show the new ideas. Try us for your new Spring Suit and your other requisites to go with it.

TAILORING
CLOTHING
HABERDASHERY
HATS

Mills & Averill
Broadway and Pine.

WHITE CHINA FOR Decorating

Another Series of Remarkable Values for China Painters.

LEAF ALMOND TRAYS—worth 20c 10c
SALAD BOWLS—worth $1.25, for 85c
COLLAR BUTTON BOXES—worth 35c 20c
HANDLED NAPPIES—worth 40c 22c
ROSE BOWLS—worth 90c 65c
ICE CREAM TRAYS—worth 95c 65c
SALAD PLATES—worth 45c 30c
ALOE'S ROMAN GOLD—worth 70c 50c
HASBURG'S PHOENIX GOLD—worth $1.00 ..... 60c
HANCOCK'S RAISED PASTE—worth 25c 15c
DRESDEN RED SABLE BRUSHES—sizes 1 to 12 ..... 10c

A. S. ALOE CO.
513 OLIVE ST.

A NEW TOP COAT

Will go well with the Shamrock. Before you get out in line as either spectator or parader on St. Patrick's Day, get into a MacCarthy-Evans top-notcher Topcoat.

Not only tan coverts, but fancy hued homespuns and light-weight cheviots are being made into swagger Topcoats this Spring. $35 is the popular price.

MacCarthy-Evans Tailoring Co.
816-820 OLIVE ST.
Where the Post Office Is Opposite.
And In Which are Phones, Main 2647 and B 399.

BARGAIN CANDY DAY
Meadow Gold Butter Taffy Tomorrow, Pound, 10c, at
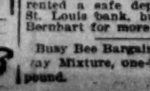

"NEEDED ON SCHOOL BOARD," SAYS NEGRO

Dr. W. P. Curtis Declares Whites Can't Understand Race From Barber or Cook.

"REPRESENT 5000 PUPILS"

Colored Man Says He Would Be a Great Aid in Solving Public School Problems.

Dr. William P. Curtis of 1409 Market street is the first negro to aspire to membership in the St. Louis school board. He has notified Chairman Jeptha Howe of the Republican central committee that he would like to be one of the two Republicans on the "non-partisan," or rather, bi-partisan, ticket in April.

"My name will be presented to the nominating convention next Wednesday," Dr. Curtis told a Post-Dispatch reporter. "If I can get a delegate to present it. There will be about a dozen negro delegates. If defeated I will have it presented again later on.

"I am seeking the nomination at the solicitation of my friends," he said. "They believe—and I agree with them—that a negro on the school board would be an aid to the board as well as to the negro school teachers and pupils.

"There are 13 negro schools in St. Louis, 120 negro teachers and more than 5000 negro pupils. White men do not understnd the negro, as a rule, and the high-class gentlemen who comprise the school boaru do not understand, I am sure, the inner lives of the negroes of St. Louis. White men will say: 'Oh, yes, I know all about the negro' and then they will tell you that they have talked about it to their barber or coachman or Mary, the cook, who has been with them 30 years.

"But there are other negroes in St. Louis besides the serving class. There are families who are deeply interested in the education of their children; there are homes where there is culture and polish, there are circles where the cultured white man would be pleasantly surprised were he to enter them.

"This class of negroes St. Louis seldom hears about. It hears about negroes who apply for jobs as janitors in political offices. Well, this movement to place a negro on the school board is designed partly to show to the white people of St. Louis that there are negroes who take an interest in the public welfare, who do not desire political recognition for the money that there is in it, but who are willing to do what they can to aid the white brother in contributing to the public good.

"There is no salary attached to the position of school director. I maintain that I or any other competent negro would be of service to the gentlemen of the board. Suppose questions arise now regarding the negro schools? How are the gentlemen who live, for instance, in Vandeventer place, to decide them? They must depend upon the word of others. A negro on the board would be in a position to learn the truth first hand.

"Then the welfare of the negro pupils, morally and otherwise, is most important. Intelligent white men, no matter how honestly they wish to conserve it, are usually not in a position to understand the subject thoroughly. For instance, the location of some of the negro schools now should be changed or the conditions improved. There are schools where the girls must pass along streets infested by disreputable persons every day. This should not be."

Too Bad You're Married.

As Justice William J. Hanley of 3702 Easton avenue offers to give a book full of Eagle Trading Stamps to every couple he marries. If you know any couples who are matrimonially inclined, just tell them about it.

MAN DIES MYSTERIOUSLY

Police Investigating Death of Michael McGrath, Who Succumbed to Injuries.

NEW YORK, March 9.—Police are investigating the death of Michael McGrath, a well-known horseman of the Bronx, who died in Fordham Hospital today from a fracture of the skull.

McGrath was owner of a stable of fast horses which he kept in the barns of Armand H. Mollenhauer. Mollenhauer told the police that McGrath told him Saturday morning he was going downtown to sell one of his horses, valued at $1000.

The next Mollenhauer saw of McGrath, he says, was at 2 o'clock Sunday morning, when he was awakened by a watchman who had with him McGrath, whom he had found wandering around in a dazed condition.

McGrath was taken to the hospital, where he remained unconscious until his death.

F. H. INGALLS ESTATE DIVIDED.

Widow Asked in Will Not to Wear Mourning.

The will of F. H. Ingalls of 5250 Westminster place, who died Feb. 28, requests that his wife shall not wear mourning for him.

The will, which was filed Wednesday in the Probate court, provided that 160 shares of stock in the F. H. Ingalls Mercantile Co. shall go to his brother, William E. Ingalls, $1000 in monthly payments of $50 to his nephew, Frederick G. Ingalls; $5000 to his sister, Mrs. Lillian E. Raymond.

The will stated that the testator knew that his brother and sister would provide for their father and to him was left $35 a month.

The remainder of the estate is left to his wife, the will providing that should she not survive him the residence property in Westminster place and all of the stock in the Ingalls Mercantile Co. should go to his brother, William, and the remainder of the estate be divided equally between his brother and sister.

Busy Bee Bargain Day tomorrow. Broadway Mixture, one-half chocolates, 15 cents pound.

SALTER OUT ON $500 BOND.

Wright A. Salter, clerk in the sub-post-office in the Planters' Hotel, who was arrested Wednesday morning charged with embezzling nearly $400 in postal and money order receipts, waived a preliminary hearing and was released under $500 bond to await the action of the grand jury.

Salter made a confession in which he stated that he had lost nearly $400 in betting on the New Orleans races in handbooks.

Imperial Cocoanut Candy 10 cents per pound Friday. Imperial, 518 Washington avenue.

Thinks His Friend Ended Life.

John Schumacher of 1228 South Third street, is seeking to establish the identity of the man who was found behind a billboard on Grand avenue a week ago with a bullethole through his heart. Schumacher visited the morgue with a photograph to see the body, but it had been buried. Schumacher says he believes the body to be that of Fred Bernhart, who formerly lived at Broadway and Gano avenue, though the identity has not been fully established. He said he and Bernhart had rented a safe deposit box together at a St. Louis bank, but that he had not seen Bernhart for more than a year.

Busy Bee Bargain Day tomorrow. Broadway Mixture, one-half chocolates, 15 cents pound.

DEATH SENTENCE DUE TO POOR DEFENSE

Gov. Folk Changes Negro's Penalty to Life Imprisonment Giving This as Ground.

Gov. Folk Wednesday commuted from hanging to life imprisonment the sentence of Fred Williams, a negro, who was to have been executed Friday for the murder of Luther Lewis, whom he shot in a quarrel, Aug. 18, 1903.

In his official statement to the secretary of state Gov. Folk declares his conviction that the death penalty was too severe in Williams' case, and that if the man had been properly defended it would not have been imposed.

"Many times," reads the governor's letter, "it is the lawyer that is tried instead of the defendant. A good lawyer may induce the jury to liberate a guilty man and a poor lawyer may succeed in having a jury inflict a severer punishment upon his client than he merits. I am satisfied that if Williams had been properly defended the jury would not have imposed the extreme punishment of death."

The news of the commutation of Williams' sentence was carried to him by Mrs. Dawson, wife of Jailer Dawson. Williams was overjoyed, embracing his sister, who was with him at the time, turning then to the cell of "Bill" Rudolph, sentenced to be hanged March 18, and shaking hands with him and manifesting his happiness in other ways.

When the news became known to the other prisoners in the jail they cheered Williams heartily. The death watch, which was put on Wednesday morning by Sheriff Clark, will be removed when the sheriff is officially notified of the commutation of Williams' sentence.

No Program for Catholic Parade.

The Irish Catholic Parade Union issued a statement Thursday notifying the public that there is no official or souvenir program for the Irish Catholic parade to be held March 19. Final arrangements will be made Friday night when the grand marshal and his aids will hold a meeting in conjunction with the committee on organization at 8 o'clock at the Lindell Hotel.

TAX-DODGING DELAYS FRUIT

Plan of Railroads to Defeat Ends of California Law a Blow to Shippers.

RIVERSIDE, Cal., March 6—The orange packing and shipping business in Riverside, and practically all over California, has been at a standstill since th first day of March by rason of th tax-dadging tactics of the railroads and car line companies.

The law is that all property in California on the first Monday of March, save for certain exemptions, shall be subect to taxation in California and in the county in which the property is located.

The first of March is the height of the fruit shippings season and under ordinary conditions there would be thousands of refrigerator cars in the state on that date. On the first of this March not a car could be got for love or money. All had been hauled into Arizona and Nevada to escape the assessor.

Imperial Cocoanut Candy 10 cents per pound Friday. Imperial, 518 Washington avenue.

SERVANTS MAY GIVE STANFORD CLEWS

Police Seek Evidence to Support Murder Theory in Stories of Household Intrigue.

SAN FRANCISCO, March 9.—Although they still deem proof of murder inconclusive, police of this city are trying to discover a positive motive for the poisoning of Mrs. Stanford. With this end in view they are making a minute investigation of stories of household intrigues told by servants.

It is believed that among the stories of quarrels and "graft" hint of the motive for murder may be found. Albert Beverly, ex-butler, is said to have made a statement to the police that by means of "rake-downs" and commissions he "grafted" about $2150. A division of this sum is declared by him to have been made with another servant.

Reports from High Sheriff Henry of Honolulu, are that the inquest probably will be completed tomorrow. The high sheriff says he has traced the history of the bottle containing the bicarbonate of soda. Once it was packed in San Francisco, and he is positive poison was not put into the bottle in Honolulu. He is against the suicide theory.

A FATAL ERROR.

A man steps into your office, draws up his chair, and talks right into your face. His breath is offensive. Your only thought is how to get rid of him and his business. You cut him short with, "I am not interested."

SOZODONT

is essential to one whose breath is not pure and sweet. Penetrating the little crevices, it deodorizes, sweetens and purifies them, and makes you feel genteel and clean-cut.

3 FORMS: LIQUID, POWDER, PASTE.

1360 Pairs Lace Curtains at Half Price

1360 pairs of Lace Curtains, bought from an eastern manufacturer, including Nottinghams, Scotch and Brussels Lace, Arabian and novelty Curtains. Some of them are slightly imperfect, but most of them are entirely perfect. All will go on sale Friday at 50c on the dollar.

220 pairs Nottingham Lace Curtains, good patterns, overlocked edge, regular price 50c, on sale Friday, a pair 25c

335 pairs Nottingham Lace Curtains, 3 yards long, well made, regular price $1.00; on sale Friday, a pair 50c

340 pairs Nottingham Lace Curtains, 3 and 3¼ yards long, extra wide, regular price $1.50 on sale Friday, a pair 75c

265 pairs Scotch Lace Curtains, 3½ yards long, 54 inches wide, good patterns, large variety; regular price $2.00, on sale Friday, a pair 98c

176 pairs Scotch Lace Curtains, 3½ yards long and up to 60 in. wide, in white or ecru; regular price $3.00; on sale Friday, a pair. $1.50

134 pairs Cable Net, Brussels Lace and Arabian Lace Curtains, 3¼ yards long, extra wide; regular price $4.00; on sale Friday, a pair $1.95

Suits, Jackets, Skirts and Waists.

See these special values we offer you Friday.

$15.00 Silk Shirtwaist Suits, made of fine silk taffeta, latest shirred yokes and skirts and embroidered waists, values everywhere, $15.00, special Friday $10.00

See our great Broadcloth and and Panama Cloth Tailor-Made Suits; they are $17.50 values; Friday we sell them at $10.00

Closing Out Tailor-Made Suits at $6.95

Special for Friday in Skirts.

$6.00 Tailor-Made Walking Skirts, in finest broadcloth; a splendid skirt; Friday $3.95

See special values in Skirts at $1.95, $2.95 and up to $10.00.

Spring Jackets

300 Spring Jackets, in fine covert cloth, latest sleeves; should be 5.00; Friday ... $3.95

See our values in Covert Jackets at $4.50, $5.00, $7.95.

Waists. Waists.

$4.50 Silk Waists, in fine all-silk taffeta, large sleeves; plaits and tucks; Friday $2.95

Special values in Silk Waists Friday at $4.50 and $4.95.

90c Calico Wrappers, Friday 49c

Corsets and Petticoats.

50c For $1.00 Batiste Corsets, made long waist, short hip and long hip gored; all sizes; Friday.

69c For $1.25 C. B. a la Spirite Corsets, gored, empire; French coutil; 69c.

75c For P. N. Batiste; habit hip, with double jaratelles attached; C. B. Corsets; French coutil; long hip; $1.50 value.

99c For $1.50 White Petticoats, umbrella, deep flounce, with tucked hemstitched lace and embroidery trimmed; a bargain.

$1.98 For $3.49 White Petticoats, wide, elaborately trimmed; flounces of embroidery, Point de Paris and Valenciennes laces; dust soiled.

Penny and Gentles

BROADWAY AND WASHINGTON AVE.
ALL ST. LOUIS TRANSIT CDS CARS TRANSFER TO PENNY & GENTLES

Laces and Embroideries

Twenty-five thousand yards washable Point de Paris, Torchons and other wash laces; also several lots manufacturer's trial strips of embroideries, tomorrow 1-5 to 1-4 of their actual cash value.

Torchon, Valenciennes, Point de Paris and Oriental Laces and Insertion, well worth 25c, price per yard, 10c and 5c

Lot of new Venise Band Cream White and Ecru, wide and narrow to match, some worth $1.00, price per yard, 75c, 50c, 35c, 25c, 19c 15c and 10c

75 pieces of all-over lace in Venise, Point de Paris, Valenciennes and Oriental, worth $1.50, price per yard, 85c, 69c, 50c, 35c and 25c

Thousands of yards of Hamburg and Swiss Embroidery 3 to 10 inches wide, worth 19c, per yard, 5c and 7½c

50 pieces of Corset Cover Embroidery, 18 inches wide, worth 35c, per yard 19c

New Basement Store

Great Piles of Remnants

All our odd lots to be sold tomorrow at less than the cost of production. Thousands of yards almost given away.

Remnants 15c Embroidered Dress Swiss.
Remnants 12½c Batiste Lawns.
Remnants 7½c Dress Prints.
Remnants 15c Voile Suitings.
Remnants Standard Apron Ginghams.
Remnants 5c Lining Cambric.
Remnants 10c Shrunk Canvas Facing.
Until all are sold, choice yard 2½c

Remnants 15c Corded Fleeced Waistings.
Remnants 12½c Yard Wide Shirting Percale.
Remnants 12½c Woven Madras, 32-inch wide.
Remnants 12½c Printed Batiste.
Remnants 8 1-3 Seersucker Ginghams.
Remnants 12½c Pink Chambrays.
Remnants Mercerized Sateens.
Spun Glass Lining Silesia.
Percaline, Etc., choice yard 5c

Pillow Cases, 45x36, heavy unbleached, hemmed; worth 10c 5c

Linings, 36-inch fine percaline linings in Remnants, imperfect; worth 15c if perfect 2½c

Sheets, 72x90, heavy bleached, hemmed, double bed sheets; worth 50c 35c

Pure Linen Cambric, 36-inch, fine, white linen cambric for fine underwear or white waists and dresses, worth 39c; special 25c

Hemstitched linen dresser or sideboard scarfs, 18x54, in plain and with drawn borders, worth 50c, 3 for $1.00, each 35c

Valenciennes, Point de Paris and Torchon Lace and Insertion, some worth 15c, per yard 5c

Embroidery Flouncing, Hamburg and Swiss, some as wide as 12 inches, worth 25c per yard 7½c

Remnants Wool Voiles and Etamine, regular price 39c, Friday at 19c

Great Sale of Silks! Silks! Silks!

35c White Wash China Silk, yard 19c
50c Black All-Silk Taffeta, yard 35c
65c Black Guaranteed Taffeta Silk, yard 39c
70c Black All-Silk Peau de Soie, yard 49c
70c 24-in. Black Satin Liberty, yard 49c
80c 24-in. Black Guaranteed Taffeta Silk, yard 57c
$1.00 27-in. All-Silk Black Taffeta, yard 73c
$1.50 yard-wide Black Taffeta Silk, yard 97c
$1.50 yard-wide Black Peau de Soie, yard 97c

Notions and Perfumery

10 papers Wire Hair Pins, value 10c, for 5c
Vaso Buttermilk Toilet Soap, 3 cakes to box, worth 20c box 15c
Curling Irons, value 5c 2c
Sachet Envelopes, best odor, value 10c, each 4c
1 dozen Corset Laces, 2½ yards long, regular value 25c, dozen 9c
Mennen's Violet Talcum Powder, value 25c, box 11c
Extract Witch Hazel, value 8 1-3c, per bottle 4c
20-Mule Team Borax, 10c package 5c
Stockinette Dress Shields, regular 12½c quality, pair 5c
Tubular Shoe Laces, 5-4 length, value 10c doz 5c

Men's Shirts

Something unusual for us to buy seconds or damaged Shirts, but this lot we would have to show you where the imperfections are, and the price so low that we can sell you Men's Nice New Spring Style Shirts for less than

Half-Price

The lots are small, so come early and get first choice.

LOT 1—Men's Fine Madras Cloth Shirts; some one pair extra cuffs, some cuffs attached; lot fine Percale, collars and cuffs attached; lot Black Sateen, and several small lots of 75c and $1.00 grades; choice for 35c

LOT 2—Lot fine Madras Cloth, in light or dark patterns; lot fine satin stripes, collars and cuffs attached; some lots of white and tan colored in different makes; worth up to $1.50; choice for 49c

LOT 3—Lot fine Imported Madras Cloths, one pair extra cuffs; all neat, new Spring styles; imperfections very slight; regular $1.00 and $1.50 grades; choice for 69c

50c All-Silk Foulards

At 9 A. M. for One-Half Hour

50c ALL-SILK FOULARDS—All neat, new polka dot designs, in golden and medium browns, myrtle green, ciel, cadet and navy blue, and black and white—special, yard 25c

39c Satin Striped Challies

At 9 A. M. for One-Half Hour

Friday, at 9 o'clock, we will offer 50 pieces of 30-inch satin striped Challies, in solid colors and figures, all the newest designs of the season, worth 39c per yard—Friday, for half hour, at 25c

85c 52-inch Colored and Black Mohairs

At 9:30 A. M.

Promptly on time 40 pieces more of those 52-inch Mohair Sicilians; rich, lustrous goods, for suits and skirts, in brown, navy blue and black; well worth 85c a yard; for one-half hour Friday morning 44c

$1.00 All-Silk Crepe de Chine

At 10 A. M. for One-Half Hour

$1.00 ALL-SILK CREPE DE CHINE—For evening wear; beautiful, lustrous silk crepe fabric; elegant shades of golden, medium and dark brown, lilac, black, white, pink, Nile, grays, navy and national, special, yard, Friday 44c

Boys' $3.00 Double-Breasted Suits

At 9:30 A. M. for One-Half Hour

We have 200 Boys' up-to-date desirable Suits, in double-breasted style, ages 8 to 16 years, and Norfolk style, with two rows brass buttons and belted, ages 3 to 8 years. They are of the best patterns and also navy blue—worth $2.50 and $3.00—for half hour $1.25

25c Irish Linen Finished Suiting

At 9:30 A. M. for One-Half Hour

2000 yards genuine Irish Linen-Finished Suitings in solid colors, in all popular shades, light and dark blue, tan, brown, black, champagne, etc., in 2 to 10 yard lengths. These goods are nearly a yard wide, equal to the finest imported Linens, warranted fast colors; retailed at 25c yard; special half-hour sale, basement, yard 7½c

CAPITAL AND SURPLUS $5,500,000.

WE INVITE YOU TO OPEN AN ACCOUNT

3% PAID ON SAVINGS DEPOSITS

OPEN ON MONDAYS UNTIL 7 P.M.

COMMONWEALTH TRUST CO.
N.E. COR. BROADWAY AND OLIVE

5 Routes to NEW YORK
VIA
BIG FOUR
RATES:
$21.00 to $23.50 from St. Louis
TRAINS LEAVE ST. LOUIS
8:17 A. M., 12:00 Noon, 11:00 P. M.
TRAINS FOR
CINCINNATI
LEAVE ST LOUIS
8:17 A. M., 12:00 Noon, 9:30 and 11:00 P. M.
Get Tickets Broadway and Chestnut st. or address
C. L. Hilleary, A. G. P. A., St. Louis.

IF YOUR HAIR

is Gray, Streaked or Bleached, it can be restored to any beautiful color by

Imperial Hair Regenerator

the acknowledged STANDARD HAIR COLORING for Gray or Bleached Hair. Colors are durable, easily applied; its use cannot be detected. Sample of hair colored free. Correspondence confidential. Imperial Chem. Mfg. Co., 125 W. 23d St., New York. Sold by Raboteau & Co., 703 N. Broadway; Wolff-Wilson Drug Co., 6th and Washington av. Applied by M. Peterson, 209 N. Broadway.

THE CROWN DENTAL PARLORS
600 OLIVE STREET. Opp. Postoffice.

FREE CONSULTATION, EXAMINATION AND ADVICE

$2.00 FULL SET.

$2.00 FULL SET.

Amalgam Fillings 25c
Silver Fillings ..... 25c to 50c
Bone Fillings 50c
Platina Fillings ..... 75c up
Gold Fillings ..... $1.00 up

We extract teeth absolutely without pain or no pay. We make you a full set of teeth for $2.00, guaranteed. We make teeth without plates. Crown and bridge a specialty. We will give you a written guarantee for 15 years with all our work. Hours, 8 a. m. to 8 p. m. Sunday, 8 to 2.

The Crown Dental Parlors
600 Olive Street, St. Louis, Mo.

YOUNG, MIDDLE-AGED, ELDERLY MEN

If you are weak, no matter from what cause; undeveloped; have stricture, varicocele, etc., my Perfect Vacuum Appliances will cure you. No drugs or electricity. $5.00 cured 6 developed 10 days trial. Book for FREE. Call or send. Consult free. DR. P. M. ELBERT, 156 Boston Block, Denver, Colo.

For a Time

Constipation and Indigestion may give rise to nothing more serious than a distressed feeling or discomfort due to an overworked or impoverished condition of the Digestive Organs. A dose or two of

Beecham's Pills

will easily put this right, but if neglected what a burden of illness may be the consequence.

Sold Everywhere. In boxes 10c. and 25c.

FOR WOMEN ONLY

We have the only safe and reliable remedy for delayed periods. It relieves the most obstinate complications from any cause, in from 48 hours to 5 days, without pain, danger or interference with work. We have brought happiness to hundreds of women after everything else has failed. Save time and disappointment by writing us now. Avoid worthless and injurious nostrums. Price $2 by mail.

DR. E. G. RAYMAND REMEDY CO.
Room 121, 94 Adams St., Chicago, Ill.

DRUNKENNESS A TERRIBLE DISEASE

In every large city the mission superintendents are brought closely into contact with the terrible results of drunkenness, and realize what a fearful curse it is to humanity. W. C. McMichael, superintendent of the People's Mission in Washington, says: "I am superintendent of the People's Mission, a recognized Christian organization that is doing a world of good. One of our people who had been drinking a pint of whiskey a day for a great many years was put on Orrine, and I am happy to say that a cure was effected within ten days from the time the first dose was given, and he is now restored to perfect sobriety. I have no way to thank you for the valuable specific for this terrible disease, drunkenness."

Orrine No. 1 is given secretly in any food or drink, while No. 2 is for those who are willing to be cured. Either form is $1 per package. Orrine is a guaranteed cure for the liquor habit, and is sold and recommended by Wolff-Wilson Drug Co., Sixth and Washington Avenue, St. Louis.

BARGAIN CANDY DAY
Meadow Gold Butter Taffy Tomorrow, Pound, 10c, at

MRS. CHADWICK'S "SYSTEM" EXPOSED DURING HEARING

Two Letters Introduced at Trial Show Her Plan to Have Been to Borrow From Peter to Pay Borrowed Money Back to Paul.

Special to the Post-Dispatch.

CLEVELAND, O., March 9.—When court convened this morning on the trial of Mrs. Cassie M. Chadwick, the alleged woman forger, the small room in which the trial is being held was packed to suffocation with those curious to get the first inkling of the woman's line of defense.

Two letters written by Mrs. Chadwick and one written by the late President Beckwith of the Oberlin bank, have become the strongest evidence in the case. They lay bare the whole scheme of the woman's system. It was to borrow here under some specious promise, and, when the obligation became due, to borrow there to meet it. A borrowing from Peter to pay borrowed money back to Paul.

She was scheming and planning all the time to keep herself afloat, and sending explicit instructions to her dupes as to just what they must do and say and how they must act. It was just what the spectators in the courtroom had been waiting for and despaired of getting.

The letters were addressed to Spear and Beckwith and said that Mr. Wuerst of Elyra, who held her note, was going to call on them the next day and that they should be surprised to see him. "So you better be surprised; if you don't say it you can look it," advised Cassie.

The crowd in the courtroom laughed mightily at this and nudged one another. Then came the other letter asking Spear to give her a certified check for $15,000 to put off Wuerst and Fay, and saying: "I send you a small commission for your kindness."

This made a profound impression on the jury and spectators alike, for it was the keynote to every transaction she had.

These letters, the certified checks bearing the signatures of Beckwith, Spear and the defendant, and the fact as asserted by the government that she never had a cent on deposit with the Citizens' National Bank of Oberlin, are depended upon to prove the charge of conspiracy. The checks, it is declared, are prima facie evidence and the letters clinch it.

Andrew Carnegie has never been mentioned in the case except during the examination of talesmen, nor is it likely he will be. The defense certainly does not want to open up that subject, and the government does not appear to need him as the case stands. "I don't think the government has made out a case," said Mr. Dawley, Mrs. Chadwick's attorney.

Former Judge Wing, also for the defense, said: "A good deal is being made of these letters, but why? Aren't they just about what any of us would write if we needed a loan badly? I don't think they will have much weight with the jury. As for the rest, there is very little in it. The government asserts that the discount entries on the journal are not credits. We say they are and will introduce testimony to show it."

The defense devoted the whole morning to breaking down the testimony of Receiver Lyon and trying to make him admit that Mrs. Chadwick has credit with the Oberlin bank.

HOSTETTER'S CELEBRATED STOMACH BITTERS

Sickly Women, Nervous Women, ought to take the Bitters at once. It is especially adapted to your particular case. For over 50 years it has been used with great satisfaction by hundreds of women. It always cures Cramps, Vomiting, Dyspepsia, Indigestion, Colds or La Grippe.

OLDEST STATESMAN OF SOUTH NOW GONE

Death of John S. Reagan Marks Passing of Unique Figure in Politics.

Special to the Post-Dispatch.

NEW YORK, March 9.—"With the death of John S. Reagan of Texas, a figure of singular interest in national politics passes away," says the Tribune.

"To have held commissions under three separate flags, to have lived through three changes of allegence, to have completed under the presidency of Benjamin Harrison a congressional service begun under the presidency of James Buchanan—that is a record for variety and continuity paralleled in the experience of few American statesmen.

"Mr. Reagan's death breaks one of the few remaining links between the older and the newer generation of Southern leaders. He was the last survivor of President Davis' two cabinets. He was one of the few Southerners left who sat in the provisional Confederate Congress. He had outlived parctically all his Southern associates in the two Federal congresses preceding secession.

Of all that brilliant and turbulent company of southern statemen none remain in either House or Senate. Probably none survive, even in retirement.

Of the Texas statesman's colleagues in the civil or military service of the Confederacy many remain. But their number is lessening yearly. It is getting easier and easier to count the veterans of this class still in harness in national politics.

"George G. Vest, who retired from the Senate March 3, 1903, and who died last year, was a senator in the Confederate Congress. His colleague, Francis M. Cockrell, whose fifth successive term in that body ended last Saturday, and who has now been appointed by President Roosevelt an interstate commerce commissioner, was a major-general in the Confederate army.

"There are still left in the upper branch of Congress these Confederate officers: John T. Morgan and Edmund W. Pettus of Alabama, both brigadier generals; James H. Berry of Arkansas, badly wounded at Corinth while serving as a lieutenant; Stephen R. Mallory and James P. Taliaferro of Florida, both of whom enlisted as boys in the Army of Northern Virginia; Augustus O. Bacon of Georgia, captain of the same army; James C. Blackburn and James D. McCreary of Kentucky, who served with the western forces; Samuel D. McEnery of Louisiana, a former lieutenant; Hernando DeSoto Money and A. J. McLaurin of Mississippi, both privates; William B. Bate of Tennessee, a major general, and John W. Daniel of Virginia, a major.

"Of the 20 seats from the 13 southern states—Kentucky and Missouri included—only thirteen are now filled by men who saw service under the stars and bars. In the House of Representatives the proportion of veterans is naturally much smaller. Of the 127 Representatives from these states sitting in the last Congress, only 15 had records as Confederate soldiers.

"Time is sadly thinning the ranks of the southern leaders who bore an active part in the great struggle from 1861 to 1865. But Judge Reagan's career in politics antedated both the War of the Rebellion and the War with Mexico, and, in this respect, it represented a remarkable—almost unique—survival."

FARMER'S FIDDLE A "STRAD"

Old Heirloom Found to Be a Priceless Instrument Made by Stradivarius.

Special to the Post-Dispatch.

DELEWARE, March 9.—Andrew Decker of Ostrander, a farmer, came to this city carrying under his arm an old violin which he took to a local musician who, on examining the instrument, discovered it to be a real "Strad."

The violin bears the following inscription: "Antonius Stradivarius, Cremonensis, Faciebat, Anno, 1721," and is thought to be of fabulous value. The instrument has been in the Decker family for five generations and until today it was not known that it was worth more than an ordinary fiddle.

Last week a stranger called at the Decker home and offered the owner $25 for the violin. For the simple reason that it was a heirloom Decker refused to sell.

When offered $150 he became suspicious and told the man he would sell it at no price.

When told today that he had an instrument worth thousands he wrapped it in a grain sack and started back home.

Bring Your Credit to Us.

We will make it good for a Diamond or Watch. How? By adjusting the terms to fit your earnings—monthly or weekly to suit. It's easy. Come and investigate. Loftis & Co., 2d fl., 308 N. 6th st.

TO SEE LOVED ONES AFTER THIRTY YEARS

Isaac B. Goodloe, Believed Buried in Arizona, Found to Be Miner in Idaho.

The records of the pension office at Washington have developed many interesting romances, and one tells of the returning of Isaac Burton Goodloe and his wife and son, who have been separated for more than 30 years. Mrs. Goodloe thought Mr. Goodloe was dead until informed otherwise by the pension commissioner.

Mr. Goodloe is now a prosperous miner at Salubria, Idaho. His wife is in St. Louis with her son, J. H. Goodloe. Mrs. Goodloe is staying with her sister, Mrs. Bintliff, at 5540 Clemens avenue. She said Thursday morning that Mr. Goodloe, who is now 72 years of age, is not in the best of health, but has made all arrangements to rejoin her and his son in St. Louis by April 1.

When Mrs. Goodloe filed an application for a pension she was under the impression that Mr. Goodloe had died in Arizona many years ago. All his family thought likewise. Joseph B. Goodloe, a brother, is an inmate of the Soldiers' Home at Danville, Ill. Mrs. Goodloe and her husband's relatives lost all trace of Isaac Burton Goodloe about 1880. He had gone West with the regular army at the conclusion of the civil war and corresponded with his wife and relatives until about 25 years ago.

When his brother, Joseph B. Goodloe, went West in search of him, he learned that a man answering to the name and description of his brother Isaac had been killed in a quarrel over a mining claim in Arizona. The sheriff satisfied Joseph Goodloe that the dead man was his brother, and he so reported to the wife and relatives in Illinois.

When Mrs. Goodloe filed her pension claim she turned the facts in the case over to the pension agent at Kankakee, Ill., where she and her son were living at the time. Shortly afterwards the Kankakee agent notified Mrs. Goodloe that Isaac Burton Goodloe, who had served in the Eighteenth Illinois, was already on the pension payroll, and was living in Idaho.

Mrs. Goodloe and her son immediately wrote to the Idaho Isaac Burton Goodloe, who satisfied them at once that he was the long-lost father and husband.

Busy Bee Bargain Day tomorrow. Broadway Mixture, one-half chocolates, 15 cents pound.

FREEZES OUT THE FIRE

Mountain Lake Chief Has a New Preparation for Fighting Flames.

Special to the Post-Dispatch.

MOUNTAIN LAKE, Minn., March 9.—A fire which broke out here last week during the extreme cold weather proved beyond question the efficacy of cold in freeing out fire. With the thermometer 25 below zero and a terrific blizzard raging the village was alarmed by a fire call from the north end.

Chief Worden and his fire laddies rushed to the scene.

The chief had long been experimenting on freezing mixtures and at this fire his scientific knowledge, coolness and foresight prevented a disastrous conflagration.

One hose was put to playing the mixture upon the building and another water. The mixture and outside temperature easily reduced the temperature of the water against the building to a point 50 or 60 degrees below zero. This immediately froze against the building, thus converting it into an airtight palace and the flames were left to suffocate as any fire will do when air is wanting.

The blaze was broken into today and, as expected, the fire was found wholly extinguished. The chief is receiving offers for the patent right of the mixture and it is learned that an offer of $50,000 has been refused.

Exposition Must Pay Taxes.

The World's Fair company must pay the $7000 taxes assessed on land held under lease, according to an opinion by Assistant Prosecuting Attorney J. C. Kiskaddon of St. Louis County, filed in the County court Wednesday. Mr. Kiskaddon holds that the Exposition company is not exempt from taxation on its claim of being an educational society, and that the lien on the property must be held until all claims for taxes are satisfied. He says the collector will be liable for the amount of taxes unless he makes an effort to collect from the Exposition company.

Wanted, a Church for Suburb.

In order to establish the location of the Epworth Hotel in what is known under the law as a "village," and thereby provide a firmer foundation for suits against the company, creditors of the Epworth may soon engage a preacher and open in Rosedale Heights. Their claims aggregate $19,712.69 and 11 mechanics' lien suits have been filed against the hotel company. In order to recover under the lien law, the hotel creditors must show that the hotel exists in a village, and the law and the dictionary agree that a village is a number of houses and a church.

Level, Straight and Comfortable.

The roads of the New York Central Lines, over which run hourly trains, occupy the natural highway between the East and West. A water level for 1000 miles between Chicago and New York along the shore of Lake Erie and Lake Michigan, through the Mohawk valley and beside the Hudson river. A route level and straight and offering comforts and conveniences unsurpassed.

Send a 2-cent stamp to George H. Daniels, General Passenger Agent, Grand Central Station, New York, for a copy of the Illustrated Catalogue of the New York Central's "Four-Track Series."

Laughlin's Restaurant,

Corner Seventh and Locust streets, has made special arrangements for taking care of persons attending "Parsifal."

CONVICTED AFTER 20 YEARS

Special to the Post-Dispatch.

BRYAN, O., March 9.—George E. Letcher was tonight found guilty of arson committed twenty years ago.

At the time the crime was committed, Letcher was a member of a gang of fire insurance swindlers operating in this part of the country. Later he went to California and engaged successfully in legitimate business.

When the indictment of the old members of the gang here began, Letcher refused to be extradited. Two officers went to California from this state and taking Letcher from church kidnaped him and brought him back here for trial.

Busy Bee Bargain Day tomorrow. Broadway Mixture, one-half chocolates, 15 cents pound.

Mere Speculation.

"I see that a Boston paper says that if George Washington had been alive he would have visited the dog show."

"I suppose he would have taken his hatchet along and tried it on the bark."

Sonnenfelds

L. Ackerman, E. B. Kline, Mgrs. 419-421-423-425 North Broadway

Taffeta Silk Suits

Like cut—and other styles—worth fully $13.50—Friday,

$8.75

Beautiful Silk Shirtwaist Suits—made from an extra heavy quality of taffeta silk, in black, blue, garnet and green—exquisite in style—made with extra full skirt—and far superior in every way to those offered about town. $13.50 value for $8.75. Friday's the day!

Cravenette Coats

Extraordinary showing of Ladies' Cravenette Rain Coats—the very newest Spring styles in the leading shades of tans and olives—cut extra full and fitting with ideal grace.

Friday—200 of these beautiful cravenette garments—worth $13.50—special at **$6.98**

RUPTURE QUICKLY AND PERMANENTLY CURED

No Cutting. No Pain. No Danger. Over 12,000 cured during 15 years' practice in St. Louis. Call for booklet with testimonials. Investigate.

WM. A. LEWIN, M. D., 604 Washington Av

Great March Sale of Carpets, Furniture, Draperies, Etc.

We must make room for our new Spring stock, which is just arriving. Every article for the house is here marked at prices that will suit your pocketbook. Never before has staple line of Furniture, Carpets, Rugs, Lace Curtains, Linoleums, Oilcloths, etc., etc., been so terribly slaughtered as you will find here Friday. So avail yourself of this golden opportunity while it lasts. Read every item below as every one means a saving of dollars to you.

$15.00 Brussels Rugs room size $8.00
$20.00 Velvet Rugs, room size $15.00
$7.50 Ingrain Rugs, room size $3.98
$30.00 Axminster Rugs, 10½x12 feet $21.75
$35.00 Velvet and Axminster Rugs $24.98
$40.00 Seamless Velvet Rugs $27.50
$15.00 Smyrna Rugs, 9x12 ..... $9.98
$2.00 Smyrna Rugs, 30x60 ..... 98c
$5.00 Axminster Rugs, 27x63 ..... $1.98
$7.50 Axminster Rugs, 36x72 ..... $3.98

25c Ingrain Carpet, a yard 15c
75c All-Wool Carpet, a yard 39c
65c Brussels Carpet, a yard 35c
30c Japanese Matting Remnants, a yard 10c
25c Floor Oilcloth Remnants, a yard 10c
40c Floor Oilcloth, a yard 19c
35c China Matting, a yard 14c
40c Japanese Matting, a yard 19c
45c Floor Oilcloth, a yard 29c
65c Floor Linoleum remnants, a yard 30c

10c Curtain Rods, complete 3c
30c Window Shades 5c
10c Stair Oilcloths, a yard 5c
13c Drapery Swiss, a yard 5c
25c Silkoline, a yard 10c
75c Curtain Ends, each 15c
35c Matting Rugs 3c
$2.00 Rope Portieres 98c
$3.00 Tapestry Portieres, each 98c
75c Hassocks 25c

$3.00 Coil Wire Springs $1.75
$3.50 Rocking Chairs, cobbler seat $1.98
$2.00 Dining Room Chairs 98c
$3.50 Gasoline Stoves, two burners $1.98
$5.00 Iron Folding Beds $2.98
$12.50 Dressers, solid oak $8.98
$13.50 Chiffoniers with large mirror $9.98
$3.00 Cottop Top Mattress $1.98
$3.50 Folding Go-Carts $1.98
$2.00 Oil Stoves, two burners 98c

60c Galvanized Wash Tub, large size, special for Friday, while they last 35c

Friday Specials
Main Floor.

Bleached Huck Towels, while they last, each 4c
10c **White Goods**—Nainsook checks, India Lawns, etc., per yd.. 5½c
25c **Wool Dress Goods,** in short lengths, to close out, per yard... 10c
50c **Waist Patterns**—Embroidered Crepons and Swisses—Mercerized Ginghams, each 25c
27-inch Silk Crepe de Chine, all shades; value 50c; per yard, only 25c
49c **Fancy Silks,** newest designs, per yard, only 29c
Veilings—2000 yards of fancy mesh Face Veiling; 25c value; Friday, per yard 10c
Laces—300 pieces of Torchon Medici Wash Laces; 10c value; special.. 5c
25c **Silk and Lace Collars,** assorted colors; each 15c
$2.00 **Men's Satin Calf Shoes**—a bargain at $1.25
Misses' Vici Kid Shoes—Splendid Shoe for wear; special, per pair 87c

Wall Paper.

New Designs. New Colorings.

Tapestries worth from 25c to $1.00 per roll for 40c, 25c and 10c
Fine Parlor Papers, worth from 25c to 50c, for 10c
Glimmer Paper in designs and colorings to suit any room, worth from 8c to 15c, for 5c
30-Inch Ingrains, with fine applique friezes or moire ceiling to match, at 7½c
Florals and Plain Stripes, the very newest and a large variety. Our stock is too large and will close them out at, per roll 5c
A good line of white blank paper at, per roll 1c
We will do your work at very low price.

Basement Specials
IN THE MORNING.

9 O'Clock Special

Sheets—Extra good quality 72x90 unbleached Sheets with wide hem; worth 55c; Friday for 29c

Remnants 8 1-3c Ticking for 3½c
Remnants 10c Cambric and Muslin 5c
Remnants 5c Muslin, 8 to 10 o'clock 2½c
Remnants 5c Comfort Calico 3½c
Remnants 5c Apron Gingham 3½c
Cotton Batting—10c roll, Friday, in basement 5c
Shaker Flannel—7½c quality in 10-yard lengths, Friday, in basement 3½c
Bed Spreads—75c slightly soiled Bed Spreads, in basement 35c
Shirts—75c value in Men's Percale Shirts, in basement 19c
Handkerchiefs—7½c value in plain white Handkerchiefs, in basement.. 2c
Linings—Woods & Slater's Dress Linings, 10c quality for 1⅜c
Laces—10c grade of Laces, Friday, in basement, for 2½c
Shoes—Ladies' and Misses' sample Shoes, worth $2.00 for, per pair 25c

A fancy shape decorated Slop jar, with bail and lid, worth 98c, special for Friday 59c

Schaper Bros.
ST. LOUIS CHEAPEST STORE
BROADWAY AND FRANKLIN AVE

SPECIAL SALE OF NEW SPRING GARMENTS

$15 Silk Suits, SPECIAL $8.95

Made of good quality taffeta silk, in pretty styles and all colors, special Friday

$8.95

$6 Covert Coats, $2.98

Made in the 21-inch length collarless style, leg-o'-mutton sleeves, with cuffs lined throughout, Special for

$2.98

At $7.50 we're showing new 1905 Cravenette Raincoats (just the thing for this kind of weather); a special bargain Friday at **$7.50**

SHIRT WAIST SALE

A grand stock of Jap Silk Waists, black and white, plaited, shirred and lace effects, worth up to $4.00; you save money buying from us; Friday **$1.98**

98c is the price we have placed on a lot of Waists that are worth $2.50. They are perfectly new, champagne color only, pretty satin finished; stripe, pleated effect, with large sleeve, special for Friday **98c**

BIJOU MUSIC ROOM
FRIDAY AND SATURDAY.

15c Just for Fun; Good Bye, Little Girl; Bessie; Won't You Fondle Me; Ruth; I Was Only Fooling; Josephine, My Indian Queen; In the Shade of the Old Apple Tree; Coax Me and 50 others.

5c Fifth Nocturne; Calvary (3 keys); Dream of Paradise (4 keys); Palms (2 keys); Last Hope and 50 other classics.

CONCERT DAYS—Friday and Saturday, O. H. Blanchard, A. J. Ogle, Harvey Vernon.

Both phones—Main 4415; B939.

Main floor—rear.

MEN'S FURNISHING GOODS
SIX GREAT SPECIALS.

Overalls for men, made of blue denim, with or without bib, sold regularly for 50c—special for Friday only **29c**

Men's Shirts in madras and percales, among the lot you will find shirts that have sold regularly for $1.00 and $1.50—special for Friday only **69c**

Boys' School Shirts in all sizes and patterns, regular 50c value—special for Friday only **25c**

At last we have found something that will surprise everybody in suspenders, sold regularly for 25c—special for Friday only **11c**

The most exclusive designs in men's neckwear, in both light and dark effects, that sold regularly for 50c—special Friday only **23c**

Collars, 4-ply linen, slightly soiled, in all styles and sizes; regular 15c value—special for Friday only—or 4 for 25c **7c**

A 75c Ironing Board, 5-foot size, made of hardwood and smoothly finished, for Friday special ... 39c

Notion Bargains
(Main Floor, Aisle 6.)

6c Clinton Safety Pins, 12 to a card.1c
5c Finishing Braid 1½c
8c Bone Hair Pins, per doz. 4c
3c Darning Cotton, slightly soiled... 1c
5c Envelopes, good quality 2½c
5c Darning Eggs, enameled 2c

Pearl Buttons

1000 gross of **Pure White Pearl Buttons,** all staple sizes, on silver cards; worth 8c; Friday, from 9 to 12, per dozen 1c

$3 Silk Umbrellas for $1.00

200 Very Fine Silk Umbrellas, case and tassel, steel rod, paragon frame, natural wood, horn and silver-mounted handles. Bargain at $3.00, Friday **$1.00**

Snowberry Soap

Friday, 8 to 10, we will sell large cake of Snowberry Soap; always sold at 5c, for only 3c

CHILDREN'S DRESSES
Second Floor.

A sample lot of Children's Dresses, made of lawns and dimities, white or colors; sizes up to 6 years; trimmed with lace and embroidery; worth 69c, Friday 35c

Children's Embroidery Trimmed Petticoats, our 45c values, slightly soiled; Friday 23c

Special!—Our $4.25 Taffeta Silk Petticoat, black and colors; will be sold Friday for $2.98

Women's Mohair Petticoats, trimmed with lace and embroidery, slightly soiled; worth 75c; Friday 25c

Basement Specials
IN THE AFTERNOON.

3 O'Clock Special

Zephyr Gingham—Friday we place on sale one case of fine Striped and Checked Zephyr Gingham, 12½c quality; at 3 o'clock, per yard 6c

Toweling—10c German Linen, red bordered, 18 inches wide; 3 to 4; in basement 5c
Sateens—Fancy Figured and Striped Sateens, 19c quality, in basement 10c
Fleece-Lined Flannelette—10c quality, all colors, in basement 5c
Comforts—$3.98 American Sateen-Covered Comforts, full size, 72 x80, in basement $1.98
Wrappers—98c Ladies' Percale Wrappers, with deep flounce, in basement for 54c
50c Value in Men's Balbriggan Underwear, in basement 15c
Elder Flower Soap—5c Toilet Soap, in basement 1c
Sheets—One case 81x90 Bleached Bed Sheets, seamless; these sheets are remarkably cheap at 55c, Friday, while they last 45c

8 to 12

Blankets—50c Gray Cotton Blankets, in basement, each 15c

From 8 to 10

Ladies' Waists—98c Ladies' Waists, in very neat patterns, in basement for 19c

Incandescent Gas Light, complete with burner, chimney, shade and high-grade mantle; worth 60c; special, Friday 35c

One of 1,500,000!

Mrs. Alderman is only one of the many hundreds of thousands of women to whom Wine of Cardui has proven a blessing. Over 1,500,000 suffering women have had the same experience she has had with this wonderful tonic. Wine of Cardui cures disordered menstruation, bearing down pains and all the functional weakness of women. It is a splendid female tonic that will bring grateful relief to any sufferer who takes it. All druggists sell $1.00 bottles.

WINE OF CARDUI

No. 409 McGee St., KANSAS CITY, MO., Nov. 30, 1903.

Wine of Cardui has proven a blessing beyond compare to me. I was troubled with terrible pains at my menstrual periods before my marriage, and I found that after catching a bad cold and being exposed to the wet I grew worse and the doctor said I had inflammation of the womb. I doctored for this nearly three years when I married. Before my baby came I was in constant pain, and hearing of the merits of Wine of Cardui, I took it for two weeks, when to my joy I found my general health improve very greatly. I kept taking it until my little daughter came, and I was much pleased to find parturition almost painless. I felt so well that in ten days I was up again attending to my household duties, feeling better than I had for ten years. Since that time I have enjoyed perfect health. My husband and I both thank you a thou. nd times for what Wine of Cardui has done for me. Most heartily do I endorse Wine of Cardui.

Alice Alderman

SECRETARY, OSCEOLA LITERARY CLUB.

NOTHING SMALL ABOUT THIS TREE

Washington Sapling, 30 Feet in Diameter, Will Be Sent to Portland Fair.

Special to the Post-Dispatch.

SEATTLE, Wash., March —.—The attention of Commissioner Johnson will be called to a monarch of the forest up in Clallam County that should be placed on exhibition at the Lewis and Clark exposition at Portland. Timber cruisers who have tramped the woods for years pronounce this giant spruce the daddy of all the trees in this section.

N. C. Christensen has seen this big spruce tree. He says he and others stepped around the base of it, and estimated that it is about 30 feet in diameter. It is 100 feet to the first limb on this big tree, and the plan is to send a log 100 feet long to Portland to show the visitors from the East what this country can produce in the way of big trees. As such a log could not be handled by railroad, it is planned to cut the big tree, saw off a log 100 feet long, jump it into the water and tow it around to Portland.

Washington sent a stick 110 feet long to the Chicago Fair, but in diameter it was a mere toothpick compared to this big spruce tree in Clallam County. A log 100 feet long and thirty feet across at the butt would certainly attract attention.

Mr. Christensen also knows of a big fir tree near Green River Hot Springs that would make a good showing in any timber exhibit. This fir measures about 20 feet across at the butt, and runs up hundreds of feet into the air. It would be a harder matter to get this log out than it would to ship the Clallam county spruce to Portland.

An old timber cruiser who saw the big spruce tree in Clallam County says it is the largest tree he ever saw in this section, and says it compares very favorably in size with some of the giant redwoods of California. The commissioners for Washington will probably take up the question of getting out the big trees for the Washington exhibit at the Portland fair.

COURT LIKE SCENE OF CHINESE OPERA

Half Hundred Celestials Charged With Playing Fan Tan Give Bizarre Explanations.

CHECKAHS LIKE 'MELICANS'

"Sewing Circle, Eh?" Queried Judge Tracy, Gazing at Boxes of Shirt Buttons.

On the general principle that a Chinaman's testimony with regard to a fantan game in which he was engaged is not to be taken seriously, Judge Tracey, in the City Hall police court, Thursday, fined 18 Celestials $10 each for being members of a party arrested by a squad of police under Sergt. Nolte in Hop alley, last Sunday night.

Thirty were discharged, because, while the court was morally convinced that they were guilty, the evidence was lacking.

Judge Tracey's court looked like the chorus in "San Toy." The benches were full of Chinamen, in holiday garb for the occasion. There were bright-green jackets, pale-blue blouses, delicate lavender shirt-waists and pink bloomers on tall, short, fat, lean and just plain Chinamen. Some had queues and some wore their hair roached, with a nimbus of blue skin where their heads had been freshly shaved.

When the court marshal began to call the names of the defendants in the first trial squad of 18 he got mixed and finally was compelled to resort to the first thing that came to mind. It made no difference to the Chinamen. They filed up as they sat on the benches, answering to such names as Ah Gee, Hully Gee, Chop Suey, etc. Evidently all names look alike to a Chinaman in a police court.

Sergt. Nolte described the raid on the fantan game, and testified that the 18 players stood around a table covered with matting; that each had in front of him a narrow red ticket about three inches long, on which his money was placed, and that Sam Lee was conducting the game.

Sergt. Nolte was requested to describe the game of fantan, which he did as follows:

Describes Fan-Tan.

"Fantan is played with buttons, and any number of players may engage. The dealer marks a square on the table and marks each side of it with a number, one to four. He has a pile of buttons over which he places a shallow brass cup, and draws it away from the pile with a certain number of buttons beneath it.

"The players put their money on any side of the square they choose. When all bets are up the conductor lifts the cup and with a flat rod curved at the end takes four buttons away from the pile. He continues to remove four buttons until four or less remain. The number remaining indicates the winning number on the square.

"If two buttons remain all who bet on the two side of the square get all the money lost, proportionately to the amount they bet, less 10 per cent, which goes to the conductor. Sometimes brass discs, each with a square hole in the center, called cheen, are used instead of buttons. That is all there is to the game."

Sergeant Nolte was asked if he could separate from the huddle of 18 Chinamen Sam Lee, the conductor. He picked out an intelligent looking young Chinaman whose queue has been sacrified to modern civilization. Lee was called to the stand.

"Can you speak English?" he was asked.

"No, sir!" he replied.

Big Jim, a Chinaman, and the reputed owner of the raided game, was called to interpret. Big Jim is more than 6 feet tall and slender as a lily, the lily in all its glory was not attired like Big Jim.

"Ask him if he was playing fan tan last Sunday night, as charged," said the city attorney.

"Oolong chow suey fow yap sing wow-wow bing bang?" gurgled Big Jim, shaking his head violently.

"Goo gong fat yip sing song!" responded Sam Lee.

"Him say he no playee fan tan Sun'ay night. He allee same goo' boy. Go Sun'ay school, learn play allee same Clistian boy. Sometime mebbe he play checkahs fo' fun like lil' Melican childs." The expression of ineffable purity on Sam Lee's countenance affected the spectators.

"Ask him what those red slips are for."

The question and answer in Chinese:

Translation—"Him say them allee same like meal ticket, goo' fo' one cup tea."

This was the best the city could get out of Sam Lee. The next witness was Ah Sam, in pale blue silk blouse, his hair roached in front like a polo pony and a queue as long and thick as a policeman's night stick. Ah Sam was the swell of the lot. As he ascended the witness stand he displayed light blue silk stockings above a pair of thick soled shoes embroidered in gold roses against a scarlet sunset.

Bland Ah Sam.

Ah Sam could not speak English, and Big Jim asked him the usual questions as to whether he played fan tan or saw the game in progress. Here Sam tipped his hand, so to speak, by replying in good Chinatown English that he was too good and pure to know anything about such an evil pursuit as the white shirt button game.

"Then what was this brass cup used for?" asked the city attorney.

"O thas!" said Ah Sam with a bland smile. "Thas wha' is put top side tea cup allee same make tea cook—sabe?"

The court "sebed," and disgustedly ordered Ah Sam back to the rabble.

The result was the same with several others. Every one told the same story. They had dropped in to speak to a friend, or had just come from Sunday school and had come for a quiet game of checkers before attending the evening service in some mission or other.

The only one who really seemed to fully enjoy the situation and appreciate its humors was Jeu Suey.

The following dialogue ensued between the cheerful Jeu Suey and the city attorney:

"What's your name?"

"Jeu Suey."

"Any relation to Chop Suey?"

"Cousin."

"What's your business?"

"Laun'ly."

"Ever play fantan?"

"Lil, sometime when I live China."

"Did you play last Sunday night?"

"Not me."

"Well, what were the others playing?"

"Mebbe so some play checkahs, mebbe so some play ole maid. I likee no play. Me bus'ness laun."

"Then what were all these shirt buttons doing on the table?" (Indicating four cigar boxes full of them.)

"O, thos buttons? (Very much interested. Looking at them intently. "Allee same sew buttons on shirt—sabe?"

"So it was a sort of sewing circle that was in progress, not a fantan game?" (Interjected by Judge Tracy.)

"Was light, sewing circle! China boy like spend Sun'ay night sewing buttons on shirt, ha, ha!"

Jeu Suey threw back his head and his smile rivaled that of Jimmy Powers in "San Toy" in breadth, depth and capacity.

"That's sufficient!" said Judge Tracy. "I do not believe the evidence of a Chinaman under these circumstances is credible. I fine each of them $10."

Huddled like a flock of sheep they toddled off to the holdover until Big Jim could execute bonds for their release under appeal.

Imperial Cocoanut Candy 10 cents per pound Friday. Imperial, 518 Washington avenue.

Nearly a Lie.

From the Baltimore American.

"Good bordig," said the boarder with a bad cold.

"What!" cried the other boarders in surprise and also in unison, as they desisted from their burned oatmeal.

Clearing his throat and blowing his nose vigorously, the boarder with the bad cold explained, somewhat wearily, that he had merely attempted to pass the time of day.

Whereupon the other boarders apologized, saying:

"We thought you said 'good morning.'"

How Jeu Suey Did **Not** *Tell in Police Court of Fantan Game*

"Your business?" "Laun'ly."

"Did you play fantan?" "Not me."

"What did the others play?" "Some play checkers."

"Checkers? Well what were these buttons for." "All same sew on shirt."

"So this was a sewing circle, eh?" "Yes, thas light, sewing circle, ha! ha!"

MANGLED TREATY IS RECOMMENDED

Dominican Agreement Goes Back to Senate So Changed as to Be Scarcely Recognizable.

WASHINGTON, March 8.—The Senate committee on foreign relations today agreed to report favorably the San Domingo treaty, so much amended, however, as to be hardly recognizable.

The vote was on party lines, every Republican voting for the treaty and every Democrat against it.

All members of the committee were present and the vote stood: For the treaty—Cullom, Frye, Lodge, Clark of Wyoming, Foraker, Spooner and Kean. Against the treaty—Morgan, Bacon, Money, Clark of Montana and McCreary.

There is one vacancy on the committee caused by the election of Senator Fairbanks to the vice-presidency.

PRUDENT HOUSEKEEPERS

Will read the "Ready-to-Wear" bargains in FRIDAY'S POST-DISPATCH.

Freed From Theft Charge.

A nolle pros was entered Thursday in the case of Mrs. Ida Morgenler, charged with the theft of $150 of diamonds and jewelry from her mother, Mrs. Ida Schuetz of 5500 Alaska avenue. Mrs. Morgenler was arrested at St. Augustine, Fla., and brought back to St. Louis.

THE KNOX HAT DAY

FRIDAY--MARCH--TENTH

Know all men that we are appointed St. Louis agents for the world renowned KNOX HATS for men.

Needless to use words of encomium; in all metropolitan cities of the world the KNOX Hats are established as the finest qualities obtainable and the authority for styles.

The opening is tomorrow--March 10.

Gentlemen will note this as the day which marks the change to Spring attire.

Werner Bros.

The Republic Building, On Olive Street at Seventh.

Humors Cured

With Hardna Soap, Skinhealth (ointment) and Skinhealth Tablets. A positive and speedy cure for every itching, burning, scaly, bleeding, crusted, pimply and blotchy disease, with loss of hair. Produces clear, brilliant, healthy skin and pure, rich, red blood.

SKINHEALTH Treatment 75c

Hardna Soap, 25c., medicated, antiseptic; Skinhealth (ointment), 25c., to kill germs on the skin, and Skinhealth Tablets, 50c., to expel humor germs. All druggists'.

Hardna Soap for the Complexion, for pimples, blackheads, redness, roughness, chaps, chapping, rough hands. Nothing will give such a speedy cure. 25c.; 3 cakes, 65c.

Send 2c. postage for Free Samples and booklets to PHILO HAY CO., Newark, N. J.

Have your coupon. See Sunday Post-Dispatch for list of druggists who redeem it, with cake of Soap FREE.

HAY'S Hairhealth Keeps You Looking Young

Always restores youthful color to gray or faded hair. Stops hair falling. Positively removes dandruff. A high-class hair-grower and dressing, keeping hair soft, glossy, luxuriant. Does not soil skin or linen. This Great Hair Food, aided by HARFINA SOAP, heals scalp, kills dandruff germs, stops itching, promotes the growth. Large 50c. bottles, druggists'. Take nothing without our signature.

Free Soap Offer Good for 25c. Cake HARFINA SOAP.

Sign this, take to any of following druggists, and get 50c. bottle Hairhealth and 25c. cake Harfina Medicated Soap, both for 50c.; regular price 75c.; or sent by Philo Hay Co., Newark, N. J., prepaid, for 60c. and this adv.

Free soap not given by druggists without this entire adv. and 50c. for Hairhealth.

Name.....

Address.....

FRIDAY AND SATURDAY BARGAINS
CARPETS. CURTAINS and RUGS

Our stock of Floor Coverings and Window Furnishings is complete. The newest Ideas of the most celebrated designers and colorers are on view. Every quality manufactured is represented. Some English and French styles just received are very beautiful.

A stock as large as we represent in the different departments necessarily contains some goods carried from past seasons. These, while desirable from quality, pattern and color point of view, cannot be duplicated, and to induce immediate sales, we have cut the price on many of them below cost to manufacture.

CARPETS.

Good Tapestry Brussels Carpets at.....52½c
Reduced from 70c.

Best Brussels Carpets at.....62½c
Reduced from 80c.

Royal Velvet Carpets at.....77½c
Reduced from $1.00.

Genuine Axminster Carpets at.....92½c
Reduced from $1.20.

Royal Axminster Carpets at.....$1.02½
Reduced from $1.30.

Best Axminster Carpets at.....$1.40
Reduced from $1.85.

CURTAINS.

Cable Net and Nottingham Curtains at...$3.25 pair
Formerly $4.50.

Figured or Bordered Tapestry Curtains at.$4.50 pair
Formerly $6.50.

Real Battenberg Bed Sets at.....$6.25
Reduced from $9.00.

Honiton and Irish Point Curtains at.....$7.50
Reduced from $10.00.

Rich Heavy Tapestry Portieres at...$10.00 per pair
Formerly $18.00.

Very beautiful Lace Curtains at.....$12.50 per pair
Formerly $18.00.

RUGS.

Room-size Brussels Rugs at.....$9.25
Former Price $13.75.

Room-size Best Brussels Rugs at.....$10.85
Former price $14.50.

Room-size Woven Rugs at.....$14.85
Former price $17.50.

Room-size Woven Velvet Rugs at.....$19.75
Former price $24.00.

Room-size Royal Wilton Rugs at.....$24.75
Former price $31.00.

Room-size Axminster Rugs at.....$20.75
Former price $27.50.

NOTE We invite you to visit our "Art Rooms," recently enlarged and improved. They contain an unsurpassed collection of Electric and Gas Fixtures, Lamps, Andirons, Bric-a-Brac of innumerable variety, Special Pieces of Art Furniture, etc., indeed a beautiful Exhibition of the most unique productions.

J. KENNARD & SONS CARPET COMPANY, Fourth St. Washington Av.

Because

1—it has a straight-line, complete keyboard.
2—it has a single scale and the swinging platen.
3—the platen can be removed *with the writing in it.*
4—it is the most exact writing machine made.
5—it has a wide type-bar bearing, making it impossible for the letters to get out of line either way—up or down or sideways.
6—the type can be cleaned automatically with a circular brush, saving time and soiled fingers.
7—the carriage is ball-bearing and frictionless, making it the stillest typewriter in the world.
8—it has the quickest and most complete two-color ribbon device.
9—it is built by the inventor, built as a machine, built for perfect legibility and lasting longevity.

There are nine provable reasons why the

SmithPremier Typewriter

will convince the unprejudiced investigator.

POST-OFFICE CHANGES LIKELY

Senator Cullom Urges President to Appoint Chicago Man as Fourth Assistant.

Special to the Post-Dispatch.

WASHINGTON, March 9.—Senator Cullom urged the President today to appoint William G. Edens of Chicago fourth assistant postmaster-general. Mr. Edens has other influential backers and now is regarded as the leading candidate. He formerly was assistant superintendent of the rural free delivery service under A. W. Machen. Later he was transferred to the Chicago office.

Jeremiah Matthews of Indiana, private secretary to Vice-President Fairbanks, is said to have declined the fourth assistant postmaster-generalship.

William S. Hallenberger, who has been second assistant postmaster-general for eight years, probably will be asked to resign to make a place for a younger man.

Out of Work, He Sought Death.

Robert Williams, aged 44, of 1020 Rutger street, an embalmer, attempted to take his own life Wednesday evening, by cutting his throat with a knife. Despondency resulting from inability to obtain employment is said to have been the cause of his act. The wound is not considered fatal.

DO YOU KNOW

All the merchants advertise "Ready-to-Wear" bargains in the POST-DISPATCH every FRIDAY?

BOOKMAKING KING INDICTED.

Grandjury Returns True Bill Against "Jim" O'Leary.

Special to the Post-Dispatch.

CHICAGO, March 9.—The DuPage County grandjury has indicted "Jim" O'Leary, king of western bookmakers, and twenty of his assistants. O'Leary has been conducting a mammoth poolroom in DuPage County, just outside the city limits.

The western turf war hostilities and threatened action by the attorney general of the state caused the downfall of O'Leary. Jail or penitentiary sentence or fine may be inflicted upon conviction.

CUPID CARRIED FOR THEM WORDS OF LOVE THEY COULD NOT HEAR

Emma Helfrich and Frederick Beckmann, Deaf Mutes, Wed, Brother of Bride Interpreting for Officiating Priest.

Father Timothy Mangien of St. Anthony's Church, at Meramec and Compton avenues, conducted the service Tuesday afternoon that made Miss Emma Helfriech of 3428 Gasconade street Mrs. Frederick Beckmann, through an interpreter in the deaf mute language, the contracting parties being both deaf mutes. The groomsmen, Mr. Anton Helfrich, brother of the bride, was the interpreter, and while he is not a deaf mute himself he is an expert in the manual.

MR AND MRS FREDERICK BECKMANN

The wedding was followed by a supper at the home of the bride's mother for the immediate families only, after which the couple departed for their honeymoon in a shower of rice. They will reside for the present at 3428 Gasconade street.

Mr. and Mrs. Beckmann are members of the St. Louis Deaf Mutes Club, and it was under the auspices of the club that they first met seven years ago. This club is maintained to bring together deaf mutes in the city for social purposes. It introduces newly arrived mutes to one another, and gives dancing parties and entertainments, and forms a society for the general increase of sociability among such as cannot enjoy general society. Among its members are many cultivated persons, and the standard of education is unusually high, most of them having received special instruction at the Fulton institution and the Convent of the Maria Consilia at 1849 Cass avenue. Mr. Beckmann was educated at Fulton; Miss Helfrich at the Convent of the Maria Consilia.

Miss Helfrich was still a pupil at the convent when Mr. Beckmann first made her acquaintance, and after her graduation their friendship became more close and they attended the theater and dances together. Both were fond of these amusements.

Mrs. Beckmann, who did not lose hearing and speech until she had learned her first baby speech, is an expert at lip reading, but her husband knows only the sign language. At the theater Mrs. Beckmann read the actors' lines from the movement of their lips and by means of her hands repeated the dialogues to her companion. She also converses with her family by both methods. Both are expert dancers, and while they cannot hear the music, they feel its pulsations and, having caught the step and time from watching the feet of other dancers, they execute a waltz or two-step as well as if they could hear the strains of the orchestra.

Mrs. Beckmann met Miss Helen Keller, when that remarkable young woman was in St. Louis during the World's Fair, and the two carried on a long conversation by means of the sign manual. She was also a constant attendant at the deaf mute convention at the World's Fair last October.

Since her graduation 10 members of her class and school-girl friends have been married and she was bridesmaid at several of the weddings. Miss Annie Krueger of Cape Girardeau, with whom she has attended school since both were 6 years old, was her bridesmaid.

Mrs. Beckmann feels that life is no less sweet and desirable because she has neither hearing or speech, or that it lacks any of accomplishment. She tells her family that it is poor because it possesses only one deaf mute, and rather envies those in which, as in the case of Mr. Beckmann's family, there are several.

Mr. Beckmann is an electrician, and spent the last two years in expert work in Chicago. He is now employed as an electrician by one of the telephone companies.

LET HARTMAN FEATHER YOUR NEST.

HARTMAN OFFERS EXCEPTIONAL VALUES IN

Manufacturers' Samples

As might be expected, the manufacturers who display their samples at the great Furniture Expositions at Chicago and Grand Rapids, exercise greatest care in the selection of these representative pieces. The style, the workmanship, the coverings and the finish are all given much thought and close attention by artists, designers and skilled workmen.

Hartman's are closing out many of these high-grade sample lines at prices that represent a tremendous saving to the buyer. A few specials are here mentioned.

Leather Upholstered Chairs

Large Platform Rockers and Large, Massive Chairs, upholstered in genuine leather, deeply tufted backs, best tempered springs throughout. These chairs and rockers were made for critical examination by knowing retail merchants and are therefore of highest character. They are placed in 2 lots: Lot No. 1, priced at 29.50; and lot 2 at only.. 22.50

PARLOR SUITS, PLACED IN SIX LOTS, MADE IN POLISH MAHOGANY finish, show every evidence of unusual care in making, seats upholstered in a most durable manner over best tempered springs, suits like above illustration, of large proportions, roomy and comfortable. Specially priced for clearance at only 28.75. Lot 2 consists of 28 magnificent sample 3-piece suits, priced at 18.75. In lot 3 there are 15 elegant 3-piece suits, priced at 9.50. In lot 4 are 12 sample 5-piece suits, very elaborate designs, at 35.00. In lot 5 are 9 very elegant 5-piece suits, at19.50. In lot 6 are 16 fine sample 5-piece suits, priced at..... 13.50

Davenport Sofa Beds

Samples, large and massive, heavy frames of oak or in mahogany finish. Steel construction, best tempered steel springs; most comfortable beds when open; large compartments under seats for apparel or bedding; gates swing out from back making full head and foot boards; expertly upholstered in imported velours: Lot 1 priced 37.50; Lot 2 at 27.00; Lot 3 at only..... 21.50

Buyers during this special sale should take advantage of our improved modernized

Credit Plan

The lessened terms of payment make it the most convenient credit plan in St. Louis. It is a broad, liberal policy—generous, unrestricting and helpful.

On $25 Purchase, $2.50 Cash and $2 Monthly.

On $50 Purchase, $5 Cash and $4 Monthly.

On $100 Purchase, $10 Cash and $6 Monthly.

On $200 Purchase, $20 Cash and $10 Monthly.

Larger Amounts on proportionately easy terms

Friday and Saturday **5c**

This beautiful imitation Cut Glass Butter Dish is of large size, elaborate diamond cut, such as you have been accustomed to paying 25c for—all day Friday at Hartman's..... 5c

Friday and Saturday **5c**

RUG SPECIALS

Axminster Rugs, 27x63 inch, sale price 1.85
Art Reversible, 6x 9 feet, sale price, 2.75
Smyrna Rugs, 4x7 feet, sale price, 5.50
Brussels Rugs, 6x 9 feet, sale price, 6.70
Brussels Rugs, 9x 10.6 ft., sale price, 11.50
Brussels Rugs, 9x 12 ft., sale price, 12.50
Smyrna Rugs, 9x 12 ft., sale price, 16.85
Axminster Rugs, 6x9 ft., sale price, 14.75
Wilton Velvet Rugs, 4.6x7.6, sale price 9.80
Wilton Velvet Rugs, 8.3x10.6, sale price.... 21.75
Axminster Rugs, 8.3x10.6, sale price 17.65
Axminster Rugs, 9x12 feet, sale price 21.50
Wilton Velvet Rugs, 9x12 feet, sale price.... 27.50

IRON BEDS, (see above illustration), extra heavy posts, brass rods and trimmings head and foot, heavy baked on enamel. The manufacturer took pride in these samples. They go at..... 3.65
33 Sample Iron Beds, priced at.... 1.45
24 Sample Iron Beds, priced at.... 2.95
12 Sample Iron Beds, priced at.... 7.75
18 Sample Iron Beds, priced at.... 19.50
4 Sample Iron Beds, priced at.... 24.75

Hartman's Offer to Furnish 4 Rooms Complete For $75 Terms $7.50 Cash $5 Monthly

MASSIVE SIDEBOARDS, in solid oak, like illustration, ornamental carvings, heavy bevel mirror, lined drawer for silverware, a thoroughly well made sideboard. Price..... 13.75

DRESSER SAMPLES, those like above illustration, in solid oak, superior polish finish, swell front, large bevel mirror, dressers of highest standard of excellence, at..... 15.75

Open Saturday Evenings Until 9 O'Clock

COUCH SAMPLES

Elegant Couches, Samples exceptionally well made, massive designs, superior construction.

25 Samples, covered in velour... 5.50
13 Samples, covered in velour... 9.75
10 Samples, covered in velour... 12.50
12 Samples, cov. in chase leather.11.75
6 Samples, in chase leather.....17.50
5 Samples, in genuine leather..22.00
10 Samples, in genuine leather..28.75
5 Samples, in genuine leather..39.80

All Goods Marked in Plain Figures.

Largest Housefurnishers in America.

22 Great Stores Throughout the United States.

Magnificent Sample Pieces From the Expositions.

36 Library Table samples at ..... $ 5.89
15 Library Table samples at..... 9.50
10 Library Table samples at 13.75
26 Library Cases, samples, at..... 9.75
5 Library Cases, samples, at 14.50
11 Combination Bookcases and Desks.. 9.50
5 Combination Bookcases and Desks.. 21.75
12 Ladies' Writing Desks at..... 8.60
5 Ladies' Writing Desks at..... 14.50
30 Sample Center Tables at..... $1.25
12 Sample Center Tables at 4.75
40 Sample Tabourettes at 4.75
10 Sample Tabourettes at..... 8.50
13 Sample Pedestals at 4.75
9 Music Cabinets, samples..... 4.50
8 Music Cabinets, samples..... 10.50
12 Parlor Cabinets 8.50
10 Parlor Cabinets, samples, at 12.75
25 Chiffoniers, samples, at..... $3.85
10 Chiffoniers, samples, at 7.50
14 China Closets, samples, at 14.75
12 China Closets, samples, at 24.50
10 China Closets, samples, at..... 32.60
10 Buffets, samples, at 17.50
5 Buffets, samples at 23.60

1101 AND 1103 OLIVE STREET

Hartman FURNITURE & CARPET CO.

1101 AND 1103 OLIVE STREET

"TOO DARK TO SEE ASSAILANT" DEFENSE

Attorneys for Arthur M. Barnes Argue Accused Is Victim of Mistaken Identity.

In the case of Arthur M. Barnes of East St. Louis, on trial in the Belleville Circuit court on the charge of assault with intent to kill Miss Mina Verdin, the defense is attempting to show by several witnesses that it was impossible for Miss Verdin to recognize Barnes under the conditions existing when, she says, she recognized him.

Miss Verdin was a housemaid in the Barnes family. She charges that Barnes entered the front room on the first floor, where she was sleeping, and seated himself on the edge of her bed; that she awakened and recognized him, and that he cut her with a knife as she was trying to get out of the room.

The taking of evidence for the defense began Thursday, the state having closed Wednesday night.

Bruce Syres of 622 North Third street, Dr. A. P. McQuillen, James Bedwell, Mrs. Bessie Bedwell and Thomas Hilder, all of East St. Louis, told of having gone to the Barnes residence on McCasland avenue and to have tried in vain to recognize persons in the room under the light conditions that prevailed the night the girl was attacked.

The defense is that Barnes is a victim of mistaken identity, it being contended that the girl was attacked by a burglar.

Miss Verdin identified Barnes as her assailant in somewhat dramatic fashion when she was on the witness stand, Wednesday afternoon. "That is the man, Arthur M. Barnes, who entered my room and stabbed me!" she exclaimed, pointing at Barnes, who sat beside his wife. Barnes smiled skeptically.

She told of awaking and finding a man sitting on the edge of her bed, who said he would kill her if she cried out. She leaped from the bed, she testified, and as she ran toward the door he cut her in the side and back.

The man ran into the hall and she pushed the door shut. Barnes broke it open and she ran to the home of Thomas L. Thompson, next door.

Mr. Thompson told of having recently made a test in the room occupied by Miss Verdin to see if he could identify persons under the same conditions. He said he identified seven out of eight. He admitted on cross-examination that he had identified William Bedwell as Mrs. Putnam and that Bedwell was only 18 inches from him at the time.

State's Attorney Tecklenburg is assisted in the case by Attorney Jere Sullivan of East St. Louis. Attorney Dan McGlynn appears for the defendant.

Byrd Thompson, a negro, confessed to having cut Miss Verden and was indicted, but afterward retracted his confession and said he had been paid to make it.

Undertaker Loses Suit for $10.

In the Probate Court Thursday morning the case of George B. Haeuchen, an undertaker of 3815 South Broadway, against the estate of Charles Kruse and the administratrix, Mrs. Louise Kruse, widow, for a balance of $10 alleged to be due on the account for funeral expenses, was decided in favor of the defendant by Probate Judge Thomas B. Crews.

The plaintiff alleged the bill amounted to $147, that $137 of this amount had been paid by defendant. Defendant contended that there was an understanding by which, if the bill was paid in one payment, a discount of $10 was to be allowed.

Socialists Name Collins.

CHICAGO, March 9.—The Socialist city convention has nominated John Collins for mayor.

FRAUD SUIT PROMISES STIR

Special to the Post-Dispatch.

CHICAGO, March 9.—Simultaneous with activity in the Green and Gaynor extradition case, federal authorities have been pressing the suit against Capt. Oberlin M. Carter. A number of witnesses have recently been examined by Commissioner Wyland and the case has been set for trial before Judge John Kohlsaat at an early date.

Horace G. Stone, attorney for Capt. Carter, declares revelations will be made by the defense which will astonish the country. The suit of the government is for the recovery of bonds to the amount of $285,000, which, it is alleged, Carter received as proceeds of frauds perpetrated against the United States in connection with the operations of Green and Gaynor, contractors for the improvement of Savannah harbor.

WHY DOES A BABY CRY?

Because it is either hungry or in pain. Properly nourished it will usually grow up right and be comfortable—that's the principal thing for a baby. If its food lacks strength and nourishment add Scott's Emulsion at feeding time. A few drops will show surprising results. If a baby is plump it is reasonably safe. Scott's Emulsion makes babies plump.

We'll send you a sample free.

Scott & Bowne, 409 Pearl St., New York.

LANGE

China and Glass Co.

513 Franklin Av.

Grand Bargains for Friday and Saturday.

800 Gas Globes—worth from 25c to 50c—all go at, each..... 10c
2½ Gallons Fish Globe—regular $1.25—at 69c
500 Near Cut Water Glasses; as clear as cut glass—regular $1.50 dozen, each.... 5c
1000 White Metal Tea Spoons—at, each..... 1c
1000 White Metal Table Spoons—at, each..... 2c
Knives and Forks—nickel steel—wear like silver—6 knives and forks—per set 79c

Garland's LATEST. THE Subway Salesroom

OPENS FRIDAY

The place where good sense goes hand in hand with real economy.
Garments found here are right in every way.
Garland's will have nothing else.
The PRICE alone makes them different from similar goods shown by others.
Ours being about ONE-HALF.
Come tomorrow, prepared to see the greatest array of good fresh, clean garments at bargain prices ever shown in St. Louis.

Shirt Waists

WAISTS—500 Ladies' Lawn Waists, made of good quality sheer lawn with hemstitched pleated front and fly of English embroidery; value almost $1.00; tomorrow..... 39c
WAISTS—20 dozen Ladies' Lawn Waists, finished back and front with wide side pleats, with fly and yoke trimmed in English embroidery; just half price Friday..... 59c
WAISTS—Of fine quality Lawn with pleated back, front of all-over English embroidery; half price on Friday..... 79c
WAISTS—Ladies' Waists of fine quality Union Linen, front and back pleated, finished with broad hemstitch pleats; worth double price asked Friday..... 98c
SILK WAISTS—150 Ladies' Taffeta Silk Waists, plaids, evening shades and black; worth up to $5.00; Friday..... $1.75
SILK WAISTS—200 Poi de Soie Silk Waists, all colors and black; worth $4.00; tomorrow..... $2.39

Shirt-Waist Suits

SILK SHIRT-WAIST SUITS—50 Taffeta Silk Shirt-Waist Suits with shirred or pleated waist, skirts made with pleated gores; worth $10.00; Friday's price..... $5.98
SHIRT-WAIST SUITS—50 Brilliantine Shirt-Waist Suits, worth $7.50; Friday's price..... $3.98

Walking Skirts

WALKING SKIRTS—200 Wool Mixtures Walking Skirts, 9 pleated gores; worth $4.00; Friday's price..... $1.98
300 25-gore Pleated Brilliantine Walking Skirts, worth $5.00; Friday's price..... $2.98

Jackets

JACKETS—50 Covert Jackets, corset coat effect, mercerized lining; worth $5.00; Friday's price..... $2.98

Coats

COATS—50 Covert (Misses') Coats, 30-inch long, worth $6.00; on Friday..... $2.98

Petticoats

PETTICOATS—Gingham Petticoats, black and white checks, deep ruffle-trimmed flounce; worth double price asked Friday..... 39c
GINGHAM PETTICOATS with 15-inch flounce, trimmed with 3 ruffles; Friday price..... 59c

Thomas W. Garland. 409 N. Broadway.

AMUSEMENTS.

COLUMBIA. SIXTH AND ST. CHARLES STS.
All This Week and Next Sunday.
Continuous Vaudeville—1:30 to 10:30 Daily.
Capt. Webb's Seals. Hallen and Fuller.
Sherman & De Forrest. Charles F. Semon.
3—Josselin Trio—3. Billy Link.
Sabel Johnson. Ching Lan Foo Troupe.
G. and M. Woodward. Ned Nye and His Girls.
Marguerite Newton. The Kinodrome.
15c—30c—50c. Orchestra chairs reserved, 75c.

CRAWFORD —PRICES: 10c—20c 30c—50c
JOHN LARKINS and company of 40, in
"A TRIP TO AFRICA"
3 nts. Tues. Thurs., Sat.—10c and 20c.
Next—"EAST LYNNE."

ODEON 25c MATS. Wed., Thurs., Fri., Sat., Sunday, 25c
THIS WEEK "CHARITY BALL,"
NEXT TUES. NIGHT.
"LADY WINDEMERE'S FAN."
Tickets at Box Office and Bollman's.

IMPERIAL TONIGHT Best Seats 50c
25c Mat. Today | The Laudslide of Laughter, "YON YONSON"
Next Sun. Mat., "Heart of Maryland."

HAVLIN'S The Theater Where You See the Best B. h. o w s for Little Money. 15c to 50c.
25c Mats. Tuesday, Thursday, Saturday.
25c MATINEE TODAY at 2 | TRACKED Around the WORLD.
Next—"Great Automobile Mystery."
March 19—"Stain of Guilt" 40 other Acts.

BARGAIN CANDY DAY
Meadow Gold Butter Taffy Tomorrow, Pound, 10c, at The May Co

DENTISTS.

New York Dental Rooms, 509 OLIVE STREET.
Established 45 Years in St. Louis. The most reliable dental work done in the city at the lowest prices. PAINLESS methods. All work guaranteed. We employ no students.

BOSTON STEAM DENTAL ROOMS
EST. 1871—PAINLESS EXTRACTION, 25c
Dr. J. H. Case, Prop. Open every day till 7. Sundays 9 to 1. 413 N. Broadway, bet. Locust and St. Charles.

STOCKHOLDERS' MEETINGS.

STOCKHOLDERS' MEETING—Notice of special meeting. A special meeting of the stockholders of the Fullerton Mining Co. will be held on Tuesday, March 21, 1905, at nine (9) o'clock a. m., at the office of the company, 918 Fullerton building, St. Louis, Mo., for the purpose of electing new directors, for the adoption or approval of by-laws and consideration and action upon all matters concerning or pertaining to the affairs of the company that may come or be laid before the meeting. S. H. FULLERTON, President.
Attest: HENRY KOEHLER, Secretary. (62)

PATENTS obtained; HIGDON & LONGAN, 906-7-8-9 Missouri Trust building, (Washington, D. C., associates.)

BARGAIN CANDY DAY
Meadow Gold Butter Taffy Tomorrow, Pound, 10c, at The May Co

AMUSEMENTS.

OLYMPIC Evenings 5:30 O'Clock Matinee at 11 O'Clock
Henry W. Savage's Imposing Production of
PARSIFAL
Company of 200.
Orchestra of 60.
"Parsifal is big and impressive, presented richly and carefully."—REPUBLIC.
EXTRA MATINEE FRIDAY, MARCH 10
SEATS NOW SELLING
Prices, $1, $1.50, $2, $3,
Next Week, March 13, Seats Now on Sale
CHARLES FROHMAN E. H. PRESENTS JULIA
SOTHERN - MARLOWE
In following Shakespearean plays:
Monday, Tuesday, Wed. Mat. Much Ado About Nothing
Wednesday, Thursday, Hamlet
Friday, Saturday, Sat. Mat. Romeo and Juliet
Prices 50c, $1, $1.50, $2, $2.50 and $3

CENTURY Evenings at 8:15. Regular Mat. Saturday
Sam H. Harris offers The Yankee Doodle Comedian,
GEO. M. COHAN and company of 100 in LITTLE JOHNNY JONES.

BEGINNING NEXT SUNDAY SEATS ON SALE NOW | **GEO. PRIMOSE MINSTRELS**
Management JAS. H. DECKER.

GARRICK Every Seat Reserved. Both Phones.
SAN TOY With J. T. POWERS
Next Week. Beginning Sunday Eve., Matinee Saturday
EDNA WALLACE HOPPER in A Country Mouse and Capitola Jane
GRAND MATINEE SATURDAY
Right Prices—25c, 50c, 75c, $1, $1.50
JOHNNY THE RAYS in THE MERRY MUSICAL FROLIC "DOWN THE PIKE."
Next Sunday Mat.—PRINCESS [illegible]

FATHER DEAD, SHE SMILES ON STAGE

Granddaughter of St. Louis Doctor Says Her Lines Despite Deep Sorrow.

Special to the Post-Dispatch.

NEW YORK, March 9.—Dr. Frank A. Waters, son of William H. Waters of St. Louis, and father of Miss Drina de Wolfe, an actress, died in this city yesterday afternoon.

The doctor contracted a severe cold and 10 days ago was attacked by pleuro-pneumonia. An operation was necessary. Shortly after midnight Wednesday morning he was removed to a sanitarium, where he died. Dr. Waters was 47 years old.

How closely the lines of the stage may touch the life of a player was shown last night in the performance of "You Never Can Tell," in which appeared Miss De Wolfe, who had come directly from the deathbed of her father.

There were those in the audience who noticed that at the beginning she seemed under the stress of emotion. She regained control of herself in a moment, however, and soon she was speaking the brilliant and the cynical words of Gloria as though she entered into their spirit.

Miss De Wolfe was preparing for the matinee yesterday afternoon when word was sent to her that her father was dying. She hurried to his bedside and an understudy took her place.

Dr. Waters died shortly after his daughter reached his cot.

It was found that it would be impossible for the understudy, Miss Edna Bruna, to continue in the role of Gloria, and after a consultation with the management it was decided that the play must be suspended unless Miss De Wolfe could appear.

SENATE VOTES TO COMPEL CHARTERS

Bill Sweeping in Effect on Railroads Passes Upper House—Other Bills Passed.

Special to the Post-Dispatch.

JEFFERSON CITY, Mo., March 9.—The Senate has passed Senator Walker's bill, which provides that no corporation except one chartered under the laws of Missouri shall be authorized to build, own or operate any railway within the state.

As the Missouri Pacific is the only railroad which has a charter from the state, the sweeping effect of Walker's bill is at once apparent.

The bill has been sent to the House, where it is apt to receive prompt burial.

The bill appropriating $35,000 for an exhibit at the Portland exposition and providing for the appointment of three commissioners, of whom E. S. Carver of Grant City is to be one, was passed, all the senators voting aye.

The bill providing that druggists must file with county clerks copies of all prescriptions which contain intoxicating liquors was passed without opposition in the Senate. The bill is intended to reach drug stores that make a practice of dealing in whisky.

A proposed law declaring all oil pipe lines common carriers was voted on favorably by the senators.

Other bills passed yesterday in the Senate include a provision extending the rules applying to examinations of barbers to the smaller cities of the state, a provision that interest on collateral inheritance tax shall not begin for a period of two years after it becomes due, and a provision that a taxpayer may take an appeal from a decision of a board of equalization to the Circuit court.

The Beginning of Knowledge.

From the Philadelphia Press.

"You really don't believe, then, that a man is ever too old to learn?"

"Certainly not. I've known men to get married at the age of 75 or more."

RELATIVES HERE SEEKING CLEWS IN MILBURN MYSTERY

Brother and Brother-in-Law of Murdered St. Louis Woman, Try to Locate Son Who Went to Philippines as Soldier.

WEALTHY VICTIM HAD CONSULTED CLAIRVOYANT

Los Angeles Fortune Teller Says Nothing Occurred to Offer Solution of Tragedy—Psychologist Employed to Unravel Crime.

A systematic effort to unravel the mystery of the murder of Mrs. Nancy Jane Milburn, the former school teacher and wealthy real estate owner of St. Louis, whose dead body was found in the sea off Ocean Park, near Los Angeles, Cal., was begun Thursday by her brother, W. A. Glore of Steelville, Ill., and her brother-in-law, John D. Detrich, a lawyer of Chester.

Both men came to St. Louis Wednesday night and Thursday morning went to Clayton, where they began a lengthy consultation with Judge G. A. Wurdeman, Mrs. Milburn's lawyer, in St. Louis County.

One of the first steps they are taking is to locate Mrs. Milburn's son, Kent Moore, about 25 years old; the divorced husband of Mrs. Milburn's daughter, Mrs. Leora Beatrice O'Brien, Dr. C. Romaine; and to establish the fact of the death of Mrs. Milburn's divorced husband, William Milburn, which is said to have occurred in the East a year and a half ago.

Kent Moore has not been heard from by his two uncles since about two years ago, when Mr. Glore received a letter from him in Denver. The letter was sent to Mrs. Milburn, who, her brother believes, found th young man in Los Angeles.

Dr. Romaine's present residence is unknown to Glore and Detrich, but it is suspected that he is living in California. He was the daughter's second husband. About 12 years ago she married George Parkhill, who died in 1894. She later married Dr. Romaine, but six years ago secured a divorce from him. A year later they were reconciled and remarried, but after two years were divorced again. She then married William O'Brien, with whom she is now living in Watsonville, Cal., 200 miles north of Los Angeles.

Wm. Milburn Reported Dead.

Both of Mrs. Milburn's children were born of her first marriage to Wm. Moore, who died about 1880. In 1885 she married Wm. Milburn in Randolph County, Ill., and about 1896 obtained a divorce from him. She gave him, her brother says, a sum of money and he relinquished his husband's rights in her property. They met after the divorce and were friendly. A year and a half ago Mrs. Milburn informed her brothers that she had received a letter from her former husband's sister, saying he had died in New York state.

News dispatches to the Post-Dispatch from Los Angeles say Mrs. O'Brien does not know where her brother, Kent Moore, is at the present time. He went to the Philippines as a soldier during the Spanish-American war, and his sister says she believes he is still there. This does not agree with the information in possession of relatives here, who say he returned at least two years ago.

The dispatches say that all but about $100 of Mrs. Milburn's money has been accounted for. Among her effects was a note for $13,500, which was given her in part payment for the three-acre tract of land near Delmar Garden, which she sold last fall to the Lewis Publishing Co. for $18,000. It is said the balance of this sum, and also the remittances made to her since her departure from St. Louis Jan. 20 last on account of her rentals, is accounted for.

Visited a Clairvoyant.

It has been discovered that Mrs. Milburn, a few days before her death, visited a Los Angeles clairvoyant, but the clairvoyant says nothing occurred at this meeting to suggest a solution of the tragic mystery.

Mrs. O'Brien has employed a well-known California psychologist, who has achieved quite a reputation through his successful efforts in unraveling mysterious crimes on the coast, to investigate her mother's murder. Wednesday afternoon he went over the supposed scene of the murder, which was undoubtedly committed before Mrs. Milburn was thrown into the sea, but if he made any enlightening discoveries he failed to announce them.

It is understood that Mrs. O'Brien is practically the only heir to her mother's estate, and it is expected that, in addition to meeting the expenses of detectives she has already employed, she will offer a large reward for the detection of her mother's murderer. The state authorities are also engaged in the investigation, but so far have reported no discoveries.

Missouri Society Hears of War.

At a meeting of the Baptist Women's Missionary and Benevolent association at the Delmar Avenue Baptist church Wednesday afternoon, Miss Mary Danielson, a missionary at Osaku, Japan, spoke on the war in the far East. The society re-elected the following officers: President, Miss Mare; first vice-president, Mrs. Averill; second vice-president, Mrs. R. L. Gurney; recording secretary, Mrs. S. E. Ewing; treasurer, Mrs. W. A. Kingdon, and corresponding secretary, Miss S. Bachelor.

Don't Worry About Your Credit.

Come and see us—we will trust you for the most valuable thing on earth—a Diamond. You can pay for it monthly or weekly—just as you prefer. Drop in. Loftis Bros. & Co., 2d fl., 308 N. 6th st.

St. Louisan Bureau Chief.

William C. Fox, a native and for many years a resident of St. Louis, press dispatches say, will be selected as chief of the bureau of American Republics, to succeed W. W. Rockhill, named as minister to China. Mr. Fox has been in the consular and bureau service of the government for a number of years and was in St. Louis during the World's Fair as a member of the government exhibition board.

BUSINESS NOTICE.

50,000 World's Fair colored postal cards, sold formerly 5 cts.; price in 5000 lots, $1.65. Room 408 Model bldg.; leaving city. Ad. E 19, Post-Dispatch.

Healthy, wholesome, satin skin bestowed by Satin skin cream and Satin powder. 25c.

University Club Honors Novelist.

An informal reception was given at the University Club Wednesday night in honor of Henry James, the novelist. Addresses were made by a number of the club members.

Overlooked.

"There's one thing they haven't thought of as a reason for the sun's cooling off."

"What's that?"

"The janitor."

Caution.

From the Washington Star.

"Here is a little poem about the beautiful snow," said one editor.

"Better not print it," answered the other. "It may lay the foundation of another literary dispute as to the authorship of a classic."

Inherited.

From the Cincinnati Enquirer.

He: Miss Buddington is awfully shy, isn't she?

She: Yes, I wonder if she inherits her shyness from her mother?

He: No; from her father, I imagine. He used to be a great poker player.

His Specialty.

From the Chicago Tribune.

"Young man," asked the girl's father, "have you any visible means of support?"

"Why—aw—none that are visible to the naked eye," replied the young man, hesitatingly. "I am one of the microbe specialists of the health department."

The Blaming Habit.

From the Philadelphia Press.

"I don't see why a fellow should kick if he doesn't succeed. Every man is the architect of his own fortune." "Yes, but did you ever know of an architect who didn't blame the builder or some subcontractor for his failure."

AFTER-OPENING OFFERS!

THE HUB

COR. BROADWAY AND WASHINGTON AV. (OPP. NUGENTS)

AFTER-OPENING OFFERS!

The Grand Opening of our new store was a brilliant success—crowds thronged every floor—all were delighted with the magnificent display of furniture, carpets, rugs and draperies. We want everyone to inspect our beautiful store, and as an inducement we present our AFTER-OPENING OFFERS. We mention, herewith, only a few of the hundreds of offerings awaiting you.

SEE THE 17 HANDSOMEST SHOW WINDOWS IN ST. LOUIS.

China Closets

Golden oak; piano polish; bent glass ends; handsomely carved; 45 inches high; French bevel plate mirrors. Worth $22.50 for **$15**

Carpets

Largest and finest display in St. Louis.

75c Ingrain Carpets, yd. ..45c
$1.20 Brussels Carpets, yd. ..69c
$1.75 Velvet Carpets, yd. ..95c
$1.65 Axminster Carpets, yard $1.00

Lace Curtains

New department—latest styles.

SPECIAL

300 pairs Saxony Nottingham Lace Curtains; 60 inches wide, 3½ yards long; value $2.50; pair 98c

$7.00 Arabian Nottingham Curtains, pair $4.25
$4.50 Ruffled Net Curtains, pair ..$3.25
$3.50 Ruffled Muslin Curtains, pair. $2.50

Rugs

Beautiful exhibit of elegant patterns.

100 Axminster Rugs, size 27x54, worth $2.50, for.....$1.48
$25 Brussels Rugs $14
$38 Axminster Rugs $19.50
$45 Wilton Velvet Rugs...$22.00

Side-Boards

200 styles of Sideboards and Buffets; beautiful materials. Friday and Saturday we offer golden oak Sideboard, like cut, elaborately carved; plush-lined silver drawer. Worth $18.00, for **$12**

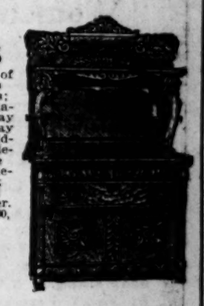

Iron Beds, $4.75

Just like cut—fancy scroll head and foot—enameled in all colors. Hundreds of others at all prices, but Friday and Saturday this $7.00 Bed is yours for.....$4.75

This Elegant $2.00 Center Table Friday and Saturday, **89c**

This Elegant $2.00 Center Table Friday and Saturday, **89c**

A handsome and useful Center Table—exactly like illustration—hand-polished, fancy turned legs; top 24x24; strong and durable.

Odd Divans $6.75

An extraordinary offering that merits every woman's attention. Aristocratic Divans—like cut; piano polish; verona velour covering; finely carved; worth $12.50, for $6.75

Sanitary Couch, $2.98

Sanitary Couch, $2.98

An ideal article for any home. Becomes a splendid three-quarter or full bed when sides are raised. Strong iron frames, best steel springs.

Cribs

Unusual good values; ornamental enameled iron Cribs; all colors; 4 ft. 6 in. long, 2 ft. 6 inches wide; drop sides; best woven-wire springs; worth $6.50, at $3.98

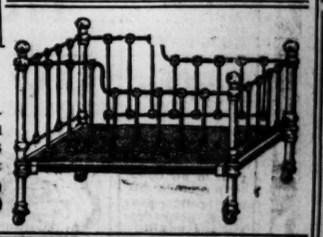

Friday—Special Showing of a Choice Line of Proxaline and Chiffon

Hats and Turbans

The newest and daintiest of Spring styles, in black, brown, navy and red—made hats that require but a touch of trimming to make them complete—special at..... **$1.98**

Roses! Roses!

A grand lot of imported American Beauty Roses—beautiful bunches consisting of two roses, buds and plenty of foliage—sold regularly at 25c. Friday at.... **15c**

Ribbons! Ribbons!

Friday—3000 yards of all-silk warp-print Ribbon—3 to 4½ inches wide prettiest of Dolly Varden patterns—a special offering that should crowd the counters.... **15c**

Sonnenfeld's

L. ACKERMAN, E. B. KLINE, Mgrs. 419-421-423-425 North Broadway

OUR JUVENILE STORE.

We occupy in men's wear the leading position in St. Louis. The merits which have created this result are being applied in the development of our Juvenile department, which gives promise to hold a distinctive position in the opinion of parents who require clothes which are not only good, but extremely attractive and artistic.

It can be stated that our boys' department is strikingly different from any other in St. Louis, in that only superior makes and fabrics are sold, altho' we do compete in prices, against inferior qualities.

We offer handsome Spring topcoats and reefers, in the newest models, made of all-wool cheviots and coverts, in plain colors and fancy mixtures; each garment out of the ordinary as well as exclusive, at $5, $6, $8, $10.

Werner Bros.

The Republic Bldg., On Olive Street, at Seventh.

SEE Window No. 12, Franklin Av., For These Stupendous Values

59c for Women's excellent $1.25 Dongola Kid Button Shoes. Common sense toes and heels—sizes 3 to 8. No tip on toes, otherwise exactly like cut.

59c for $1.25 Children's Lace Shoes; fine vici kid; stock tips; vesting inlaid tops. Sizes 8 to 12. Only 400 pairs at this special price.

59c Marvelous Sensational **SHOE VALUES** FRIDAY AND SATURDAY AT **HILTS'**, Sixth and Franklin Av. **59c**

FIFTY NINE Cts. for Women's, Misses' and Children's $1.25 two and three strap Sandals and Theo Ties like cut, Ideal for party and early Spring wear.

FIFTY NINE Cts. for Men's $1.25 Pat. Leather, hand-turned Oxford Ties for dancing or house wear. Just 350 pairs.

"CRAVENETTE" RAIN COATS

Something New! Very Attractive! Every Garment Tailor-Made.

Our styles are not only new, but some new cloth patterns as well. A Cravenette is an essential garment, either for dry or wet weather. Our stock, either in Ladies' or Men's, is the largest in the entire West.

See us before making a selection.

Headquarters Rubber Garden Hose.

A large assortment of guaranteed brands. Cheapest to the best.

DAY RUBBER CO.

415 N. FOURTH STREET

Rock Island System

"Go Tourist"

to California—and go via the Rock Island. We operate more Tourist Sleeper lines to the Golden State than any other road. Two routes—Southern, through New Mexico; Scenic, via Colorado. Take your choice, or go one way and return the other.

Daily Tourist service, morning and evening, from St. Louis—a faster schedule by some hours than any other line.

$30 to California Daily to May 15th.

F. J. DEICKE, G. A. P. D.

Ticket Office, 900 Olive Street.

TEETH

EXTRACTED without pain Free by a new method of liquid air; no dangerous drugs or Cocaine.

GAS GIVEN FREE.

Until March 15th we have decided to make our new whalebone plates with best teeth for $3.00—do not cover roof of mouth.

Guaranteed to bite corn off the cob. 20 years' guarantee. FIT THE FIRST TIME.

BEST SET OF TEETH.....$3
22k GOLD CROWNS.....$3
GOLD FILLINGS.....$1, up
SILVER FILLINGS.....25c

Remember we are up to date.

Chicago Dental Palace

Of New York and Boston.

St. Louis Office, 513 Olive St.

Over Alco's.

Open Daily—Evenings till 9, Sundays 9 to 4.

BARGAIN CANDY DAY

Meadow Gold Butter Taffy Tomorrow, Pound, 10c, at

May Co.

LEGAL NOTICE.

NOTICE OF AUTHORITY OF

THE AMERICAN EXCHANGE NATIONAL BANK OF ST. LOUIS

TO COMMENCE BUSINESS.

No. 7370.

TREASURY DEPARTMENT
OFFICE OF COMPTROLLER OF THE CURRENCY.
WASHINGTON, D. C., Jan. 21, 1905.

Whereas, By satisfactory evidence presented to the undersigned, it has been made to appear that "The American Exchange National Bank of St. Louis," in the City of St. Louis and State of Missouri, has complied with all the provisions of the statutes of the United States required to be complied with before an association shall be authorized to commence the business of banking:

Now, Therefore, I, William B. Ridgely, comptroller of the currency, do hereby certify that "The American Exchange National Bank of St. Louis," in the City of St. Louis and State of Missouri, is authorized to commence the business of banking as provided in section 5169 of the Revised Statutes of the United States.

Conversion of the American Exchange Bank.

In testimony whereof, witness my hand and seal of office this 21st day of January, 1905.

WILLIAM B. RIDGELY,
(Seal.) Comptroller of the Currency.

Join The Crowds at FAMOUS Tomorrow Its Bargain Friday

$1.25 and $1.50 Shoes for 95c

One of those trade compelling Friday bargains from the Shoe section.

Boys' Box Calf Lace Shoes—also Vici Kid with patent tips—sizes 10 to 13½—worth $1.25—

Misses' and Children's Vici Kid Lace Shoes—Patent tips and patent heel foxing—extension soles—sizes 8½ to 2—worth $1.25 and $1.50—

Womens' School-Heel Shoes—Dongola Lace—Patent leather tips with low heels—sizes 4 to 6—

Women's Kid 2-strap Sandals—White kid lined—Cuban heels—turned soles—sizes 2½ to 8—worth $1.25—Friday at Famous choice for...

95c

Women's $3 and $4 Shoes for $1.95

The last day of this great offer—Booth's Ideal Kid lace shoes, Baker's Patent Colt Button Shoes and Vici Kid, Blucher and lace shoes—the new toe shapes and heels—worth $2.50, $3 and $4—Friday very special, choice for..... **1.95**

Every section of this great store comes forward with offerings of the most exceptional bargain character. The word "bargain" never was truer or more appropriately applied than to these unequaled specials which we've arranged for Friday's spirited selling.

Famous
BROADWAY & MORGAN

WE GIVE EAGLE TRADING STAMPS

$15 Sanitary Couch and Pad, $8.50

This bargain in our Bedding Section Friday nets you exactly a saving of $6.50. Only sixty of our patrons will be fortunate enough to share in this offering, as that is all we have of them. The Pad alone is worth $10, and is made of best quality velour in a dozen different and rich figured effects—also in green and red corduroys. **THE COUCH** is the celebrated Star Couch, supported by the guaranteed National spring, and will support 1000 pounds weight—worth $5—Friday the Couch and Pad complete for..... **8.50**

White Crochet Spreads—Soft finish—size 72x80—worth 75c—Friday special, for..... **39c**

11-4 Fleeced Blankets—White cotton—worth 90c pair—Friday at Famous, special at, pair **49c**

A Stirring

Corset Bargain

$1.50 to $3 Corsets, 68c.

No, they are not a lot of undesirable goods, but samples of the very latest models and values extraordinary—such popular brands as W. B., Thomson's Glove Fitting, R. & G., Kabo, P. N., C. B., French Flexibone, Warner's Rust Proof and various others—these Corsets are absolute $1.50 to $3 values—small lot of samples, about 200 in all—while they last Friday, choice for **68c**

Men's ½ Hose

25c Kind for 11c.

These are genuine 25c values—were actually imported to sell for 25c—fancy and plain colors—some with silk embroidery, others with fancy silk clocked effects—Friday at Famous, very special, choice for..... **11c**

An Unusual

Picture Bargain

$1.25 Values—Friday 50c.

In the Bargain Aisle on our main floor, Friday, we offer a large assortment of Parlor Pictures, in beautiful landscape and figure subjects—all sorts of shapes and sizes—included are pictures that are worth up to $1.25—while they last Friday, choice of any in the lot at the very low price of..... **50c**

Friday's Bargains in Women's Stylish Attire

Tell of savings far out of the ordinary on the cleverest garments created for this spring's correct wear. Attend this remarkable sale Friday by all means, if you are seeking fashionable apparel at prices even lower than usually prevail at clearing times.

Women's $6.00 Covert Coats, $3.95

Don't think because the price is so low that these garments are unworthy—they're not the ordinary $3.95 coats, and we doubt if you can equal them in the city under $6—made of the stylish all-wool Covert Cloths—in the nobby strapped and belt effect—trimmed with buttons—new sleeves—collarless—serviceable linings—a coat that will give splendid wear—worth $6—Friday, at Famous, special for..... **3.95**

$10.00 Silk Shirt Waist Suits, $5.75

Two hundred more of these splendid Silk Suits for Friday's hurried selling—if you did not secure yours last week, here's another chance—made of serviceable silk—cut liberally full—waist prettily tucked and plaited—newest sleeves—skirts in the nobby plaited effect—in beautiful changeable blues, browns and greens—all sizes—you cannot match them in the city under $10—Friday, at Famous, very special for..... **5.75**

$8 Covert Coats, $5

Made of strictly all-wool Covert Cloths—in the collarless effect, or with finely stitched collar—full sleeves, with narrow turnback cuffs—3 attractive styles—worth $8—Friday..... **5.00**

$18 Tailored Suits, $11.75

Of fancy mixed cloths, in the fitted coat style, with belt, collar and cuffs trimmed with braid—lined with soft satin to match—kilted skirts—tan, gray and white checks—Friday at Famous—special for..... **11.75**

$13.50 Raincoats, $8.95

Made of all-wool cravenetted shower-proof material in light tans, castors and grays—the new shirred, belted style—collarless effect—the new sleeves and cuffs—Friday at Famous, special for **8.95**

Women's $4 Skirts, $1.95

Glossy Brilliantine and Cloth Skirts in the kilted style—button-trimmed—cut full—well tailored—browns, blues, tans and black—all sizes, worth $4—Friday, choice for **1.95**

$6 Skirts for $3.95

Made of glossy Brilliantine—in the new plaited style—narrow plaits all round—fancy stitching at yoke—the newest style of the season—cut amply full—in browns, blues and black—regular $5 and $6 values—Friday at Famous, special for..... **3.95**

$20 Silk Suits, $13.50

Fancy yoke effects of lace and silk trimmings—shirred front and sleeves—skirts shirred over hips—superior quality taffeta, in browns, blues, tans and the light shades—excellent $20 suits—Friday, special for.... **13.50**

$3 Jap Silk Waists, $1.79

Made of superior quality washable Jap silk—rows of dainty lace insertion, new sleeve effects with narrow tucked cuffs, black and white—worth $3—Friday, very special, choice at..... **1.79**

$1.50 Lawn Waists, 67c

White Lawn and Madras Waists—yokes trimmed with Valenciennes lace—new sleeves with narrow cuffs trimmed with lace—also plain tailored madras waists—worth $1.25 and $1.50—choice of six styles Friday for..... **67c**

75c Gingham Petticoats, 39c

Of good washable Ginghams with neat stripes—wide flounce finished with narrow ruffles—cut extra full—blue, tan and red stripes—worth 75c—Friday, at Famous, special for..... **39c**

Japanese Mattings

35c Kind for 15c

You'll buy these durable floor coverings at less than half the usual price for such superior qualities, if you visit this section Friday. Best quality, long straw, cotton warp Japanese Mattings—in carpet designs—worth 30c and 35c a yard—Friday, at Famous—as an extra special, choice at, yd..... **15c**

Boys' 50c Caps, 17c

In the new Norfolk, Auto, Golf, Yacht and Eton styles—made all wool materials to match the spring suitings—silk serge lined—worth up to 50c—Friday, choice for..... **17c**

Peggy Bags

39c to $1.25 Values for 25c

This is without doubt the biggest bargain snap you'll run across in a long while—Peggy from Paris Bags—strap and some braided handles—black, brown and tan—fitted with inside purses—nickel and gilt frames—actual 39c to $1.25 values—Friday, at Famous—choice of any in the lot for..... **25c**

Some Particularly Strong Friday

Bargains in Ribbons

25c, 30c and 35c Ribbons for 15c a Yard.

Friday, in our always-crowded Ribbon Section, we offer 6000 yards of pure silk, high-quality Ribbons—**3, 4 AND 5 INCHES WIDE**—the newest fancy Dresden and flower effects and stripes, also plain, solid-color Taffeta and Satin Taffeta Ribbons—all colors—every yard clean and fresh, and by long odds the greatest bargains presented this year—positive 25c, 30c and 35c qualities—Friday, at Famous, choice at, yard..... **15c**

Corset Cover Embroideries

39c to 50c Values for 29c Yard.

Cambric Corset Cover Embroideries, with ribbon band-beading, deep, open work designs—floral, teneriffe and English embroidered effects—18 inches wide—regularly sold for 39c to 50c a yard—Friday, very special, choice at, yd..... **29c**

25c Mousseline de Soie, 10c

Don't fail to get at least a couple of Dress Patterns of them, for they are not the cheap quality usually sold at 15c and 19c yard, but the real 25c grade—full 28 inches wide and every good color, including light blue, cadet, navy, pink, nile, new green, drab, brown, hello, also black and white—Friday only, and no restriction as to quantity you can purchase—choice at, yard..... **10c**

10c to 15c Percales and Madras, 5c

Be on hand early, as there are only 4000 yards of both. Full pieces of 36-inch Percales, wrapper styles, cheap at 10c yard—also remnants of colored Brocade Madras and plain Voiles—lengths up to 8 yards—worth 15c yard—while they last, Friday, they go at, yard..... **5c**

19c Chiffon Voile Suitings—Newest colors and patterns—Friday..... **12½c**

15c Knickerbocker Voile Suitings—Newest Colors—Friday..... **9c**

Remnants 12½c and 15c White Lawns and Cord Madras—Friday..... **8½c**

Remnants of 10c Check Nainsook—all size checks—Friday..... **5c**

75c to 90c Real French Flannels—Friday..... **25c**

3 to 12 yard Remnants of 10c Embroidered Dress Swiss—Big range of patterns and colors—Friday... **6½c**

Best 30c Turkey Red and Green 60-inch Table Damask—Friday..... **15c**

7½c Honey Comb Towels—Size 14x27 inches, fringed—Friday..... **3½c**

$2.00 Table Cloths, 2½-yard size, spoke stitch edge or fringed—Friday..... **98c**

5c Turkish Wash Cloths, 9x12-inch size, each, Friday..... **1c**

5c Unbleached Muslin, 30 inches wide, good quality—Friday..... **2½c**

Remnants up to 10 yards of best Outing Flannel, staple styles, Friday..... **5c**

1800 Pairs of Importers' Samples and "Seconds" of

Women's Fancy Hosiery

Secured at a tremendous price allowance from one of the largest manufacturers of Chemnitz, Germany. Included are beautiful fancy figured and striped effects, laces and drop-stitched hose in various colors and black, also plain black, white and champagne hose—of lisle and fine cottons. These stockings are in most instances very slightly imperfect and the imperfections can hardly be detected—they're regular 35c and 50c values—Friday while they last and they're certainly wonderful bargains, choice for..... **19c**

Children's 49c Gowns, 25c.

Of very good quality Cambric—V yoke—embroidery trimmed—sizes 2 to 12—regular 49c value—Friday special for **25c**

Women's $1.25 Kid Gloves, 59c.

A small sample line of 250 pairs to go at this extreme bargain price Friday—various sizes and colors—two clasps—gusseted fingers—one row of embroidery on back—$1 and 1.25 values—Friday, while they last, choice for..... **59c**

Women's $4 Hats, $2.50

The Millinery Section offers Friday four large tables full of strictly hand-made chiffon, folded and shirred Hats, also hair braid combination semi-trimmed Hats—in every new and wanted color—all the new, large, medium and small effects that are in vogue this spring—every hat lined—actual $4 values—Friday, at Famous, as an extra special, choice for **2.50**

BOYS' CLOTHING BARGAINS

For Friday in Our Great Boys' Department.

FREE!!

An Excellent Catcher's Mitt or a Baseball and Bat Free With Every Boy's Suit or Topcoat at $2.50 or over.

Boys' $4 Suits for $2.50

Bring the boys to Famous Friday and we'll fit them out in splendid wear-resisting Spring Suits at fully $1.50 less than they'd cost you elsewhere—over 1500 nobby suits in this lot from which to select—just the patterns and styles that will most please boys from 3 to 16 years old—the two-piece, double-breasted and Norfolk style—Friday at Famous, choice for **2.50**

Boys' $7 Spring Suits $4.95

Judicious parents come to Famous season after season for their Boys' Clothes—past experience has taught this the wisest plan—these suits at $4.95 come in the very latest styles and patterns to be worn this spring—double-breasted two-piece suits, double-breasted Norfolk suits, novelty suits, in sailor, Russian blouse and Eton styles—made from splendid all-wool serges and fancy mixtures—richly trimmed—the latest spring fashions—suits that will cost you $7 elsewhere—Friday at Famous, choice for..... **4.95**

Boys' 50c and 75c Shirts, 29c

We closed out 250 dozen Boys' Spring Shirts from a prominent Eastern manufacturer at a price that permits us to offer this great shirt bargain Friday—included are all the newest patterns in the negligee, plain and plaited style—made of percales, cheviots and madras cloths—attached or detached cuffs—sizes 12 to 14½—shirts that never retail for less than 50c and 75c—Friday, at Famous, as an extra special, choice for **29c**

40c to $1 Silks, 25c Yd.

For Friday's record-breaking selling in the Silk Section we have grouped all the odd pieces and remnants of Silks and Velvets on hand and will turn them over to our patrons as low as a fourth of their absolute worth. Included are:

$1.00 Fancy Metal Velvets—
$1.00 Mingled Gray Velvets—
59c Plain Taffeta Silks—
50c All Silk Foulards—
50c Habutai Plaids—
40c Colored China Silks—
40c White Wash Habutai Silks—
Friday at Famous—choice of any, at yard... **25c**

WHITE HABUTAI SILK—the washable kind—regular 30c quality—Friday at Famous—very special, at yd. **18c**

40c SILK REMNANTS, 10c YARD—fancy Liberty Satin, in scroll and floral design, also Foulards—Friday, choice at yard..... **10c**

50c to 75c Black Fabrics 40c Yd.

Black Coating Serge, 40 inches wide, black cheviots, nub voiles, mohair suitings, shark skins, panne cheviots and fancy mohairs—all remnants, but good lengths—regularly sold for 50c to 75c a yard—Friday at Famous, in our Black Dress Goods section—as an extra special bargain, choice at, yard..... **40c**

65c BLACK SICILIAN, 45c—52 inches wide—rich, lustrous black—regular 65c quality—Friday special at, yard..... **45c**

50c MINGLED CHEVIOT, 28c—44-inch fancy mixed cheviots—regular 50c quality—Friday special at, yard..... **28c**

36c JACQUARD POPLINS, 23c—Various colors and black—full 36 inches wide—regular 36c grade—Friday special at, yard..... **23c**

$1 ETAMINE FOR 50c—46-inch Pebble Etamine—in brown, cadet, royal, navy and green—Friday special at, yard..... **50c**

CAMBRIC REMNANTS—Kid-finished cambric—all colors and black—Friday special at, yard..... **2c**

LINING REMNANTS—Sateens, spunglass, nearsilk, haircloth, percaline and canvas—worth to 35c—Friday, choice at, yard..... **8c**

These Real Bargains for Friday in the

House Furnishing Section

Universal Bread Mixer—Make bread in three minutes—Number four size—regular $2.25 value—Friday..... **1.89**

Dish Pans—10 quart—heavy coated enamel dish pans, strictly first quality and full size—regular 50c value Friday **25c**

Square Willow Hampers—Medium size—Made of good, strong willow and always sold for $2.50. Friday special for **1.75**

Covered Buckets—3 quart size—heavy coated enamel—regular 39c value. Friday **20c**

Willow Nursery Chairs—Strong and well made—Regular 95c value—Friday **73c**

Sad Irons—Mrs. Potts'—tinned top—regular price 85c per set of three irons; handle and stand—Friday, per set..... **59c**

Hunters' Sifters—None better made for sifting flour—regular 12c value—Friday special for **7c**

Chamber Pails—Japanned—10-quart size—assorted solid colors—regular 35c value—Friday..... **25c**

Berry or Salad Sets—German china—large bowl and six fruit saucers to match—dark blue decorations—regular price 59c—Friday per set **29c**

49c Water Sets for 29c

Large Crystal Glass Pitcher and six tumblers to match—Tankard shape—exactly like cut—regular 49c value—Friday at Famous, very special while 200 sets last Choice for **29c**

Plates—Dinner size — Plain white semi-porcelain—with beaded edge—regular price 40c per set—Friday per set **30c**

Air Light Gas Burners—Complete with white globe and mantle—regular 75c value—Friday complete **48c**

Kitchen Bracket Lamps—Complete with burner, chimney and reflector—regular 25c value—Friday special for ... **19c**

Shelf Paper—10-yard pieces—all colors—regular 5c value—Friday per roll **2c**

24 PAGES
PART TWO
"FIRST IN EVERYTHING."
PAGES 13—24

ST. LOUIS POST-DISPATCH

ST. LOUIS, THURSDAY EVENING, MARCH 9, 1905.

PAGES 13—24

Where to Obtain the Best Help.

3711 men, women, boys and girls advertised for "Situations Wanted" in Post-Dispatch Wants during February.

More than any two other St. Louis Newspapers contained.

OUR 56TH BIRTHDAY CAKE

A PLUM IN EVERY PIECE

The original and Largest Department Store in St. Louis. Five great floors, occupying almost the entire block bounded by Sixth, Seventh, Olive and Locust streets, devoted to the sale of highest grade goods.

For 56 years Barr's have been the acknowledged leaders in St. Louis retailing. Present stocks and values will make this leadership more pronounced than ever.

Persian Lawn Shirt Waists
At $3.98
One of the daintiest and best plums in this birthday cake is this Persian Lawn Shirt-Waist at $3.98. It is made in the very latest style, is handsomely trimmed with fine lace and embroidery, has the very latest sleeve, and in every way is one of the most beautiful and attractive Waists we have ever offered. The price we will sell them at Friday is unusual.
$3.98

Silk Shirt Waist Suits
at $10.00
From our Silk Shirt-Waist Suit stock we have selected this special garment and marked it at a very low price. These Suits are made of fine quality shot taffeta silk, in three colors, gray, green and blue. The waist is full pleated and the skirt is in the newest kilted effect. There are all sizes. This Suit is a splendid value at the price.
$10

A Rousing Dress Goods Special
68 pieces Fancy Woven Voiles bought by us from a prominent New York manufacturer at a great sacrifice. These goods are 46 inches wide, and come in navy, brown, green, tan, gray, black and white, blue and white, brown and white and cream colors. In every way they are a regular $1.25 value. Special Price for the opening,
49 Cents.

10c for Ribbons
Worth 19c
This is a most opportune offering, and sensible women will take immediate advantage of it. Four thousand yards strictly All-Silk Taffeta Ribbon, 4½ in. wide, regularly priced at 19c a yard. Special Friday and Saturday at 10c a yard. This Ribbon is in the latest styles and colors, is extraordinary value at the price, per yard,
10 Cents.

$7.50 Silk Hose for $3.39 a Pair
Women's Black French Silk Hose, either plain, drop stitch or lace ankle effects, very neatly embroidered in white, black, black and white, pink and blue, in a large variety of patterns. There are no better or prettier Silk Hose made than these. Because we bought them under price we offer $5.00 and $7.50 values per pair,
$3.39

Banner Napkins at $2.50 a Dozen
You all know what Barr's Banner Napkins are. There are none better made for the price. As a special Anniversary opening we make this offering and make you price concession. Included in this opportunity. We sell it is a most unusual will agree with us that these Napkins regularly at $3.00 a dozen. Buy them here Friday and Saturday at the very special price, dozen,
$2.50

Bath Room Fittings at 10 Cents
A special line of Nickel-Plated Bathroom Fittings, bought by us at a great price concession. Included are Soap-Dishes, Hanging Soap-Dishes, Tumbler Holders, Tooth Brush Holders, two-armed Towel Racks, Toilet Paper Holders and Whisk Broom Holders. These are a grand bargain for opening week. Your choice of the lot,
10 Cents.

$7.50 for Women's $20.00 Suits
We are clearing our large stock of Women's Tailored Suits of all odds and ends. About 80 high-class Chevriot and Fancy Mixture Suits are marked down for Friday. These have silk-lined coats and the new skirts. All sizes. Former prices were $15.00, $18.00 and $20.00. As an Anniversary special we offer you your choice for
$7.50

$1.25 for $2.25 Lace Curtains
These Savoy Lace Curtains are made in the season's latest and most popular designs on a heavy net, with lace insertion and edge. When this lot is gone you will find it next to impossible to duplicate the bargain. Regular price of these Curtains is $2.25 a pair while this lot lasts, special — the best Birthday Cake plums at
$1.25

Persian Lawn Shirt Waists
At $3.98
One of the daintiest and best plums in this birthday cake is this Persian Lawn Shirt-Waist at $3.98. It is made in the very latest style, is handsomely trimmed with fine lace and embroidery, has the very latest sleeve, and in every way is one of the most beautiful and attractive Waists we have ever offered. The price we will sell them at Friday is unusual.
$3.98

$10 Silk Shirt Waist Suits at $10.00
From our Silk Shirt-Waist Suit stock we have selected this special garment and marked it at a very low price. These Suits are made of fine quality shot taffeta silk, in three colors, gray, green and blue. The waist is full pleated and the skirt is in the newest kilted effect. There are all sizes. This Suit is a splendid value at the price.
$10

A Rousing Dress Goods Special
68 pieces Fancy Woven Voiles bought by us from a prominent New York manufacturer at a great sacrifice. These goods are 46 inches wide, and come in navy, brown, green, tan, gray, black and white, blue and white, brown and white and cream colors. In every way they are a regular $1.25 value. Special Price for the opening,
49 Cents.

10c for Ribbons Worth 19c
This is a most opportune offering, and sensible women will take immediate advantage of it. Four thousand yards strictly All-Silk Taffeta Ribbon, 4½ in. wide, regularly priced at 19c a yard. Special Friday and Saturday at 10c a yard. This Ribbon is in the latest styles and colors, is extraordinary value at the price, per yard,
10 Cents.

$7.50 Silk Hose for $3.39 a Pair
Women's Black French Silk Hose, either plain, drop stitch or lace ankle effects, very neatly embroidered in white, black, black and white, pink and blue, in a large variety of patterns. There are no better or prettier Silk Hose made than these. Because we bought them under price we offer $5.00 and $7.50 values per pair,
$3.39

Banner Napkins at $2.50 a Dozen
You all know what Barr's Banner Napkins are. There are none better made for the price. As a special Anniversary opening we make this offering and make you price concession. Included in this opportunity. We sell it is a most unusual will agree with us that these Napkins regularly at $3.00 a dozen. Buy them here Friday and Saturday at the very special price, dozen,
$2.50

Bath Room Fittings at 10 Cents
A special line of Nickel-Plated Bathroom Fittings, bought by us at a great price concession. Included are Soap-Dishes, Hanging Soap-Dishes, Tumbler Holders, Tooth Brush Holders, two-armed Towel Racks, Toilet Paper Holders and Whisk Broom Holders. These are a grand bargain for opening week. Your choice of the lot,
10 Cents.

$7.50 for Women's $20.00 Suits
We are clearing our large stock of Women's Tailored Suits of all odds and ends. About 80 high-class Chevriot and Fancy Mixture Suits are marked down for Friday. These have silk-lined coats and the new skirts. All sizes. Former prices were $15.00, $18.00 and $20.00. As an Anniversary special we offer you your choice for
$7.50

$1.25 for $2.25 Lace Curtains
These Savoy Lace Curtains are made in the season's latest and most popular designs on a heavy net, with lace insertion and edge. When this lot is gone you will find it next to impossible to duplicate the bargain. Regular price of these Curtains is $2.25 a pair while this lot lasts, special — the best Birthday Cake plums at
$1.25

ST. LOUIS, MO.

Barr's

59c for 85c Foulard Silks
Careful consideration of the advantage you have in buying a Silk in many months, you have in thousands of the greatest Silk this is one of the most opportune. Several thousand yards of beautiful printed Foulard Silks in all the most desirable colors and patterns on sale at Friday at 59c a yard. Regular value 85c.
59 Cents.

25c for 75c Oriental Lace Edges
As this is going to be a great season, bargains such as this one are of unusual interest. We purchased a large quantity of Oriental Lace Edges under price, and offer them tomorrow at a proportionate saving. These are in widths from 7 to 12 inches, and are Lace Edges of the finest real Oriental
25 Cents.

$1.00 for $1.50 J. B. Corsets
When you can buy a high-class J. B. Corset for $1.00 there is no excuse for a woman not being well dressed as regards her Corsets. These Corsets are in the latest styles and models, and we sell them regularly at $1.50 each. They all have the new high bust and long hip effect, also with side hose supporters. A very
$1 Cents.

Great Sale of Women's Gloves
The entire line of salesmen's Gloves from Sample, Dent's and P. Foynes, Centemeri & Co., bought by us at about half wholesale price. These are in light shades for evening wear and are heavy, manish, in heavy, calling, effects for street wear, in all the latest Silk Belts, in all the latest style and colors, made of plaited Silk, as broad as your hand, in black, white, pink, blue, brown, navy, gray, etc. These are our regular 75c and $1.00 values. As an Anniversary take
50c for $1.00 Silk Belts

90c Corsets
Special Price, per pair,

$1 Cake Plums
Special Price, per yard,

23c Ribbons
Regular value 35c, Special at

50c Ladies' Fine Shoes
Ladies' fine quality Vici Kid Shoes, in all the latest styles, button or lace, with patent leather tips, in all widths, A to E, and in all sizes. Regular $3.00 values. Special Price,
$1.50

85c English Longcloth
Ask to see the 85c English Longcloth we are selling at a Bolt. Longcloth, with a fine, even thread, soft finish, and of a quality that we could not duplicate in St. Louis for less than 10c a yard. Longcloth will be found in any department store in St. Louis, but nowhere else at 85c a Bolt.

Here's a Birthday Cake
Here's a belt bargain that's in the Spring's latest style. This is a Silk Belt, in all the latest Silk Belts, as broad as your hand, in black, white, pink, blue, brown, navy, gray, etc. These are our regular 75c and $1.00 values. As an Anniversary take
50c for $1.00 Silk Belts

Every price quoted here is very special. You can well combine business with pleasure when you attend the opening tomorrow by picking a few of these birthday plums.

This is the greatest and most successful opening in our history. It continues tomorrow and Saturday. Everyone is invited and urged to come.

WILLIAM BARR DRY GOODS CO.

ST. LOUIS POST-DISPATCH
Founded by JOSEPH PULITZER. Published by THE PULITZER PUBLISHING CO., 210-212 N. BROADWAY.

"FIRST IN EVERYTHING"

20,000 More Post-Dispatches sold in St. Louis every day than there are homes in the city.

AVERAGE CIRCULATION ENTIRE YEAR 1904

Sunday - - 225,837
Daily - - - 148,833

Biggest West of the Mississippi.

St. Louis has achieved clear water—a supposed impossibility. And now pure milk can be made possible.

General Kuropatkin is fleeing from the terrible Japanese in an automobile. What is the speed limit in Manchuria?

The possibilities of the small boy are well illustrated in the item about the boy whose tongue was caught in an alarm clock.

The $400,000 the government got out of duties on World's Fair goods sold, is a good supplement to the promptly paid World's Fair loan.

THE PRESIDENT'S WILD HORSES.

President Roosevelt was elected by an overwhelming popular vote and is apparently one of the most popular of presidents, yet all the evidence of his strength with the people did not make him strong with the Congress, which closed its career on March 4. On the contrary, the President exerted little influence upon its actions. He is in open war with the Senate.

Congress did not do one specific thing which the President recommended. The House passed the Esch-Townsend bill in response to his desire for railroad rate regulation, but the Senate ignored it. Nothing was done in the matter of regulating insurance companies, controlling interstate commerce corporations, revising the tariff, revising the naturalization laws, reducing the tariff on Philippine imports, passing a corrupt practices act, changing the Panama Canal Commission and other legislative subjects dear to the President's heart. The Senate amended his arbitration treaties despite his open protest.

Mr. Roosevelt warned the Congress against extravagance in all except naval appropriations, and Congress cut down the naval budget and broke the record of appropriations. The appropriations of this session reached $818,478,914.81, exceeding those of the session which provided for the Spanish war expenditures by $31,438,652. The appropriations for the two sessions of the Fifty-eighth Congress aggregated $1,590,651,289.99, more than a billion and a half, yet Congress would not increase the president's salary.

Mr. Cleveland's description of Congress as "a team of wild horses" would hardly satisfy Mr. Roosevelt, who probably regarded it as a herd of wild asses.

If the President shall carry out his reported intention of stumping the country in favor of his railroad regulation proposal he will make a most interesting test of the power of a president to enforce his will on Congress by an appeal to popular opinion. The situation would make it a genuine test.

The bill against cartoons is rather foolish. Who has been cartooned so much as President Roosevelt? He fattens on newspaper pictures.

THE FAMILY SPIRIT.

"Higher education," says Bishop Potter," has increased woman's selfishness." "The divorce," he adds, "is merely a recognition of something which has already been accomplished. What, therefore, we must study are the causes for this passing of the family spirit, this degeneration of the home instinct. And what we must aim at is the re-creation of the family in the patriarchal sense."

In other words, the individual interest has excluded the social and society becomes an aggregate of unrelated units.

Such a result might have been expected. In old times the man died in the village where he was born. In the churchyard were the graves of his parents and grand parents and more remote ancestors. He was identified with his family and the circle of his friends. He had no life apart from them. In our time the boy who stays at home is a dull boy. The ambitious go west, or to China, or South Africa; wherever he is he must go somewhere else. Ancient ties are broken and the individual lives for himself alone. He does not know where his grandfather lies buried. Often he does not know his full name. The habits of selfishness acquired while he is making his fortune cling to him after he marries. Is it wonderful that trouble often comes?

It is a growth of the time which must be accepted as a fact and turned to social account, difficult as the task may be. Probably the "family in the patriarchal sense" will never be restored, but the family, vital and indestructible, is essential to civilization; it will outlive the chaos of selfishness and be the nucleus of a saner and stronger social life.

According to Commissioner Garfield the Meat Trust is much like a benevolent enterprise. But how does it happen that meat is so much dearer to the consumer when prices for cattle are so much lower?

A GERMAN VIEW OF AMERICANS.

The report of Frank N. Mason, consul-general in Berlin, on "German Views of American Industry" deserves consideration by those who assume that America leads the world by the divine right of inborn genius. The German investigators who visited the St. Louis Fair were not so impressed, as Mr. Mason's report shows. Comparing notes, these experts speak warmly of our natural resources, of our mechanical skill and progressive spirit. But——

"They conclude that on the whole the 'American danger' has been greatly exaggerated, and that a steadfast adherence by Germany to the educational system and commercial methods now in practice will leave the Fatherland little to fear in future competition with American manufactured goods."

Since Germany is likely to be our principal rival in world-trade, the reasons for this belief are important. The German critics find us too self-satisfied for one thing. We send trade agents abroad without preparation and without knowing the language they should use. Our higher schools turn out few expert chemists, dyers and engineers. Our "commercial colleges," with their three months' course seem to the German visitors "little better than a farce" as a substitute for a thorough business training. High wages, high express charges and the general heavy cost of handling business are other things held to be unfavorable to us in competition.

High wages is not unfavorable, even in international competition, so long as it means high efficiency, and not merely an offset to high cost of living. As to the rest, the indictment is worth study.

The old-fashioned Yankee boy had considerable technical training for the simpler industrial problems of his day in the varied duties of the farm. This was never true of the city lad, and it is ceasing to be true even of the country boy as industry becomes more specialized.

It is national foolishness to imagine that an American can "pick up" in a few weeks at work the knowledge his German rival has taken ten years to learn by well-directed study; or that a community overstocked with doctors and lawyers and understocked with trained captains of industry is well prepared to battle for world commerce.

Revenue is so scarce in Germany that frantic suggestions are being made to tax all hitherto duty-free articles—bachelors, cats, bicycles and even parrots. Already people are teaching their parrots to cry, "Down with the poll tax."

OYAMA'S DIFFICULT TASK.

So far the battle at Mukden has gone decidedly in favor of the Japanese. Oyama's bold strategy and the indomitable spirit of his soldiers have prevailed. He has expelled the enemy from intrenchments that have cost a winter's labor.

It remains to be seen whether the Japanese have strength enough left to drive their advantage home. Short of the capture or annihilation of Kuropatkin's forces, Oyama's victory must prove inconclusive. The Japanese have to carry a campaign without an objective. Kuropatkin has been a moving target, hit but never destroyed. Grant aimed his blows so as to reach Richmond. After Sadowa the Prussians had a clear road to Vienna. After Sedan the investment and capture of Paris was only a matter of time.

Oyama has had quite different task. Kuropatkin so far has fought and retired, fought again and retired, beaten but still able to recuperate in a new position. If he manages again to escape from the Japanese enveloping lines he will have succeeded in defeating Oyama's main purpose.

We can have our battleships, but we must wait for the pneumatic tubes so necessary for our mails and the convenience of commerce.

IN A DESPERATE PLIGHT.

The story of the young couple belonging to the Newport-New York "set" who could not make both ends meet on a joint income of $360,000 a year is not a creation of humor. It may well be a mournful fact.

The needs of this young couple might be filled with a much smaller income. Some couples get along on $1000 a year, or about what this exalted married pair find insufficient for one day. But unhappily there is a cruel diversity between need and want, and whether want is satisfied or not there is fretting discontent.

Here below man needs little, but wants much. Getting what he needs he flourishes abundantly and does his appointed work in health with zest. Getting what he wants he gets dyspepsia along with it—intellectual, moral or bodily dyspepsia—perhaps all three.

Nobody ever was wise enough to bring need and want together as one. Probably nobody ever will be so wise. The poor young things who can't live on $360,000 a year are not singular or peculiar. They are struggling with the problem which baffles all of us, for we are all in the same boat.

Seven governors of Massachusetts were born on the same day of the month, but not one of them in Boston.

POST-DISPATCH ANSWERS

Legal questions not answered. Business addresses not given. No bets decided. Write but one question. Sign but one initial. Address all questions, "Answers, Post-Dispatch, City." Use postal cards if convenient.

R.—Try Public Library.

PHILIP.—Sharks spawn.

L.—May 29, 1882, Monday.

J.—Ask or write bookstores.

J.—Copper can be melted by charcoal.

T.—Silver is quoted at 58.7 per ounce.

T. J.—For Mulvaney, see Kipling's books.

J. A. M.—Authors' names at Public Library.

KEHNE.—Globe Theater opened last spring.

A. B. C.—Treats for her come after theater.

MAE.—Josephine Cohan is with Rodgers Bros.

BLOCK.—In 1901 Mrs. Stanford had $30,000,000.

M. A. C.—Carleton formerly sang, but now rests.

BEESWING.—First Sherlock Holmes, book form.

R. F.—See Post-Dispatch dramatic page, March 5.

H. H.—Legislature expects to adjourn 20th or 25th.

L.—Write Panama Canal Commission, Washington.

GIBSON.—O'Neil made greatest hit in Monte Cristo.

SMALLWOOD.—See Chauvenet, 620 Chestnut street.

L.—Girl of age in one state at 18 is not so in others.

J. K.—There never was a detective Sherlock Holmes.

S. V.—Write Mr. Holmes Smith, Washington University.

X. Y. Z.—Romance, fiction giving scope to imagination.

A. B. C.—Mayor of Binghamton, N. Y., Samuel L. Smith.

J. A. S.—Mantell, "Light of Other Days," here last season.

J. F. W.—We have no record of total American drug stores.

S. T. V.—Main entrance Forest Park Highlands faces north.

N.—Parker carried Greater New York by 33,149 over Roosevelt.

GEORGE J. Write agricultural department for mushroom facts.

O. H. E.—Write C. N. Page, Des Moines, Io., for goldfish book.

J. H. K.—Any lawyer will take your case for a proportion of the verdict.

W. O.—Try hanging shined silk in fresh air. If ironed again there should be a cloth over it.

BELLEVILLE.—To remove shine: With a piece of fine emery cloth, rub the nap up a little.

B. B. B.—Military brushes are so-called because they were made for the convenience of military men.

L.—Voter at Democratic primaries has no right to vote at Republican primaries, even if he is a Republican.

X. Y. Z.—To remove blood stains: Soak in cold water, then wash in warm water with plenty of soap, then boil.

F. C. B.—At Grand Central Depot, New York, 1170 trains arrive and depart each 24 hours, or one-half each way.

H.—The letters of Adina in "The Prince of the House of David" were written by the Rev. J. H. Ingraham himself.

D. B.—Fragments of United States bill, less than three-fifths, are redeemed at face value when accompanied by affidavits.

FRIEND.—We have not the address of anyone who has seen a dead jackass, but jacksasses are, fortunately, not immortal.

L. R. B.—History has failed to record the number of pieces in the Ferris wheel and the time it would take for one man to "tear it down."

C. R.—It is the duty of the interior department to answer any letteraddressed "Interior Department." Your letter may have been mislaid or miscarried.

PARSIFAL.—Wear tuxedo when you are to sit; tail coat when you are to stand. Never wear opera hat with tuxedo. Black tie, with tuxedo; gloves, white or pearl gray; white lawn tie for full dress.

MRS. SMITH.—Pour sulphur into cup and add molasses according to thickness you may desire; stir well and take teaspoonful, night and morning, every alternate three days, or oftener, as may be indicated.

N. G.—Hair parasites: Saturate head and hair with coal oil for three or four hours; wash thoroughly in warm water with good soap. When the hair is dry, wash it again in good, strong vinegar, drying it without using a towel. Next, wash again with soap and water. One application of the coal oil and the vinegar is likely to be sufficient.

D.—To render cloth less absorbent of water and dampness: Two quarts soft water. Dissolve one ounce isinglass in one pint; one-quarter ounce good soap in one pint; one ounce alum in one quart. Strain, mix and simmer for ten minutes. Brush over cloth while hot. Give second coat when dry, all on reverse side. Ready for use in three days. If fabric is very thin, add a little glue and gum arabic to the solution and dip the cloth, not brush it.

JUST A MINUTE — FOR Post-Dispatch Verse and... Humor

A March Day.

(To be read with the fingers crossed.)

The air is clear and balmy;
The earth is bright and fair;
Was ever there a vernal day
So perfect and so rare?
There's not a cloud to darken
The warm and radiant sun,
And not a chilling wind astir—
No, not a single one.

The leaves will soon be peeping,
At such a rate as this,
And daffodils will gaily bloom,
And earth and sky will kiss.
Then Nature, with triumphant
And vibrant voice will sing,
And every human heart will swell,
Rejoicing in the spring.

Feed the Poor Millionaire.

It is with a feeling akin to pain that we observe that the William McKinley High School Memorial Association is preparing to blow in $110 on a bunch of chaste statuary to adorn the magnificent temple of education of which the members are patrons.

While we believe in education to a limited extent—that is, as long as it does not interfere with the operation of our penitentiaries and state legislatures—we hesitate to go on record as favoring a reckless outlay of money for works of art to adorn schoolrooms.

When it is considered that there are six of these statues—Julius Caesar, Michael Angelo, Longfellow, Mozart, Benjamin Franklin and the late Isaac Newton—it can easily be computed that such a purchase means the expenditure of more than 18 bucks apiece right off of the reel.

Eighteen dollars is an awful lot of money to blow in at one time, and it is to be hoped that the members of the McKinley High School Memorial Association will pause and reflect before it shall finally commit itself to such a course. Let the gentlemen pause, as we do, and ask themselves, as we have done, "Who are J. Caesar, Mike Angelo, Hy. Longfellow, Wolfgang Mozart, B. Franklin and Ike Newton, that we should honor them by placing statues of them in our halls of education? Why should we go to such an unwarranted expense as this when there are so many starving millionaires in our midst, and when John D. Rockefeller is hardly able to afford a shirt to his back? Shall we buy statuary when common humanity demands that we should invest this money in $110 worth of ham sandwiches for hungry trust presidents?"

Let us be humane, even at the sacrifice of our artistic tastes. Let no millionaire be despised, for he, too, is human, the same as we.

That Lenten Gag.

Now, hurry up, somebody,
Before the time is spent,
And spring that old, old gag about
The umberell that's lent.

Their Mutual Friend.

Bessye: Why does Clara's grammar remind you of one of Dickens' novels?
Tessye: Because it's all of a twist.

Will They Never Cease?

Still blow the breezes rude and boreal
Around the deadlock senatorial.

Procrastination, the thief of time, will find it difficult to get away with Mr. Skiff's new mahogany clock. It is six feet high and weighs accordingly.

Oh, all ye complaining and dissatisfied women, think of Cassie Chadwick, locked up in jail and unable to attend the spring millinery openings!

Citizen says he was robbed of $6.63 at 1 o'clock a. m. Don't you believe it. A man as careful as that would carry his money inside of his shirt.

The Browns have players of seven different nationalities, and they will probably play that many kinds of baseball this season.

"Where is heaven?" inquires the New York Herald. But really, now, is it quite fair to ask us to give her exact address?

Essays of Little Bobbie.

From the Milwaukee Sentinel.

GREAT MEN.

Grate men are only a few and we doant get to know many of them beekause thay keep busy staying grate.

most of the grate men aint living now they are ded or else thay are like the rulers of Russia thay wish thay was ded and thay will get thare wish all rite. I doant know any grate men myself I think Pa knows sum of them but he never brings none of them home to dinner I guess he thinks thay will be afrade of Ma the saim as he is but I guess grate men aint afrade of no women you see Pa aint grate.

I will try to tell you about sum grate men one is general Kuropatkin he is grate in sum ways he is a grate runner.

Saint Paul was a grate man who had a city naimed after him it is a grate city too but Milwaukee is grater thare is moar doing here I think.

mister Bryan is a grate man except in politicks whare he aint as grate as sum others.

mister Jeffries is the gratest man, he can lick anyone one time Pa was mad and said "I wudent take that from Jeffries" and Ma said Shaw he can lick 8 like yu.

Reflections of a Bachelor.

From the New York Press.

It takes a woman to get happiness out of her unhappiness.

No matter what the color of a girl's eyes, she is a blond if her hair says so.

When a man tells a woman he loves her she believes it if she knows it isn't so.

A woman couldn't help feeling proud at having on her best nightgown if a burglar came.

A man feels very hard up after he has had a dream where he was making lots of money.

A MOMENT'S MERRIMENT

Business.

"How much have you got, Billy?"
"Fourpence."
"I've got twopence. Let's put it together and go halves!"—London Punch.

The Real Thing.

A Kansas woman who had just experienced religion at a revival said: "I feel as if a tub of strained honey had been upset on my soul!" No one can doubt the genuineness of such a conversion as that.—Denver Post.

Something New.

When we spoke of Mrs. Chadwick, baby's mamma looked quite bored,
And when we spoke of Russia, baby's mamma gently snored.
"Oh, let us talk of bottled milk and baby's clothes and things!
Oh, let us talk of colic and of rubber teething rings!
Why bother about politics and things so dry and dead,
When there's something interesting to talk about," she said.

Johnny on the Spot.

Peddler—Try some arnica salve, sir. Very cheap, warranted to cure bruises, burns, corns and bunions.

The Wise Boy.

"My son, wine, woman and song will be your ruin."
"Then I'll have to give up my singing lessons."

A Broad Hint.

He had been dining with a gentleman who is apt to be careful rather than lavish in his hospitality. "Well," said his host, cheerily, as he was going, "when will you dine with me again?" "Now," replied the guest briefly, eyeing with disapproval his slack waistcoat.

NEW YORK NEWSPAPER VIEWS

This Morning's Comments on Today's News by the Leading Metropolitan Journals.

By Leased Wire From the New York Bureau of the Post-Dispatch.

NEW YORK, March 9.—The World says:

"In appointing Arthur J. McClure, Lou Payn's brother-in-law, to a consulship at Barbadoes, President Roosevelt has completed the recognition of all the many elements in the New York Republican organization.

"Mr. William J. Bryan was probably correct in saying that President Roosevelt is the best politician in the United States. He certainly is the best in the state of New York."

The Evening Post quotes approvingly the Birmingham (Ala.) Age-Herald's warning against restricting the franchise further, "unless the state is willing to be governed by a small and by no means select electorate, and is willing to have a large body of whites who cannot vote and who are, therefore, indifferent to all public duties."

The Post then says: "This is precisely the danger which comes from the limitation of suffrage. Once begun, there is very great difficulty in stopping. Rule out negroes first and you naturally feel like discriminating against the poor whites; then your unscrupulous politicians find an easy excuse for still further limitations which promise to keep them in power. The awakening in Alabama is hopeful, but it should include the re-enfranchisement of qualified negroes as well."

The Sun says: "With no desire to defend any commercial iniquities of the beef men, it may be said that the clamor which led to Mr. Garfield's investigation fairly illustrates an unfortunate tendency in our national character.

"The price of beef advances, oil goes up a few cents a gallon and railways begin to pay dividends on watered stocks. Some one starts a hue and cry and the public is off on a hot scent to trail a gang of extortioners to its lair. In the case of the Beef Trust the trail appears to have led to a group of men whose profits are by no means inordinate. So we return, grumbling because we found no wickeder quarry, and pay the old prices for our roasts and steaks. So will it be with oil and with railway rates. The exercise is probably good for us, but the results are inconsiderable."

"If the object of the prosecution of the Northern Securities Co. was to restore a competitive system, it has failed absolutely," says the Globe. "The result of the whole struggle is a non-competitive arrangement in the Northwest little, if any, less secure than the Northern Securities Co. would have been if allowed to stand."

"It is announced that Secretary Taft will take some three score senators and representatives to the Philippines this summer and they will visit most of the accessible parts of the island," says the Times.

"We cannot profess much confidence in the results of such a visit. The amount and kind of information that can be obtained under these conditions may do as much harm to the minds of visitors as it can do good. Confused impressions, based on personal observation, are no more useful and may be less useful than the ignorance that frankly trusts to expert counsel.

"There are several pretty complex problems presented to the government of the Philippines, in none of which is the progress actually made very encouraging. After the maintenance of order, nothing will pay better there than good common roads, cheap and well managed railroads as fast as may be, facility of trade and cheap and good government. If the congressmen can keep these points in mind, their visit will do them as much good as can reasonably be expected."

SOME EXCELLENT LENTEN DISHES.

From the American Woman's Review.

Lent Soup.

Mix one ounce of corn flour to a smooth paste with one gill of milk, put it into a saucepan (enameled), adding gradually one and a half pints of white stock, and boil it gently until the flour is cooked, then move the saucepan to the back of the stove. Take the yolks of two eggs and just break them and add to the soup, stirring them all the time. They should thicken, but not boil. Put in a lump of butter, turn the soup into a tureen, and serve at once.

Potato Puree.

Cut one pint of potatoes into pieces, and cover them with one quart of stock. Boil until the potatoes are soft. Press the broth through a hair sieve; add about two ounces of butter, season with half a tablespoonful of salt and a teaspoonful of pepper; cook well for thirty minutes, then strain the soup, adding half a cupful of cream, and serve with dices of toast. Do not let it boil again after the cream has been added.

Fish—Spanish Style.

There is a Spanish way for cooking salt fish, which is very tasty and worth trying. The fish should be soaked all day, and then boiled gently in plenty of water till tender. When done, drain the fish, take away all of the bones, and flake the flesh with two forks. Peel and slice a large onion, and fry it a light brown in a stewpan; then add the fish, with a little tomato sauce and some pepper, and simmer it gently for an hour and a half, stirring now and then. At the end of that time turn the mixture on to a hot dish and serve at once. A nice souffle can also be made with salt fish, if the details are carefully attended to. Take a pound of chopped cooked salt fish, and mix it with eight cooked and mashed potatoes. Add two large tablespoonfuls of oiled butter, nearly half a pint of milk, two well-beaten eggs, and pepper to taste. Pile the mixture on a dish and keep it warm in the oven. Meanwhile, separate the whites and yolks of two eggs, and beat the latter to a stiff froth, then shake the whites lightly into the yolks of the eggs, spread it over the fish, and place it in the oven again till slightly brown. Serve with any sauce or without, as preferred.

Lent Pies.

Boil one and a half ounces of ground rice in half a pint of milk, add two ounces of batter and two ounces of sugar, a pinch of salt, two well-beaten eggs, and a flavoring of nutmeg or cinnamon. Line some small pans with flaky paste, put in some of the custard, sprinkle a few currants on the top, and bake the pies in a moderate oven. The custard should be firm, and the oven not too hot, otherwise the moisture from the former will soak into the pastry and make it heavy.

LETTERS FROM THE PEOPLE.

Letters on all matters of public interest not exceeding 100 words, will be printed in this department. To insure publication be brief. Most suggestions, complaints, etc., can be written in much less than the 100-word limit. "Boil it down."

Love Held in Contempt.

To the Editor of the Post-Dispatch.

The cause of so many unhappy marriages is the lack of true love. Young minds are poisoned by frivolous agnostic remarks made about love; more especially is this true among young men.

A revival of true love, reverenced and respected in the home, recognized and honored on the street, in the club and shop, will solve the divorce problem.

A YOUNG MAN.

Alton, Ill.

Coupons With Marriage Certificates.

To the Editor of the Post-Dispatch.

As a preventive of hasty marriages I would suggest a marriage certificate with a kind of coupon attachment that must be torn off by the clergyman or justice and returned to the license department, say a week before marriage, otherwise be not legal.

J. R.

Practical Education.

To the Editor of the Post-Dispatch.

This is said to be a thoroughly practical age. Would it not be better evidenced by a change in the course of studies in the public schools, which shall include the teaching of stenography and typewriting? This certainly is a more helpful quantity in battling for bread and butter than algebra and other studies. Every boy and girl is taught to looking forward to making dollars as their first aim in life. Education as means of elevation is subordinated to being successful—like Rockefeller; and at the portals of business the High school graduates find themselves lacking and must give up the graceful and beautiful for the coarser, in order to make money. Why not educate ready for life—I. e., business at once.

JOSEPH BARRATT.

The Origin of Magna Charta.

To the Editor of the Post-Dispatch.

The Rev. Newell Dwight Hillis in a contribution to the Post-Dispatch tells us that in the 13th century the English serfs had their revolution, forcing King John to grant the Magna Charta. All British historians without exception, disagree with Mr. Hillis. They state it was neither the Saxons nor the Serfs, but the Norman-French barons, De Vere, De Lacy, De Clare, Fitzwalter, etc., who forced King John to grant that immortal document. Lord Macauley in his history of England scorchingly remarks that the Haytian negroes had as much right to dwell with pride in the greatness of Louis XIV and to speak of Blenheim and Ramillies with patriotic regret as the Anglo-Saxons had to appropriate to themselves the glory and greatness of England. How appropriate these words of Macauley are to the Anglo-Saxon boasters of today.

DR. HENRY W. CURTIN.

A Clever Woman Writer.

To the Editor of the Post-Dispatch.

I think that readers of your popular daily, especially those who have entered upon the matrimonial season, those contemplating matrimony, are more or less indebted to Nixola Greeley-Smith for valuable information appearing in the Post Dispatch each evening. Few papers reserve space for such an important topic, and when it is supplied by a brilliant contributor such as Miss Greeley-Smith, it should be duly appreciated.

R. LEE C.

A Grewsome Prophecy.

To the Editor of the Post-Dispatch.

Look forward for the world's peace before many years, for machines will be invented that will slaughter men in such numbers that it will be an impossibility for any nation to furnish men enough to stand against them.

ONE WHO KNOWS.

Marriage for Support.

To the Editor of the Post-Dispatch.

In regards to the existing divorce evil, I do not think we have or ever can have under the capitalistic system a law that will remedy the evil. Do away with the economic conditions that compel a girl to marry to save herself from drudgery or worse, and give men an opportunity to support their families as they should be supported, and the evil will disappear.

E. O. M.

The Socialist:

A Romance of Workers Who Plan the Realization of a Dream.

By IVAN WHIN,

Author of "Bradlie," "A Sapphire Princess," "The Girl With Grey Eyes," "The Shadow Clue," Etc.

Began Monday — Ends Sunday.

SYNOPSIS OF PRECIDING CHAPTERS.

Frederick Stahl is a socialist. He lives in a South Broadway boarding house. Jack Wesch, another boarder, is in love with Amalie Schultz, daughter of the boarding-house keeper. Jack is an engineer's assistant, earns a comfortable salary, but has wasted a good deal in drink and gambling. Amalie is saving his money and when there is $300 in bank they are to be married. From the window of his room Stahl sees a man at work at retorts in the attic of a house across the street. An explosion wrecks the house and the man, an anarchist named Max Ehrmann, is thrown into the street, dead and mangled. At a socialist meeting in Concordia Hall Stahl meets Alice Rebman, who speaks on socialism. He accompanies her to her home on South Broadway and is leaving her when a policeman arrests him for complicity in the death of Ehrmann, cleared of this charge on the testimony of Alice's father, who was able to tell the real cause of Ehrmann's death, he becomes the leader in the Ninth ward of the Public ownership party, which has put up Winters for mayor.

CHAPTER IV.

A Flight Over Housetops.

THE campaign absorbed Stahl. In a momant of irritation at the shallow leader, Winters, he had thought of deserting him, but the cause he represented was of more moment than the man. Stahl realized that, for the first time in St. Louis, there was a chance of electing a man who stood for a part of the socialist program—what is known as an extreme moderate. The radical socialists threatened to bolt and put up a candidate who would receive only a few thousands of conscience votes. Stahl found himself enlisted in the fight to bring that strength to Winters.

He argued for the entering wedge of socialism. Stout William Burger laughed at his argument.

"You think that a muncipal-lighting plant and city-owned street railways is socialism?" demanded Burger. "Is a government-operated postoffice socialism?"

"Yes. The entering wedge is the absorbtion by government of all industries that are inherently monopolies. After we have accomplished that much we can nationalize the land and all industries—first the food supply, then the other necessities and finally the luxuries."

"Naturalize the land," said Herman Holtz "That will end the fight. You will see then no further use for your program."

"Pouf!" shouted Burger excitedly, "we are to help you to put the same old patches on that the short-nose politicians have been trying to paste on ever since government began. We stand for the only rational scheme and we cannot afford to compromise. So to your Republicans with your petty plan of public ownership of monopolies."

The argument was in the sitting room of Rebman's house. Great clouds of smoke encircled the speakers yet Alice Rebman was there and Stahl saw her eyes glowing brightly through the haze. He felt that she was on his side and devoted his whole mind to the task of overcoming the objections of Burger and his friends. He harped on the entering wedge, the necessity for giving something before much could be obtained. He used figures of comparison and as Burger picked flaws with them he abandoned them and introduced the argument in a new form. He realized that he was making a lawyer's plea, that he was often sophistical, yet he realized too that he was gaining ground in Burger's mind and in Alice's regard.

At last he risked the question: "Your group will abide by what you men say; now will you vote to join us? Come, Burger."

"Well I don't know but you are right. We should not waste our strength," said the brewer.

"Now, Schwartz, what say you?"

"I join."

"Johanos Michlos."

"I join."

And so around the table Kudos, Boehm, Kueffel, Schmidt and Staeger gave their adhesion to the Winters candidacy.

They talked long and late arose to depart. Stahl lingered behind for a word with Alice. She shook her hand in her enthusiastic way.

"Oh, you are strong," she said. "You swayed them as even Winters could not."

He thought there was something more than admiration in her tone, he hoped there was more for his heart had gone out to her and he knew that if she did not learn to love him there would be no happiness for him.

Jack Wesch showed an unexpected inknewledged leader. It did not check Stahl's on many occasions in rounding up adherents in the ward where Stahl was the acknowledged leader. I did not check Stahl's gratification when he learned that it was only the excitement of a fight that attracted Jack, for he had grown to be a politician and any material he gathered strengthened his position.

One night there was an open-air meeting in Lemp's park. The crowd was mixed and the speeches in German and Engish were applauded and hooted equally. Stahl spoke and was treated to more hooting than his predecessors. He introduced Winters, who stood in the center of the stage a long time waiting for the howls that had arisen on his appearance to cease. When he realized that his continuance there would lead to fighting he retired and the meeting broke up in disorder.

Stahl and Wesch started home, going out of the garden through the foyer to the hall and escaping the seething crowd at the gates.

Wesch was enjoying the affair with the careless zest of a youth who loves noise and excitement. He wanted to stay, for he knew there would be fights but Stahl would not permit him and almost forcibly dragged him away.

"They sent Indians down to break up the meeting and in the hope that we would fight," said Stahl. "If we go quietly home they will have no cause to complain of us in the papers."

"Oh, they'll call us anarchists, anyhow. We might as well have the game as the name," said Wesch.

They stopped in a saloon for a drink and found the place full of boisterous men. A howl greeted Stahl's entrance. He went to the bar without heeding the noise and called for beer.

A burly man shouldered him away from the bar and then fiercely charged him with shoving. Stahl apologized meekly, but the burly ruffian poured out a flood of foul language.

"Hit him, Fred," whispered Jack. "Hit him, hit him."

The ruffian turned on Wesch and struck him. Stahl's heavy fist shot out and the man who had insulted him lay prone on the floor, but his companions rushed upon Stahl and Wesch, who fought with desperation, and were crowded back against a door.

The odds were too great and Stahl having cleared a space about him wrenched open the door, thrust Jack outside and an instant later followed him. He closed and held the door against the howling crowd until he perceived a hasp and staple with which the saloon man had been wont to padlock the door when he retired at night.

The men were in a small area, inclosed by brick buildings on four sides. There was only one doorway beside the one through which they had come and Jack found this locked. They heard frantic beatings on the saloon door and saw it shiver under the blows.

"We are on the fire," said Wesch. "They'll break down the door and kill us when they get here."

"We must get out," Stahl said. "The only way is up those vines. Can you climb them?"

A strong old vine ran up the back of the saloon. Wesch caught it and swung himself up hand over hand. It swayed and some of its fastenings gave way, but he made progress nearly to the top of the second story. There he caught the top of a blind and taking his weight off the vine that grew thin and insecure at that height was able to reach the gutter at the roof's edge.

Slowly and painfully he got up on the roof that slanted but slightly at that point, and, looking back, saw Stahl coming up the vine. The fastenings gave way more freely under the pull of the heavier man, and at the imminent danger of falling head foremost into the area Jack leaned over the gutter and grasped the strongest of the vine's top shoots to steady it.

Stahl reached the top of the blind as the saloon door gave way. Jack drew off his coat and held an end of it over the gutter's edge.

"Catch on and I'll pull," he cried.

Stahl caught it and Jack, lying on his back, braced his feet in the gutter and pulled. Over the edge came his friend, working as coolly as if in a gymnasium, while below them the ruffian and his friends howled. A revolver ball whistled close to Stahl's head as he gained the roof. He lay there on his face panting.

A new noise in the cries below attracted Jack's attention. "Some one has opened that locked door," he said. "They'll find the stairway and come up."

Stahl struggled to his feet. "Let's get on over the roofs," he said.

The houses in the block were of many heights, but the buildings touched each other throughout its length and the differences in heights were not great. They moved cautiously over the slight incline of the saloon building roof and ran over the level one that adjoined, shinned up a wall to a higher and steeper roof and crawled along the ridge.

Stahl's breath came in gasps and when they confronted another wall, though it was lower than the one he had clambered up a moment before, he stopped dead beat.

The moonlight behind threw silhouetted thin figures for men in the street who cried out and fired at them. Behind them they heard the crash of a broken window and knew that their pursuers were breaking out of a dormer window on the street side of the saloon building roof.

The danger gave Stahl strength and he reached the next roof, which, luckily, was slightly hipped.

"I can't go far," he said. "See if you can find a hatch. Will have to risk going down into a house."

"Here's the hatch," called Jack from the rear of the roof after a brief search. It lifted easily, and letting himself down into the hole he said: "It's a ladder. Look out and draw the hatch over you when you're down."

In a moment Stahl had followed and drawn the hatch over, heard it settle firmly into place and descended the steep ladder. They stood in a hot, dusty attic, and heard not a sound of their pursuers. Wesch moved about cautiously, but loose boards clattered under his feet.

"Who's there?" some one called from below. It was a woman's voice.

The fugitives were silent a moment and then the call came again, nervously insistent.

Wesch could see a space where the gloom seemed lightened and he made for it boldly. He had found the stairway to the lower floor. He called down in a low tone:

"Two men are here. We won't hurt you. Men are looking for us to kill us. Don't scream. We are coming down."

There was no sound from below and the fugitives went down. Scarcely had they reached the lower hall when they heard the hatch lifted and voices of their pursuers.

"They must have got down this way," said one.

"Foolish," said the other. "They went on to the building with dormer windows. Don't you see that open window?"

"Maybe they did, but we ought to look down here."

"You look," said the other, "I'm going on."

The hatch fell again into place.

A woman bearing a lamp came into the hall where Stahl and Wesch were standing. She was lightly clothed, as if she had been preparing for bed. Her eyes were very wide, but she did not seem afraid.

Stahl hastened to apologize. He was still breathing hard and his words came in gasps.

She smiled at him and he was aware that she was very pretty. Her hair was dark and her skin a rich olive. The arm that held the lamp was bare and beautifully rounded.

"Ah, Mr. Stahl, what a funny figure you make!" she said. "You are the leader that ran away."

He smiled, too. "I live to fight another day," he gasped.

Jack told the story of the row and fight and flight in a few words. In the midst of his narration they heard the hatch scraping as someone lifted it. Jack was instantly silent and held up a warning hand.

"Down you go," they heard someone on the roof command.

"Quick! Get into my room," said the girl. "Get under the bed and hide."

The fugitives darted into the room and the girl followed. She blew out the light and the three stood in the darkness near the chamber door, which they had closed.

To Be Continued in the Post-Dispatch Friday.

Labor Saving Machines.

An engineer declares that 50,000 people now do the work with the aid of machinery which needed 16,000,000 persons to do a few years ago.

Archbishop at Lenten Service.

Archbishop Glennon preached at the first of the noonday Lenten services held at the Old Cathedral Wednesday. He urged the study of the life of Christ as a Lenten devotion. The services will be held each Wednesday and Friday until Easter.

CHOOSE YOUR OWN AGE

By Nixola Greeley-Smith, Granddaughter of Horace Greeley.

Written for the Post-Dispatch.

Nixola Greeley-Smith.

The good-looking defendant in a pending divorce case has put in the novel defense to her young husband's suit that she is 45 years old and a grandmother.

Now, when a woman admits to 45 it is usually proper to raise her at least 20 in forming an estimate of the number of candles on her birthday cake. But in this instance there is apparently no discrepancy between the lady's statement and her face.

"Good names in man or woman, dear, my lord,
Is the immediate jewel of their souls."

At least we have Shakspeare's authority for the belief. But when was a woman heroic enough to tell her real age even in defense of the jewel of her soul, before?

To be sure, there is no reason why a woman shouldn't tell it. If she doesn't somebody else will and the truth from her lips will occasionally stun the others into silence.

The other day a young woman of 24, whose friends usually tell her that she doesn't look within several years of her age, encountered a jealous female who was given the opportunity of her life by a man who said:

"Just look at Miss Blank and then tell me how old she is."

The jealous person looked with seemingly careful scrutiny into the fact of the smiling young woman and said promptly: "Thirty."

Then, as the man gasped, she turned to the girl. "That's right, isn't it?" she inquired soberly. "No," replied the latter. "You are very kind, but I cannot deceive you. I am 45." And thus was the knife turned upon the wielder thereof. In this case it was not the truth, but a lie that stunned. But generally, if you tell your real age, you are just as safe as if you had told a lie, for you won't be believed anyway.

A good rule is to make up your mind what your age is and stick to it in the face of birth certificates, family Bibles or bosom friends.

We have all heard the story of a sexagenarian siren of old Rome who, in Cicero's presence, blushingly admitted to 25. "That's so," corroborated the orator; "that's so; I've heard her say it for 40 years."

Whatever age you consider the most charming is yours for the taking, therefore one's for the asking. And after you have adopted it tell it everywhere to everybody and some few may believe it. Almost any age other than your own will answer, for that seemingly, whatever it is, is one that no one will accept. Constancy is the one thing that counts in this as in every other problem of life.

INDIANS FAIL IN ETIQUETTE.

Therefore They Are Denied Visit at White House.

Special to the Post-Dispatch.

WASHINGTON, March 9.—The President refused to see a delegation of Sioux chiefs, consisting of Shooting Hawk, Eagle Track, Yellow Thunder, Hollow Horn and Charging Bear, because they had not observed official etiquette. They called at the White House as soon as they arrived, but the President sent them word that they must first pay their respects to Indian Commissioner Leupp, who would make an appointment for them.

Our Fine Showing of Boys' Spring Clothing

Will make a forcible appeal to every mother who has boys to buy for. The boy will tell you he likes the kind of clothes we sell—and the boy knows. We submit the following exceptional values for Friday:

Boys' Topcoats

A magnificent showing of dressy Spring Topcoats for little men from 2½ to 8 years, in tan and brown coverts and blue serges; made in three-button double-breasted style, with shield on sleeve—a handsome garment at..... $4.95

Others at $3.75 to $10.

Boys' Suits

See the new Spring Novelty Suits, in Russian blouse style, ages 2½ to 7; sailor blouse, 2½ to 10, with bloomer trousers; shown in blue, brown, red and royal blue serges, gray worsteds, cheviots, homespuns and Tweeds; single and double breasted effects, with extra white collar and tie—a great value at..... $4.95

Others at $3.75 to $12.

Boys' Caps

We are showing all the new and nobby patterns in Boys' Caps, made of all woolen fabrics, to match all suitings; good styles and values, at..... 48c

Boys' Shoes

The best wearing Shoe for boys in town, in all the new spring styles, made of velour calf, vici kid and heavy Puritan calf, all sizes, at..... $1.95

Seventh and Washington — The MODEL — Seventh and Washington

"YOUR MONEY'S WORTH OR MONEY BACK."

A. A. AAL Cloak Co.

515 Locust St.

WE OFFER FOR

FRIDAY AND SATURDAY

THE

FOLLOWING DECIDED BARGAINS

We assure you that you'll find the merchandise just as advertised and in sufficient quantities to meet every reasonable demand.

A DECIDED SUIT BARGAIN

A French Blouse Suit, with new umbrella skirt, made of the very finest cheviot, in new, desirable shades; blue, black and browns; the actual value of this Suit is $22.50—Friday, choice..... $15.00

The best Silk Shirt-Waist Suit in town; handsome, stylish blouse effects; newest patterns in nobby silk; perfect fitting, cut full and generous; value $20—Friday, choice... $10.00

If you want a nobby, up-to-date, form-fitting Tan Jacket, as good as any Jacket in town at $10.00, Friday, your choice..... $5.00

All-round Pleated Panama Cloth Skirts, blacks only, value $8.75—Friday, choice..... $4.00

Tailor-Made 18-Gore Panama Skirt, sold all over at $9.75—Friday, choice..... $4.00

2 styles of new Cravenette Coats; shirred; invisible plaids; newest shades; value $20.00—Friday, choice..... $12.50

Friday Waist Bargains

8 styles of $2.25 Lawn Waists—Friday..... $1.00

8 styles of $2.75 Lawn Waists—Friday..... $1.25

2 styles of $5.00 Black China Waists—Friday..... $3.98

2 styles of $4.95 White China Waists—Friday..... $3.98

EXTRA SPECIAL!

An $8.50 Finest Taffeta Silk Petticoat, in black, mahogany, leather, tan, green, changeables, white, pinks, pale blue—☞ One day only..... $5.00

The Delineator for April

OUT TO-DAY

heralds the coming of the Directoire vogue in all its many-sided charms.

We told you last month of our fortunate connection with the leading Parisian authority on matters of style, and how we now secure from him more than two hundred exclusive Parisian designs each month, from which our New York experts choose the best for you.

He tells this month how on the streets of Paris the loose, blouse effects have disappeared entirely, and he describes temptingly the Directoire creations to be seen on every hand.

New York is already beginning to adopt the new fashion, and before many months it will be in evidence universally.

Such a radical change makes the coming season a notable one in the history of dress, and this number of THE DELINEATOR will interest every woman who cares for her personal appearance, and every man who cares for the appearance of any woman.

THE DELINEATOR is not, however, confined to the "coming" style—it is more full than ever of the current fashions, and is needed equally by the up-to-date woman and those who desire to be just ahead of the fashion.

An especially noteworthy feature of this number is

The first article by Helen Berkeley-Loyd who will hereafter write for THE DELINEATOR exclusively, furnishing each month the "New York Letter" which will be illustrated with her original creations.

Mrs. Berkeley-Loyd possesses the art instinct in the highest degree, and has undoubtedly done more to influence Style in Dress in this country during the past five years than any other one person. Her efforts have been felt not alone in the circles of high society, where she has long been the creator of designs for herself and for her friends, but she has also invaded the realm of the stage, and many of the greatest costume successes owe their origin to her.

We congratulate our millions of readers and ourselves on being privileged to announce to you her exclusive association with the chief feature of your magazine.

This number is a big number—the biggest we have ever given for April—and every page has its message of interest for woman and the home.

You cannot afford to miss it.

BE SURE TO ORDER YOUR COPY TO-DAY 15c

Of any newsdealer, or any Butterick Agent, or of the publishers at 15 cents a copy, $1.00 a year. THE BUTTERICK PUBLISHING CO., Ltd., Butterick Building, New York

UNION PACIFIC

Shortest line to

Lewis and Clark Centennial

To be held at

Portland, Ore.

June 1 to Oct. 15, 1905.

COLONIST RATES FROM

ST. LOUIS $30.00

Tickets on sale March 1 to May 15 to all points in

Oregon and Washington

Inquire of

J. H. LOTHROP, General Agent, 903 Olive Street, St. Louis, Mo.

RELIABLE DENTISTRY

Teeth extracted absolutely without pain by our patent freezing process.

OUR SUCCESS is due to our high-grade work done positively without pain. Have your teeth examined by us before going elsewhere and see how you are overcharged by your dentist.

We guarantee to tighten loose teeth by our latest patent appliance. Loose and falling teeth made firm. Call for examination.

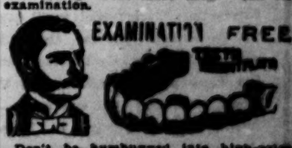

EXAMINATION FREE

Don't be humbugged into high-price private dental offices, who get one patient a week—he makes you pay high. Our work is reliable, high grade.

SAVE PAIN. SAVE MONEY.

Best Set (Full Upper and Lower)..... $5.00
GOLD CROWN 22K..... $3.00
BRIDGE WORK, PER TOOTH..... $3.00
SILVER FILLINGS..... 50c
GOLD FILLINGS..... 75c UP
CLEANING TEETH..... 50c
PAINLESS EXTRACTING..... 50c

Our patent double suction, inserted in every plate, prevents the plate from falling or tipping.

Dr. Tarr and his skilled staff of operators in constant attendance.

All work guaranteed for 10 years.

NATIONAL DENTAL PARLORS,

720 OLIVE STREET.

Open Daily 7:30 A. M. Sundays All Day.

ANTI-BRIBE BILL HELD TO BE LEGAL

Attorney-General Hadley Submits Opinion on Law Advocated by Gov. Folk.

Special to the Post-Dispatch.
JEFFERSON CITY, Mo., March 9.—Attorney-General Hadley, through Secretary Roach, submitted an opinion to the Senate today in which the anti-bribery bill, advocated by Gov. Folk, is held to be perfectly constitutional.

RAIN SPOILED DOUBLE WEDDING

Men Married Each Other's Sisters, but Not at Same Time, as Planned.

Two weddings prevented from being a double wedding by the rain Wednesday morning, took place in Edwardsville, Ill. Wednesday. The couples were Miss Sarah M. Partridge and Calvin Calloway Wheeler, and Miss May Wheeler and Fred Allen Partridge.

All the young people live near Alhambra, Ill. The Partridge family resides a mile from that town, while the Wheelers live four miles farther.

Each Sunday evening the young men would pass on the road, each going to visit the other's sister. A double wedding was planned.

Wheeler and Miss Partridge reached Edwardsville Wednesday noon and after waiting for the other couple procured a license and were married. A few hours later Partridge and Miss Wheeler reached Edwardsville, hoping to be there in time for a double ceremony. They were married by County Judge J. E. Hilliskotter. They explained they had made every effort to get an earlier train, but had been prevented by the rain.

Her Limit.

From the Detroit Free Press.

Miss Sweetly: Mrs. Blank says she tries to have one good, charitable thought every day.

Miss Sharply: I thought that was about her limit; but I'm surprised that she admits it herself.

DOCTOR'S VOICE SCARES BURGLARS

Dr. F. W. Bauer, From Window, Sees Two Men Breaking Into a Grocery Store.

TELEPHONED TO POLICE.

When Officers Failed to Arrive in Time He Called to Housebreakers, Who Fled.

Dr. Frederick W. Bauer prevented the robbery of the grocery store of Arthur H. Kralemann, at 1425 Chambers street, at 1 o'clock Thursday morning by calling out to the robbers and frightening them away.

Dr. Bauer is the brother-in-law of Mr. Kralemann and lives above the store. He had been in bed only a short time when he was awakened by a noise. He looked out of the rear and the front windows, but could see nothing. He concluded that he might have been mistaken and went to bed again.

Presently there was the sound of crashing glass downstairs. He quickly called up Night Chief of Police Gillaspy and asked that police be sent. From the front window he saw two young men standing on the curb, waiting, seemingly, to see if anybody had been awakened by the noise.

He threw up the window and demanded what they were doing. Without answering they ran south on Blair avenue.

Five minutes later police arrived from the North Market street station in a patrol wagon. They found that the screen protecting the front window had been removed and a stone hurled through the glass.

From the Bar.

From the Philadelphia Public Ledger.

"I hear your old friend Tankley was disbarred the other day."

"Disbarred? Why, he was never a lawyer."

"Of course not. I mean he was ejected

Little Girl: I was 8 years old yesterday.

Diagram Showing How Telephone Was Used to Foil Two Burglars on Chambers St.

OLD SWEETHEARTS REUNITED BY FATE

Marriage Quickly Follows Chance Meeting of Kitty Nelson and George L. Cuendet.

Miss Kitty Weems Nelson, of Los Angeles, Cal., and George L. Cuendet, nephew of the late Francois E. Cuendet, a pioneer St. Louis jeweler, have just been married in St. Louis as the culmination of a romance which had its beginning here, was interrupted by a long separation, and then resumed only by the happy accident of a chance meeting on a St. Louis street, each visiting this city unknown to the other.

George L. Coudet, who is manager of the Anheuser-Busch Ice plant at Shreveport, La., was reared in St. Louis. So, too, was the pretty Kitty Weems Nelson, whose mother, formerly Miss Kate Weems, first married a nephew of Senator Fair of California and returned to St. Louis following her husband's death and prior to the second marriage that made her Mrs. Nelson. Young Cuendet and Kitty Nelson were schoolmates together at the Blow School in St. Louis, and there began the romance now ending in marriage.

Following the time of their childhood sweetheartting, however, came a period of six years during which the two young people saw nothing of one another and when their romance seemed to have ended with their school life. Kitty Nelson's mother moved from St. Louis to Los Angeles, where she has since lived, and young Cuendet went to Shreveport.

It was on her way from the East that Miss Nelson stopped over in St. Louis this week. Fate was now at work in the matter of her old romance with George L. Coudet.

Neither did young Mr. Cuendet, who himself impelled by fate, had come to St. Louis at the same time.

The renewal of old ties, indeed, was so fervent that Mr. Cuendet became almost instantly a suitor of his school-days sweetheart and urged her until she consented to marry him. On Tuesday night, therefore, the couple went out to the Lafayette Park Methodist Church and were made husband and wife by the Rev. Dr. Palmore, pastor of that church.

They then returned to the Planters' Hotel, and the bride wrote her mother a long letter, informing her of the marriage. They will make a bridal journey to that city.

BOYCOTT OF KANSAS OIL ON ONCE MORE

Thirty-Degree Order of Prairie Company Taken as Indication of Standard's Defiance.

CHANUTE, Kan., March 9.—The order of the Prairie Oil and Gas Co. to run no more oil below 30 degrees, which practically means a renewal of the boycott of the Kansas field, will, it is believed, result disastrously to those individuals and companies which, figuring on a return of full buying and better conditions, have resumed operations.

E. C. Martin, one of the largest producers in the field, said: "It is another act of defiance. It is another effort to crowd the Kansas producer to the wall. It will bring independent refineries here and make a market for fuel oil."

W. E. Connelly, member of the advisory board of the Kansas Oil Producers' Association, said the order was only another move on the part of the Standard to show its contempt for the Kansas operators.

MINSTRELS AS SOLDIERS.

Camp Scene Depicted by Emerson Instead of First Part.

A large audience saw the performance given Wednesday night at Liederkranz Hall, in Belleville, under the name of the Emerson minstrels.

The something different, which had been promised, turned out to be a military camp scene, in lieu of the conventional first part. The participants were dressed as soldiers and officers, and the solos and choruses were sung around the campfire.

The end men, Louis and Walter Bischof, Gus Koerner and Dave Thomas, represented soldiers from a negro regiment. Joseph Buse of St. Louis, as interlocutor, was capitioned as a general.

The entertainment was pleasing throughout. It was given under the direction of James Stanley. The others taking part were Robert Smith, William Schrader, Fred Fleischbein, Theodore Smith, Walter Rhein, Felix Rhein, George Ravold, John Rohan and Ferd Fuess.

Chair Factory Is Burned.

FORT SMITH, Ark., March 9.—The Fort Smith Chair Co.'s plant, the largest of the kind in the southwest, burned today with $28,000 loss.

Trust Earnings $22,304,696.

Special to the Post-Dispatch.
NEW YORK, March 9.—At the annual meeting of the American Tobacco Co. the treasurer reported that the net earnings for the year were $22,304,696. The total surplus of the trust is $19,518,880.

QUICK ACTION BY PEOPLE'S PARTY

In 15 Minutes Nominates Candidates, Builds Platform and Goes Forth.

The People's Municipal party of Belleville, which was born Wednesday night, acts on the motto, "Do it quick."

The party was born, christened, nominated candidates and built a platform for them to stand on all in 15 minutes.

Marin Schnipper, who has had experience in the Belleville City Council and the Illinois Legislature, was nominated for mayor. The platform adopted declares hostility to the administration of Mayor Kern.

There were over 400 men in the Courthouse when the meeting was called to order by John Green, district president of the United Mine Workers. Alderman Edward Neuf was secretary. The platform was adopted first. It is particularly opposed to the passage of ordinances "to fool the public."

The nominations were as follows: For mayor, Martin Schnipper; for city clerk, Fred Brumm; for city attorney, J. O. Miller; for assessor, Samuel Strohmberg; for aldermen: First ward, Henry J. Fredericks; Second ward, Fred Kretschmer; Third ward, James Ogden; Fourth ward, James Taylor; Fifth ward, Walter Rockemann; Sixth ward, Peter Zink; Seventh ward, Henry Link; for assistant supervisor, Joseph Betz, Jr.

James Taylor, alderman from the Fifth ward, attacked the extravagance of the present administration by reading a bill for $1100 allowed at the last meeting of the Council, which was presented by one firm for street cleaning.

$10,000 ASKED IN DAMAGE SUIT

Rupprecht and Threde Bring Action for Death of Sons.

The Chicago & Alton railway and the Illinois Glass Co. are made defendants in $10,000 damage suits filed at Edwardsville by Attorney J. J. Brenholt, of Alton.

The suit against the Chicago & Alton railway is that of Frederick Rupprecht, whose son, William, aged 12 years, was killed on Oct. 5, by an engine while crossing the tracks on Piasa street.

The suit against the Illinois Glass Co. is that of Wm. Threde for damages for the death of his son, Wm. Threde, Jr., killed in an explosion at the glass works last spring.

Woman's Nightmare

No woman's happiness can be complete without children; it is her nature to love and want them as much so as it is to love the beautiful and pure. The critical ordeal through which the expectant mother must pass, however, is so fraught with dread, pain, suffering and danger, that the very thought of it fills her with apprehension and horror. There is no necessity for the reproduction of life to be either painful or dangerous. The use of **Mother's Friend** so prepares the system for the coming event that it is safely passed without any danger. This great and wonderful remedy is always applied externally, and has carried thousands of women through the trying crisis without suffering.

Mother's Friend

Send for free book containing information of priceless value to all expectant mothers.

The Bradfield Regulator Co., Atlanta, Ga.

A Man "Butt-ed" Into Our Store Today And Said

"HAVALAWN"

That man was wise. He knew Summer was coming. He knew that in order for himself and family to enjoy the hot Summer evenings, he should

HAVE A LAWN

Take our advice—Phone write or call for our new pamphlet, fresh from the press.

How to Make and Care for a Lawn. It's Free. Havalawn. The finest Lawn Grass Seed mixture ever discovered. Praised and admired by thousands of home lovers everywhere.

1 Pound Sows 300 Square Feet. Price 25c.

AWARDED THE GREAT WORLD'S FAIR MEDAL 1904

St. Louis Seed Co.,

PHONES { Bell Main 3346 / Kin. D 1852 } 615 N. Fourth St.

Sonnenfeld's

L. Ackerman, E. B. Kline, } Mgrs. 419-421-423-425 North Broadway.

PLEATED WALKING SKIRTS

$4.98

Pleated Skirts, like cut, $4.98

Extraordinary value—and you'll say so, too, the moment you see them. Made with 48 pleats—exactly like the picture—fine Panamas and Sicilliennes, in black, brown, blue, gray, tan and cream—perfectly tailored—graceful in hang—all sizes and all lengths—just the skirt for Spring wear.

Silk Petticoats $2.98

Friday only! A great line of taffeta silk Petticoats—good quality taffeta—made with flounce ruffle and heading—in green, dark red, black, brown, blue, tan and white—worth $6. Hurry if you want one. One day only at $2.98.

TOWN AWAITS MAN WITH $1000 FOR $1

North Alton Residents Hearing He Has Left Alton Prepare for Him.

The horizon is being scanned at North Alton today as it was never scanned before. Tidings have come that a man is headed that way who wants to trade $1000 for $1, and all who have heard of it have dollar bills ready for a trade.

The man with the $1000 shook the dust of the city of Alton from his feet after failing to do business on that basis with A. F. Barth, a druggist; and started for Upper Alton. If he ever arrives there he will be warmly welcomed.

The man sauntered into Mr. Barth's drug store Wednesday afternoon and carelessly remarked: "Give me a dollar, John."

Partly because his name is not John and partly because he does not make it a practice to give away dollars, Mr. Barth declined.

"Oh, very well," said the man, as he pulled a roll of bills from his inside vest pocket. "I would have given you $1000 if you had given me a dollar. I am looking for a man who will give me a dollar and when I find him $1000 will be his."

Barth said he didn't care to trade that way and that the stranger walked out.

Barth says there was a $1 bill on the outside of the roll, but there was a ten or a double ten next to it and he thinks the $1 bill was just used as a wrapper.

The man went in the direction of North Alton. Persons who heard of his mission telephoned friends in North Alton that he was headed that way and they are waiting yet for him to appear in their midst. When he arrives he will probably have more dollar bills forced on him than he can carry.

Mr. Barth says the generous man is about 45 years old.

FIFTY PRIESTS IN CELEBRATION

Ceremonies Last Three Days in St. Patrick's Church.

The celebration of the feast of St. Patrick will begin in St. Patrick's Church, Sixth and Biddle streets, with solemn high mass on Wednesday, March 15th, at 8 a. m., the beginning of the "forty hours' devotion." There will be mass on Thursday at the same hour, and on Friday, March 17, the day of the feast, there will be masses at 6 and 8 a. m., and a solemn high mass, coram pontifice, at 10 a. m., at which Archbishop Glennon will be present.

The following clergymen will officiate: Celebrant, Rev. T. Mullen, of Potosi, Mo.; deacon, Rev. Joseph A. Collins, of St. Agnes' Church; subdeacon, Rev. V. McCartney of Visitation Church; master of ceremonies, Rev. T. J. Lloyd; deacon of honor to his Grace, the Archbishop, Rev. D. J. Lavery and P. J. O'Rourke. More than 50 priests will assist in the sanctuary, the altars will be artistically decorated with potted plants and cut flowers, and a special musical program has been arranged.

Drew Revolvers on Prisoners.

Detectives McGrath and McQuelian were compelled to draw their revolvers before Gus Dietmeyer and Robert McDonough submitted to being led to a patrol box. The men have been arrested before and are being held on suspicion of being implicated in some of the recent robberies in the city. One of the men tried to dispose of three skeleton keys by throwing them into the gutter.

Indianapolis' Ex-Mayor Dies.

INDIANAPOLIS, Ind., March 9.—John Cavins, one of the best known men in Indiana, died here early today. He was five times elected mayor of Indianapolis and was a pioneer in the development of the coal mining industry of Western Indiana. He was 81 years old and unmarried.

His Occupation.

"He's always looking for trouble."
"A fault finder, eh?"
"No, a lawyer."

Technically Speaking.

"I see that Gen. Stoessel had a little ammunition left at Port Arthur, but his money chest was empty."

"Yes, there wasn't a shot left in his locker."

BARGAIN CANDY DAY
Meadow Gold Butter Taffy Tomorrow, Pound, 10c, at
The May Co.

CZAR SETTLES THE NORTH SEA CLAIMS

Russians Pay England $325,000 for Sinking of Hull Trawlers and Incident Is Closed.

LONDON, March 9.—Count Benkendorff, the Russian ambassador to Great Britain, paid $325,000 today to Foreign Secretary Ensdowne in settlement of the North Sea claims and the incident was closed.

ITS NAME TO BE CHANGED.

Protective Mutual Order of Missouri Permitted to Incorporate.

The report of P. R. Slitcrast, who was appointed by Judge Fisher to investigate the objections of the Order of Mutual Protection against the granting of a proforma decree to the Protective Mutual Order of Missouri, was filed with the circuit clerk Friday.

The report recommends that the Protective Mutual Order of Missouri be granted the decree enabling it to be incorporated, but that the name be changed in accordance with the request of the Order of Mutual Protection and that the location of the headquarters of the new society be stated.

The petition for the decree was filed Feb. 4, 1905, and the objections were filed Feb. 14, on the grounds that the new society would conflict with that of the older.

Charles Backhaus, president; John Genbauer, secretary, and Albert Arnholdt, treasurer, are the incorporators of the new society, which will do an insurance business on a plan similar to other benevolent societies. Their headquarters will be in St. Louis.

Follow the Crowd and Get Some of Friday and Saturday's Big Bargains at St. Louis' Greatest and Lowest-Priced Drug Store,

JOHNSON BROS. DRUG CO.

BROADWAY AND FRANKLIN AVENUE.

EXTRA! The Famous **WELSBACH** Air Hole Cylinder Light, Complete.

This light is the very latest and most perfect light ever produced. It is easy, equal to 6 or 8 ordinary gas jets, and does not burn any more gas. One lamp brilliantly illuminates the largest room. While the regular price is $1.25, we will sell the first 500, all complete, including Burner, Mantle and Porcelain Globe, at **79c**

PURE GOLD 15-Year Guarantee **SPECTACLES or Eyeglasses, $1.00**

Fitted with the finest crystal lenses, and including a thorough test of the eyes by our expert optician, who will take just as much pains as though you paid from $5 to $10, which is the regular price of these glasses. Our whole object in making this unparalleled offer is to test the drawing powers of the St. Louis papers and to get you to farther advertise our big Optical Department. For this reason, you must cut out and bring this coupon, for price is not good without it. Our doctors will also be at the store Monday and Saturday nights, also Sunday morning.

DO YOU NEED A TRUSS?

We have the largest and only complete line in St. Louis. We can fit a Truss to any Rupture so that it will hold perfect and comfortable. Our prices are just about half what you pay elsewhere. A good Truss low as $1.25

These prices are good tomorrow, Saturday, **and every day in the year.**

Lyon's Tooth Powder	15c
Dr. Grave's Tooth Powder	14c
Colgate's Tooth Powder	15c
Cuticura Soap	19c
Packer's Tar Soap	15c
Velvet Cream, for chapped hands	15c
Pompeian Massage Cream	49c
Mistletoe Cream	15c
Williams' Shaving Soap	5c
Colgate's Shaving Soap	5c
Munyon's Witch Hazel Soap	10c
20-Mule Team Borax, pound	12c
Pure Glycerine, pound	25c
Quinine, P. and W., ounce	50c
Quinine Pills, 2-grain, 100 bottle	25c
Pure Cod Liver Oil, pint	50c
Epsom Salts, pound	5c
De Lacy's French Hair Tonic	71c
De Lacy's Cin-Ko-Na and Iron	83c
Ayres' Hair Vigor	71c
Danderine	17c and 34c
Duffy's Malt Whisky	77c
Liquozone	42c and 83c
S. S. S.	83c and $1.33

CIGARS AT CUT PRICES.

Reg. 5c John Hancock	2 for 5c
	Box of 50, $1.25.
Reg. 5c Cremo	3 for 10c
	Box of 50, $1.65.
Reg. 5c Meyerbeer	3 for 10c
	Box of 50, $1.50.
Reg. 5c Eclipse	3 for 10c, 9 for 25c
	Box of 50, $1.35.
Reg. 5c Bachelor	7 for 25c
	Box of 50, $1.75.
Reg. 10c straight La Preferencia	4 for 25c

Johnson's Little Havanas—the best little cigar in town—everybody smokes them—
2 for 5c; 100 box, $1.50.

WATER BOTTLES. We have just 280 of those regular $1.00 Goodyear's Hot Water Bottles, which we will close out tomorrow and Saturday. Every one guaranteed for one year **48c**

FOUNTAIN SYRINGES. If you want the very best that money can buy, get "The Johnson." Every one guaranteed two years.
2 qt., 95c; 3 qt., $1.10;
4 qt., $1.30.

A MONEY-SAVING SALVAGE SALE

of Furniture, Rugs, Carpets, Office Furniture, Dishes and Glassware from

THE PLANTERS' HOTEL, THE INSIDE INN AND BAGLEY-RICHARD MERCANTILE COMPANY.

The magnificent Planters' Hotel is keeping up its reputation by refurnishing throughout, and we have now on sale this splendid collection of high-grade furniture—fine Iron and Brass Beds, Oak and Mahogany Dressers, Chairs, Tables, etc., and Carpets and Rugs of the highest grade. THE BAGLEY-RICHARD CO. are closing out their business and we purchased all of their OFFICE FURNITURE. Together with the immense $100,000 stock of furnishings from the INSIDE INN, and the fine assortment we secured from various State Buildings, this gives you the grandest selection of high-grade house furnishings at bargain prices ever heard of.

PLANTERS' HOTEL CARPETS—They are made up in all sizes—the kind that cost $2.00 and $2.50 per yard, and many are as good as new—all have been renovated—some 9x12—for only $7.50

DRESSERS—About twenty elegant large quarter-sawed oak beautifully polished Dressers with immense French plate mirrors—they are worth $40.00 anywhere—we sell them for only $18.75

ODD DRESSERS—An assortment of which no two are alike—good as new, and worth twice what we ask $4.75

MATTRESSES—A $15.00 guaranteed elastic felt Mattress that you can return at any time within 60 days if you don't like it—for $5.95

MATTRESSES—We have about 200 extra fine felt-top Mattresses, made with the very best quality ticking. Regular $5.00 value, at about the cost of the tick—only $1.75

BRASS AND IRON BEDS—From the Planters' Hotel we secured a fine lot of Brass Beds, worth from $45.00 to $95.00. They go at a fraction of their value. Some only $15.00

IRON BEDS, $12.00 DOWN TO $1.25

FOLDING BEDS—Both Mantel and Upright Folding Beds. Some the most elaborate and elegant beds ever seen. Almost any style you can possibly want. A few fine $35.00 beds for $12.00

SPRINGS—Woven wire, double coil supported springs—$3.50 value only $1.35

GOOD BLANKETS—Per pair 50c

TOWELS—Perfect condition 2c

NAPKINS—Good quality 5c

SHEETS—Full size, extra quality 25c

TABLE DAMASK—We still have a few bolts of the unused Table Damask from the Inside Inn. It is 68 inches wide and the kind that wears forever—per yard 39c

ROLL-TOP DESKS—From the office of the Bagley-Richards Co; we have about 50 Roller-Top Desks—splendid solid oak desks with two pedestals, only $11.50

TYPEWRITER CABINETS—We have about a dozen that we will close out at only $4.00

FLAT-TOP DESKS—There are about 25 four-drawer desks, 4 feet long, worth new $10.00, that we will close out at only $5.50

OFFICE CHAIRS—We have a large variety that will be sold at a fraction of their value. Swivel chairs up from $2.00

CHAIRS—A lot of odd chairs, worth up to $2.50, for 50c

PARLOR CHAIRS AND ROCKERS—This week will be one to remember on account of the bargains we can offer in fine Rockers. They take lots of room and we must sell them quickly. An odd lot worth up to $5.00, only $1.50

MISSION ROCKERS—From one of the largest exhibits at the World's Fair. Elegant heavy Rockers, made of the best selected oak, finely constructed, with elegant Spanish leather seats $5.00

UPHOLSTERED PARLOR CHAIRS—About 50 manufacturers' samples—no two alike. Regular value from $5.00 to $7.50. Your choice for only $2.75

LACE CURTAINS—Hundreds of pairs of fine Lace Curtains. Some from hotels and private houses, but most of them NEW from bankrupt stocks.

$1.00 value new Curtains only 50c.
$1.50 value new Curtains only 62c.
$2.00 value new Curtains only 75c.
Second-hand Curtains 25c per pair up.

PILLOWS—Never again will you be able to buy good Pillows at such prices. Full six pounds of feathers in fine featherproof tick, per pair, only 85c

PARLOR TABLES—Dozens of different kinds. Fine polished oak Tables 50c

SIDEBOARDS—Fine quartered oak canopy Sideboards, as well as plainer styles. Most of them from the bankrupt stocks at half price. A few nice used Sideboards at only $7.50

CHINA AND GLASSWARE—We have the greatest lot of good China and Glassware ever secured for a sale of this kind. Most of it is hotel style, but there is a mixture of all kinds. There is a particularly fine assortment of all kinds of wine glasses. You can't afford to miss this opportunity.

FINE TABLE GLASSES only 2c

IF YOU NEED ANYTHING IN HOUSE FURNISHINGS don't fail to call and see what we can offer you. We deal in BARGAIN MERCHANDISE, and have for sale the entire contents of the INSIDE INN, Planters, American, Grandview, Forest Park, Fraternal Home, Cabanne, and a dozen other hotels, and two immense bankrupt stocks. There is not another such bargain house in the country. All goods delivered. Open Saturday evening until 9 o'clock.

WESTERN SALVAGE CO., 2004 MORGAN ST.

HOMEMADE DIVORCE SHOWN IN COURT

Wife in Suing for a Legal Decree in a Chicago Court Exhibits the Novel Document.

FINANCES CAUSE TROUBLE.

Distribution of Family Chattels Not Covered in Domestic Paper and Clash Results.

CHICAGO, March 9.—A story of a homemade divorce was recited to Judge Brentano yesterday by Sarah Krucheosky, who is suing for a decree against her husband, Ernest Krucheosky, a cigarmaker. The witness told of a mutual agreement between her and her husband to separate, and, to emphasize her testimony, exhibited to the court the novel decree.

The agreement, signed by many witnesses, reads:

I, Sarah Krucheosky, having found myself no longer in love with my husband, do hereby leave him. My husband agrees to take me back at any time I care to come back.

Krucheosky, contesting the suit, told the court of an unequal distribution of the family funds.

"How were they distributed?" asked the court.

"They were not distributed at all. They were simply grabbed," was the reply.

Then the witness explained that he and his wife had $250 in bank.

"We decided to draw the money out," he said, "and divide it equally. A friend of ours brought the money to the house, placing it in a pile on a table. My wife stood on one side and I on the other. Then she grabbed. Then I grabbed, and we both grabbed. But, you see, she grabbed first, and—well, when I counted my money I had only $75. She had grabbed $175.

Krucheosky also told of a Samuel Cooper, whom he surprised in his house by coming home early.

Complaining to his father-in-law, Krucheosky declared he received the reply: "Cooper is not much better than you, but if Sarah loves him she can have him."

STATE ALLEGES BIG REBATES

Santa Fe Employe Admits Refunding $1,198,352 of Overcharges —Were Monopolies Benefited?

Special to the Post-Dispatch.

TOPEKA, Kan., March 9.—It developed today in the examination of Freight Auditor W. J. Healy before the attorney-general that during the year ending June 30, 1902, the Atchison, Topeka & Santa Fe Railroad paid back to shippers the sum of $1,198,352.

The evidence was offered in the suit instituted to ascertain whether the Santa Fe is violating the anti-trust law of Kansas.

Mr. Healy said this amount constitutes the total of overcharges made for the year. It is the theory of the state, however, that these overcharges are in reality rebates, and that an investigation will show a greater portion of the payments to have been made to the Standard Oil Co. and other monopolies.

OIL MONOPLY TO MOVE DEAD

People of Indiana Town Indignant at Purchase of Cemetery for Refinery Annex.

Special to the Post-Dispatch.

WHITING, Ind., March 9.—Because John D. Rockefeller has bought the village cemetery here as an annex to the Standard Oil Co.'s refinery, people of Whiting are expressing much indignation.

The ground is needed for extensions of pipe lines from the east and the cemetery will soon be honeycombed with oil pipes. What is to become of the bodies has not been determined.

Residents of Whiting say that the pipe lines could have been built around the burying ground that the dead might have been allowed to rest in peace.

Busy Bee Bargain Day tomorrow. Broadway Mixture, one-half chocolates, 15 cents pound.

URGE FIGHT FOR TAX RATES.

Coopers Commend President and Elect Officers.

A resolution was passed by the National Coopers' Association, holding its annual convention at the Southern Hotel, commending President Roosevelt for his effort to secure impartial service and charges for shippers from the railways.

After the reports of the standing committees the following officers were elected for the ensuing year: A. S. Kay, Chicago, president; J. R. Reilly, Kansas City, vice-president; William J. Murray, second vice-president; Walter L. Wallford, Memphis, secretary and treasurer; executive committee, H. S. Herget, Pekin, Ill., W. Palmer Clarkson, St. Louis, J. M. Bauer, Lawrenceburg, Ind., Max H. Ritzwoller, Peoria, Ill., Benjamin F. Horn, St. Louis.

BARGAIN CANDY DAY
Meadow Gold Butter Taffy Tomorrow, Pound, 10c, at The May Co.

DEATH HONORS FOR "KING OF GREEKS"

George Economou Was Banker, Adviser and Ruler for Countrymen in St. Louis.

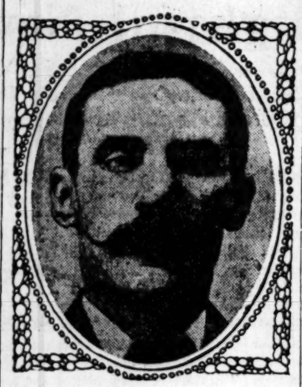

GEORGE ECONOMOU.

Two thousand natives of Greece paid homage to George Economou, as his body lay in state at the Collins undertaking establishment, 617 Walnut street Wednesday, and 20 formed the escort of honor that accompanied the body to Chicago Wednesday night and will remain there for the burial rites in the Orthodox Greek Church Sunday.

Every native of Greece in St. Louis knew Economou. He was their banker, confidant, adviser and ruler. He was the uncrowned "king of the Greeks" in St. Louis.

Economou came to St. Louis nine years ago from Sparta, at the age of 36 years. His four sons, three daughters and wife remained in Sparta.

He opened a small saloon and prospered. Before his death he was joined by three sons, Nicholas, Mike and James. He was a member of the firm of J. Gallens & Co., who conduct a saloon and restaurant at 116, 118 and 120 South Sixth street, and conducted a boarding house at 1111 South Sixth street.

Several months ago he contracted consumption. He went to Colorado Springs, Colo., hoping for relief. He had written his wife and daughters that he would be with them Aug. 15, St. Mary's fete day.

Father Mandelares of Chicago, archbishop of the Greek Church in America, reached him before his death, Sunday. He brought the body to St. Louis.

In Chicago is the nearest orthodox church to St. Louis, and the body was taken there for burial.

The cortege attracted much attention as it passed through Union Station, Wednesday night, led by Father Mandelares, clad in his priestly robes, his flowing beard and long hair, neither of which have ever been touched by scissors, adding to his unusual appearance.

WANTS $4500 FOR HIS FALL.

Israel Genser Brings Suit Against United Railways.

Israel Genser, describing himself as "a merchant who canvasses other merchants," instituted suit Thursday afternoon in the Circuit court against the United Railways Co., asking for $4500 damages and costs for injuries received by being thrown from a Broadway car by a sudden starting of the car on March 2, 1905. His petition states that he was thrown to the "paven" street, that his shoulder joints were wrenched, sprained and broken and his chin "contused."

As "a merchant who canvasses other merchants," he declares that his time is worth $8 per day, that he paid doctors' bills amounting to $100. For loss of time, cost and injuries, he asks the damages specified.

SIGNS TOLD OF MARRIAGE.

Friends Decorate House of Mr. and Mrs. W. H. Stadler.

W. H. Stadler, who was married Wednesday night to Miss Hulda Grannemann of 1713 Carroll street, put in most of Thursday removing tell-tale signs from the front of 1725 Oregon avenue, where he and his bride have gone to housekeeping. The signs were placed there Wednesday night by some of the friends of the couple who sought to surprise the bridal couple. They also gained entrance to the house and disarranged the furniture.

The wedding was the culmination of a romance which began when Mr. Stadler and Miss Grannemann were childhood sweethearts. Only immediate relatives of the bride and groom attended the ceremony.

STUDENTS PLAN NOVEL STORE.

Princeton Boys Will Have a Co-Operative Concern.

Special to the Post-Dispatch.

PRINCETON, N. J., March 9.—It is now practically certain that the co-operative store at Princeton will be in operation by the beginning of the next academic year.

A constitution was drawn up and plans discussed yesterday at a meeting of a committee of upper classmen with Dean Fine and Secretary McAlpine. The object of the store is to furnish books and all supplies to the students at a lower rate than that for which they can at present be purchased.

The capital for the undertaking has been already supplied and the students will be charged a nominal fee for membership.

WANTED CHORE BOY; KIDNAPING CHARGED

Warrants for Doctor and Medical Student Allege Abduction of Young Negro.

Warrants charging Dr. H. W. Knapp of 2903 Lawton avenue and Joseph C. R. Doggett, a medical student, of 2944 Lawton avenue with enticing away from home a child under 12 years of age were issued Thursday.

The child in the case is Henry Clifton Rhoades, a 9-year-old negro boy, who was taken before Christmas by Doggett to the home of his father, Antonius Doggett, in Marionville, Mo.

Doggett says his father's family needed a boy to do chores about the house and asked him if he could get one. He says he repeated the request to Dr. Knapp, who agreed to find a boy.

Just before he left to spend Christmas at home, he says he went to Dr. Knapp's home and Henry Clifton Rhoades was produced. The boy's parents, Thomas and Mary Rhoades, live in the basement at Dr. Knapp's home, and Doggett says he had the mother's permission to take him. He says he bought him a complete new outfit and took him to Marionville.

The boy's mother says she consented to Henry Clifton going with Doggett, but understood that he was to come back after Christmas. She says she asked Dr. Knapp about him when he did not return and was told he knew nothing about the boy or Doggett.

She reported to the police, who say Doggett and Dr. Knapp professed to know nothing about the child. He was traced to Marionville and brought back. Doggett was arrested Wednesday and gave $3000 bond with Dr. Pinckney French as surety.

Dr. Knapp was arrested Thursday when he called at the warrant office to explain his side of the case. His bond was fixed at the same amount, and he expects to give it immediately.

THREE IN HANDBOOK RAID RELEASED

Police Say They Had No Evidence —Warrant for Brockmiller, Who Gave $1000 Bond.

Thomas Freeman and Sam Allen of 620 St. Charles street and Joseph Gorman of 120 North Eighth street, three of the six men arrested Wednesday in a police raid following the confession of Wright A. Salter, Planters' Hotel postal clerk, that $370 he took from postal funds was lost in handbook gambling, were released Thursday morning, 20 hours after their arrest.

The other three, Chris J. Brockmiller of 613½ Chestnut street, with whom Salter says he made bets; William Schneider of Ninth and St. Charles streets, and Frank Etz of 211 North Twenty-first street, were released under $1000 bonds covering the charge of violation of the breeders' law. A warrant is secured against Brockmiller, but none had been issued at noon against Schneider and Etz, although Chief of Police Kiely and Detective McGrath of the gambling squad had direct evidence against them.

Kiely said the department had no direct evidence against the men released without bond, being unable to prove in court that they took bets over the telephone and passed slips of paper to men on the street.

HAD LICENSES TO WED THREE

Milwaukee Man Lands in Jail After Triple Romance Hinging on Advertisement.

Special to the Post-Dispatch.

MILWAUKEE, Wis., March 6.—Henry Zeechenter, who has a wife and family in Germany, went to the marriage license clerk and asked for licenses to wed three different girls, his own name being given in each license as that of the prospective bridegroom.

The marriage license clerk did not care, because he got the fees. But when Zeechenter went to Miss Frances Huber, who admits that she had laughingly promised to wed, conditions were different. When he produced the marriage license with her name, the girl was offended and said it was all off.

"All right," said Zeechenter, "one of these girls will wed me." Then came a quarrel, which landed Zeechenter in the police station.

Zeechenter says that he did not intend to marry the girl anyhow, but that he wanted to make so much trouble that his wife in Germany would ask for a divorce.

The triple romance is the result of a want advertisement asking for a wife.

COLLISION KILLS FIREMAN

James Green Dies of Injuries Received When Car Hit Reel at Twenty-Second and Olive.

James Green, driver of hose reel No. 14 of the Fire Department, died at 1 o'clock Thursday morning at his home, 1602 Helen street, from injuries received Jan. 30, when responding to an alarm from Twenty-third and Pine streets, the reel was struck by a Maryland car at Twenty-second and Olive streets. Green was crushed about the hips and internally.

Several other firemen were injured but recovered. Green was under treatment for some time at St. John's Hospital, Twenty-third and Locust streets, and was then taken home.

UNABLE TO CALL BRIDE'S NAME

Baltimore Husband to Be Has Difficulty Getting License.

Special to the Post-Dispatch.

BALTIMORE, Md., March 9.—An applicant for a marriage license, who could not recall the name of the lady he desired to office today and

The more deeply the gentleman cogitated the more he seemingly became confused. He said that he had been acquainted with the lady for four years, but for the life of him he could not remember her name.

After a pause he was sure she was a widow, then he remembered her first name, and finally, with a confident smile, he recalled her last name. The blanks in the license were then speedily filled and he went away happy.

RUSSELL SAGE REPORTED ILL.

Physicians Says His Ailment Is Severe Cold.

Special to the Post-Dispatch.

NEW YORK, March 9.—Russell Sage has been confined to his home with a severe cold since Tuesday afternoon.

"Mr. Sage is not seriously ill," was said at his home today.

"He contracted a severe cold," said his physician, "and we thought it best that he keep to the house because of the bad weather. He will be about again in a few days."

Mr. Sage is 82 years old.

Loneliness Causes Suicide.

CHICAGO, March 9.—Despondent over the death of Charles Vanderburg, his roommate, John Ulferts, a tailor, committed suicide today by inhaling gas, the tragedy taking place in the room which the two men had shared. Vanderburg died last week after a short illness.

NEWS OF THE SPORTING WORLD

JOSH CLARKE LOOKS GOOD FOR CARDINALS

Outfield Candidate Swats the Ball With a Vengeance and Spoils Others' Hits.

RAIN POSTPONES PRACTICE.

Veterans of Team Are Groaning From Stiff Joints and Sore Muscles.

BY A. W. FORD.
A Staff Correspondent of the Post-Dispatch.

MARLIN, Tex., March 9.—All thought of out-door training was dissipated when Manager Nichols' youngsters were routed out of bed. There had been a steady downpour of rain all night and there was no sign of cessation. The forecast denotes wet weather for the next 24 hours. Every man in the camp put in several hours in the hot baths, and Spike Shannon won the bathtub in which Col. Ed Butler was wont to disport himself during his recent stay at the springs.

The second day's brief practice, which was broken up by a shower, put all the candidates virtually on crutches. Stiff legs, lame backs and kinky arms are an epidemic. Nichols, Smoot, Dunleavy, Josh Clark, Farrell, Jack Taylor, Scrap Iron Butler and even the veteran Jack Warner are hobbling about the baths like a colony of rheumatics, longing for the southern sun that refused to show itself.

Manager Nichols is well satisfied with the showing thus far made by his youngsters. The new men are chuckfull of ginger, and, of course, are willing workers. Josh Clarke is the particular star of the recruits. "He has the making of a cracker-jack," says Nichols. He is full of confidence at the bat and meets the ball a la Wagner—full on the nose. He goes after everything in the field, and has already pulled down several sizzlers that looked like homers and nailed one high one right off the fence. St. Louis fans will take to Clarke if he is one of the chosen, and it is almost a certainty that he will be seen in the outfield with Smoot and Shannon.

Dunleavy and Hill, the other two candidates for garden positions, are giving the others a good run for the prize and Nichols will have no easy time making his choice.

Farrell, Burke, Murch and Meyer are the only candidates for infield positions who have thus far reached Marlin Springs. Murch at the second sack, has given an excellent account of himself, counting legs and body and arms. He has something like ten foot reach and they will have to throw them sky-high to get by him. Murch is quick on his feet and shows some disposition to line them out to the fence.

Meyer is the kid of the new ones. He is a clean cut, slim young fellow, who looks something like Christy Matthewson. He is lightning fast in pickups and throwing, but thus far has not shown any wonderful ability with the stick.

Farrell and Burke are showing up well, but as they too have had but a few hours' practice no estimate of their probable 1905 form can be made.

Beckley is taking his time to report, as are also Brain, Shay and McFarland. McFarland's wife is ill at San Antonio. It is reported here that Shay wants to stay out on the coast and play with Joe Corbett, but Nichols declares that Shay will play in St. Louis or not at all.

Threats have been made that unless Beckley, Shay and Brain report here before the end of the week they will find their salary envelope shy about $100 each, that being the fine permitted for failure to take spring practice. "It is not fair to the other boys nor to the public," said Nichols. "I believe they will all show up, however, before many days."

The town of Waco is making great preparations to receive the Cardinals Saturday and Sunday, when two games will be played. The Cardinals will return to Marlin Monday.

SPORT BRIEFS

The aquatic squad of the M. A. C. is preparing for the dual swimming meet with the Yale team, which will be held probably April 20. The Elis will start on their western tour about April 5 and will meet the athletic clubs of Chicago and Pittsburg. The Yale team defeated the Cherry Diamond squad last year, winning three out of five contests.

The South Side Y. M. C. A. basket ball teams lost two games to the M. A. C. fives Wednesday night in the club's gymnasium. The game between the first teams was won by a score of 43 to 33. The preliminary game between the second teams resulted in a score of 23 to 20. The St. Louis Basket Ball League will close its regular season March 10 and a few postponed games will then be played. It is intended to start the season next year Nov. 15, with eight clubs in the league.

The old West End Coliseum on Olive street has been named as the scene of the coming meeting between Arata Suzuki, the Japanese jiu-jitsu expert, and George Baptiste, the local wrestler. The match will be held March 17.

Members of the Mound City Racing Pigeon Association are making great preparations for the coming season. A schedule calling for eight races from May 14 to July 20 has been arranged. The distance will vary from one hundred to one thousand miles. The following pigeon fanciers will enter birds in the races: Gus Starman, E. C. Kleckers, H. H. Terborg, C. F. Langenkamp, R. E. Rieves and S. Freund. Secretary Rieckers announces that more birds will be entered this year than ever before.

HOPPE BECOMES SHORTSTOP CHAMPION OF NEW YORK.

Special to the Post-Dispatch.

NEW YORK, March 9.—By defeating Walton Aborn last night in the balk-line billiard tournament at McLaughlin's academy, Frank Hoppe became professional shortstop champion of Greater New York. The score was 250 to 205.

The winner's high runs were 37 and 30, and his average 4 23-52. Aborn's high runs were 29 and 24 and his average 4.

Imperial Cocoanut Candy 10 cents per pound Friday. Imperial, 513 Washington avenue.

Few Hours' Study Made Citizen.

Denial of naturalization papers because of his ignorance of the institutions of the United States stirred the pride of Guiseppi Daprato of 220 Market street, and before Judge Taylor had adjourned the session of court at which the denial occurred Daprato presented himself for another examination. After correctly answering the questions put to him, he explained that he had sought a lawyer and had put in some hard work getting informed on the court system. He secured the papers.

This Young Twirler Is Expected to Make Good on Browns' Pitching Staff

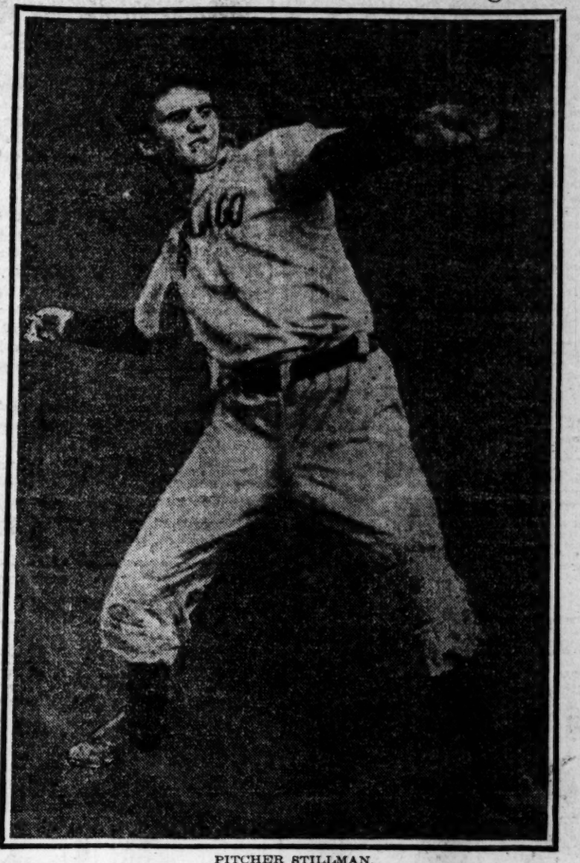

PITCHER STILLMAN.

CHAT OF THE DIAMOND

Gleason's Joke.

There is a bit of humor always lurking about the person of "Kid" Gleason, the veteran ball player. The "Kid" recently attended a boxing bout in Philadelphia with an Irish friend from Camden. While leaving the building Gleason's Hibernian friend got mixed up in the crowd and was relieved of a silver watch. He discovered his loss after getting out of the building and told the "Kid." Gleason called Sergeant Barry and told him of his friend's loss. "All right, 'Bill,'" said Barry, "I'll have the men in our district look out for the thief. Rest assured that we will leave no stone unturned to recover the watch."

A day or two later Gleason and his friend were walking down Market street when the Irishman was astonished to see hundreds of men at some excavating work. Just then Gleason espied Sergeant Barry looking down one of the holes. The thought struck the Phillies' second baseman that he would have some fun with his friend.

"Great operations, isn't it?" the ballplayer asked. A U. S. official. An investigation will be made by the national board. The Philadelphia telegram declares that Egan was athlete and merchant of Bryn Mawr, and is a pupil of "Jack" O'Brien, the professional.

"Yis, it is, indade. Phat's it all fer?" he asked.

"Why, don't you remember that the police sergeant said he would have no stone unturned to get back your watch. See, there he is now, directing the work."

The "Kid's" friend from the Old Sod was amazed and, walking up to Sergeant Barry, said: "I thank yez very much, sirgeant, but if yez is going to tear up the whole town let the watch go to the devil. It's not worth the trouble."

Rube's Purchase Money.

"No, siree, Waddell's speed doesn't compare with that of Rusie's," said George Tebeau at a session of the Fan Club the other day.

"The Rube has speed, worlds of it, but there's none of them in these days who've got it on Rusie. Vic Willis has speed at times, and his curve is the nearest to Rusie's that I know of, but he hasn't the strength. But speaking of Waddell, you've all heard bunches of tales about the eccentric boy, and they're all true—half of them have never been told—but did you hear about him when Barney Dreyfuss had him in the National at Pittsburg?

"Rube was cutting up didoes. When he did, Barney always said to him that Loftus wanted him down at Columbus in the minor league. This threat made Rube sore. After being taunted about it one day he rushed into Barney's office and said:

"'See here, Loftus must have something on you. Now, I want to tell you that if I'm to be sold to Columbus I won't move a step unless I get half the purchase money.'

"'That'll be all right,' said Dreyfuss, 'I sold you for a box of stogies.'"

George Weldman, the famous pitcher of the National League of 20 years ago, is dead in New York following an operation for cancer. Weldman twirled for the Detroit and New York teams of early days. In 1882 he pitched an 18-inning game against Providence while he was with the Detroit team. Radbourne, the famous twirler of the eastern team, finally won the game with a home run.

J. Ed Grillo, former president of the American Association, has purchased Geo. Lennon's interest in the Toledo club and the much-talked-of deal has come to a close. Garry Herrmann, president of the Cincinnati Reds and chairman of the national commission, is supposed to be Grillo's backer in the venture. The price paid for the Lennon interest is said to be $12,500, more than was asked by the St. Paul man at first.

Shortstop Turner of Cleveland is considered the best billiard player among the ball tossers. Johnny Kling, of course, holds the honors at pool.

Chief Zimmer has refused a good offer to play ball again, and has signed a contract with President Powers to umpire in the Eastern League.

Hughey Jennings recently gave a dinner in Baltimore to celebrate his admission to the bar, at which the guests were Wilbert Robinson, Joe Kelley, Willie Keeler, Bill Clarke and Jack Dunn, all ex-Orioles.

Infielder Mullin, the Manhattan college boy, finally has been turned over to the Washington club by Manager Connie Mack of the Athletics. Mullin will replace Barney McCormack as the Senator's second baseman.

AMATEUR BOXING STAR FACES "RINGER" CHARGE.

BOSTON, March 9.—A dispatch from Philadelphia asserting that "Jack" Egan of Bryn Mawr, who won over Mayer, the Olympic champion, in the 158-pound class at the National boxing championship Monday night is a "ringer," has stirred up the local A. A. U. officials, and an investigation will be made by the national board. The Philadelphia telegram declares that Egan was athlete and merchant of Bryn Mawr, and is a pupil of "Jack" O'Brien, the professional.

BOWLING NOTES.

JUNIOR LEAGUE.

Mohawks 3, Pontiacs 2; Monarchs 3, Columbias 2; Rialtos 3, Choctaws 2.

ANGELICA LEAGUE.

Bostonians 5, Mercantiles 0; Pansies 3, Silver Leaves 2; Pioneer Juniors 3, Consumers 2.

DEBUTANTE LEAGUE.

Chouteaus 3, Sterlings 2; Lindells 4, Hawthornes 1.

Sport Queries.

C. S.—The St. Louis Browns finished second in the American League race in 1902. The Philadelphia Athletics won the pennant.

TEE.—George S. Lyon, Toronto, Canada, won the Olympic golf championship in 1904. H. Chandler Egan was the runner-up.

PUG.—Jimmy Walsh and Monte Attell have never met in the ring. The report was incorrect.

HEIDRICK WILL RETURN TO CAMP

President Hedges Announces That Crack Centerfielder Will Be in Dallas in Two Weeks.

"Heidrick will be with us again this year," announced President Hedges of the Browns Thursday morning as his expansive smile illumined the gloomy surroundings of the American League office. "I have heard from Emmett and have his assurance that he will report to McAleer at Dallas within a week if he can adjust his business interests. In case this is not permissable, he will do some training in his home town and report here when the team returns for the spring series with the Cardinals.

"Heidrick and his brother conduct an extensive logging business near Brookville, Pa., and he had about decided to abandon baseball and devote his entire time to the business. He has been persuaded, however, that the club is in need of his services and has agreed to play again this year."

The unexplained absence of the crack centerfielder and the consequent necessity of supplying a man to fill his place has been the chief worry of the Browns' management over this season's prospects. According to Hedges there is now no need to worry and everything is "brite and fare."

Hedges returned Wednesday from a mysterious trip in the east and the announcement of Heidrick's promise to join the club is based upon what was learned there. The Browns' president will leave for Dallas Sunday night and he will probably remain with the team for several days.

DUFFY BESTS FITZPATRICK IN TEN SPIRITED ROUNDS

Special to the Post-Dispatch.

INDIANAPOLIS, March 9.—Fully 1000 people witnessed a spirited ten-round draw here last night between Martin Duffy and Dick Fitzpatrick. Within a few months each had fought two draws of 12 rounds each and both were on their mettle, anxious to get the decision. Duffy was the victor in the tenth round, although Fitzpatrick seemed determined to put Duffy in that round and began viciously but the fine ions to get the decision. Duffy in the eighth round and continued in the last one, carried him through. The only knock down came in the sixth round, when Duffy sent Fitz to the floor with a terrific right-hand swing to the jaw.

MANY ENTRIES FOR SARATOGA STAKES.

NEW YORK, March 9.—The entry list for the Saratoga stakes this season promises to be an exceptionally heavy one. All the best horses in training have been entered. The Saratoga handicap, Saratoga cup and the special for 2-year-olds, the three popular races, promise to eclipse in the number of entries all previous records. P. E. Smathers is the largest subscriber to these events. He has McChesney, Wilfull, Rapid Water and Burleigh in the handicap. In the 2-year-old events, with the exception of the special, for which he failed to make a nomination, he has the largest number of nominations.

M. A. C. ATHLETES READY FOR THE INDOOR MEET.

About 12 events will compose the program of the second indoor track meet of the season at the M. A. C. Saturday night. The entire cherry diamond athletic squad, numbering more than 40 men, will compete in the events.

Some good contests should result, as most of the events are handicap affairs. In the sprints, Turner, Heckwolf, Hastedt, Evans, Lydon and Goodman will fight it out. Forshaw, Weir, Kiener, Mingos, Cornelius and others will compete in the runs.

Evans and Holloway will renew the battle in the pole vault. Evans beat the Irish champion in the last contest by reason of a generous handicap. The men were tied on the actual distance vaulted.

In the hurdles, Kiener, Smith, Wulf and Lawrence are entered and the high jump will find Feymark, Mattis, Evans and Holloway seeking honors.

All the men have been training faithfully for several weeks and Saturday's contests should round them off nicely for the big meet in the Jai Alai Building March 18.

Billings Stable, "The Cuyahoga."

CLEVELAND, March 9.—C. K. G. Billings has a new name for his Cleveland stable. Hereafter it will be known to horsemen throughout the country as the Cuyahoga stable. He has shown evidences of his fondness of Cleveland by selecting her county.

BARGAIN CANDY DAY
Meadow Gold Butter Taffy Tomorrow, Pound, 10c, at The May Co.

DR. KING'S SPECIAL OFFER
NOT A DOLLAR NEED BE PAID UNTIL CURED
$10 MEN'S DISEASES
WE CURE WITHOUT OPERATION VARICOCELE, HYDROCELE, STRICTURE, PILES and FISTULA, BLOOD POISON, Acute or Chronic, Cured without Mercury or Potash. PRIVATE DISEASES Cured in from 3 to 5 days. All inflammation stopped in 24 hours.

CHRONIC DISORDERS, $10
Sufferers should consult us at once. We successfully treat all WEAKNESSES OF MEN, LOSS OF MANLY VIGOR, NERVOUS DEBILITY, SCIATICA, Rheumatism, Catarrhal Conditions, Kidney, Bladder and Prostatic Troubles.
To those who place themselves under our treatment during the months of February and March $10 MEN'S DISEASES CURED $10
DR. NATHANIEL K. KING Dr. King Medical Ass'n, Opp. Globe-Democrat. 1, 3 Cor. 6th and Pine sts. Entrance 311 Pine st. St. Louis, Mo.
Office Hours, 8 A. M. to 8 P. M. Sundays, 9 to 3.
IF YOU CAN NOT CALL, WRITE REGARDING TREATMENT.

WE NEVER FAIL A MAN

We Promise Nothing but What We Can Fulfill. We Are Skillful Workers and Honorable Helpers. Our Practice Is Founded on Twenty-four Years of Actual Experience in Special Private Work Among Men. OUR CURES ARE THOROUGH, CERTAIN AND PERMANENT.
OUR GUARANTEE IS Not a Dollar Need Be Paid UNTIL CURED.
$12.50 In view of their being so many afflicted with private chronic and pelvic diseases who are treating with quack specialists and inexperienced physicians without receiving any benefit, we have decided to make a special offer to charge only one-half of our regular fee for curing those who are now undergoing treatment elsewhere and are dissatisfied, provided they come to us before April 1, 1905. For instance if you are afflicted with either Piles, Varicocele, Hydrocele, Stricture or Nervous Decline, our charge for curing either of which, without any complications, is $25.00, we will cure you for $12.50, and accept the money in any way you may wish to pay. We will also cure contagious Blood Poison for $25.00, which is just half our regular fee.
Private Diseases. Newly contracted cases cured. All burning and itching, inflammation and unnatural weakness stopped in 24 hours; cures effected in 5 days.
CONSULTATION FREE AND INVITED. Write if you cannot call. All correspondence strictly confidential and all replies sent in plain envelopes. Office hours—9 a. m. to 5 p. m. Evenings, 6:30 to 8:00. Sundays, 9 a. m. to 12 noon.
Dr. Meyers & Co., N. W. Cor. Broadway and Market, St. Louis, Mo.

HICKS' CAPUDINE
IMMEDIATELY CURES HEADACHES
Breaks Up COLDS
In 6 to 12 Hours
Trial Bottle, 10c At Drug Stores

WEAK MEN!

TRENVA Developer Appliance
Stimulates the blood, cures VARICOCELE, STRICTURE AND DRAINS. No Drugs. Restores full vigor to Undeveloped Organs. Sold on trial. Send 4 cent stamp for pamphlet.
TRENVA CO., 310 Olive St., Room 205 S., St. Louis.

FREE DENTAL CLINIC UNTIL MARCH 10, ONLY
Small Charge for Material Only

VITALIZED AIR GIVEN.
All work guaranteed 20 years. We do as we advertise. Gold work done on EASY PAYMENTS. The oldest and most reliable Dental College in the city.
Open daily. Sundays, 9 to 4 p. m. Previous 111 S. LARGEST COLLEGE IN WORLD.
Best set of Teeth $2.50
Gold Crown, 22k $2.50
White Crown $3.00
Gold Fillings 50c
Gold Plate, 22k $10.00
Whalebone Teeth $3.50
Cleaning Teeth
Amalgam Fillings
Silver Fillings
Bone Fillings
Platina Fillings
FREE
UNION DENTAL COLLEGE,
822 OLIVE STREET.

DR. ROBARTS TARRIES OVER HIS MARRIAGE

Chagrined Because Surreptitious Issuance of License to Wed Miss Hermann Discovered.

Friends of Dr. Heber Robarts learned Thursday that the doctor was tarrying in Belleville instead of well on his way to Europe.

The doctor left St. Louis Wednesday night ostensibly to start at once on a European trip, by way of Chicago, but instead he went to Belleville with the purpose of making use of the marriage license, which was issued to him Sunday, to marry Miss Julia Hermann of 601 Mascoutah avenue, that city, as told in late editions of the Post-Dispatch Wednesday.

He had intended to marry Miss Hermann Thursday night, according to Justice J. A. Bedel, and take her with him on his European trip, but when he learned Wednesday afternoon that the surreptitious issuance of the license from the back of the marriage-license book had been discovered, he said he did not know what he would do.

He said he wanted to keep his marriage secret because of one of his daughters, who did not want him to marry again.

Dr. Robarts is 51 years old. Until within the past few days he has had an office in the Chemical building. His wife obtained a divorce from him on November 28 on the ground, among others, that he was violent and abusive in the home and accused her of deceit and falsehood in the presence of others.

Miss Hermann is wealthy. She has been living with two sisters in a handsome home on Mascoutah avenue. Dr. Robarts became acquainted with her four years ago when he was treating one of her sisters. The doctor spent last summer in Belleville, boarding at the Hoffman home on East First street.

Justice Bedel, who said Wednesday afternoon that he had been engaged to marry the couple Thursday evening, said Thursday that there had been no wedding and he did not know whether there would be one.

Dr. Robarts answered the telephone at the Hermann residence, but hung up the receiver when a question was asked.

IN SOCIETY

Notices of social events intended for publication in the Sunday Post-Dispatch should reach the Post-Dispatch office not later than noon of the Friday preceding.

A merry party of St. Louisans left last week for the south to attend the Mardi Gras festivities. Those included in the party are: Mr. and Mrs. J. W. Corcoran, Mr. and Mrs. John P. Hines, Mr. and Mrs. W. H. Corcoran, Mr. and Mrs. Hubert Craddock, Mr. Breitling and daughter, Miss Mamie, Mrs. O'Rourke, Miss Susan Gresly and Mr. and Mrs. M. J. Mulvihill.

Mr. and Mrs. A. Fuller departed Thursday noon for the South. They will visit all the fashionable resorts in Florida and later go to Cuba.

Mr. and Mrs. Shoenberg of the West End Hotel, have returned from an extended trip through Florida and the Bahama Islands, which included an automobile trip along the Florida coast.

Miss Dorothy Bohle, daughter of Mr. and Mrs. Frederick Bohle of 1433 North Jefferson avenue, was married to Joseph Price Dummick, of Maplewood, Feb. 25, at 6 o'clock. The wedding was very quiet on account of a recent death in the family.

The Liederkranz Ladies' Society will give a "ball of the future in 1915" March 15 at Liederkranz Hall.

Materne—Ringen.

The wedding of Mrs. Cornelia Ringen and John P. Materne was one of the quiet home affairs of Wednesday evening. The ceremony was at 8 o'clock and was performed by the Reverend Dr. Morris of the Compton Hill Congregational Church. The guests were limited to the near relatives and a few intimate friends of the bride and bridegroom. There was an informal reception at the conclusion of the ceremony and later a bridal supper.

Mrs. Ringen is the daughter of Mr. and Mrs. William Prufrock of Lafayette avenue and it was at their home the wedding took place. The bride wore a going-away gown of dark brown cloth, with hat to correspond. The bride has for several years been active in the primary department of the Compton Hill Congregational Church. Mr. Materne and his bride departed the same evening for the Pacific coast, where they will spend several weeks before going to Florida. They will be at home Wednesdays in May.

Master Wasserfall's Party.

Master Otto Wasserfall gave a masquerade party to his friends at his home, 1327 Granville place, Tuesday evening. Games were indulged in until 10:30, when a supper was served. Prizes were awarded to Misses Tillie Kaltwasser and Erma Perham and Messrs. Albert Kaltwasser and James Johan. Among those present were: Misses Erma Parham, Lenora Kopferer, Tillie Kaltwasser, Mamie Gourgen, Grace Spies, Hazel Ball, Alice Johan, Edith Paden, Gertrude Arthur; Messrs. Harvey Ramsey, Ben Rhabe, Albert Kaltwasser, Edwin Babcock, Edwin Jourgen, Fred Jungbut, Percey Ramsey, James Johan, Otto Wasserfall.

Burned in Gasoline Explosion.

Jesse Darby is at his home, 2604 South Broadway, suffering from severe burns about the face and hands, received Wednesday night from the explosion of a gasoline brazier in the repair shop of the Knight Cycle Co., 1235 Olive street, where he was employed. Fire resulting from the explosion damaged the stock in the shop $100 and the building $350.

"Solid" citizens are the best of customers. Once finding what they want, they stick! We're glad to count so many old friends—and just as glad to welcome the new.

The "tailored-to-measure" patron finds his way here from force of habit—the Croak habit. This Spring the habit will prove especially profitable to you. A sumptuous array of old-world woolens picked for their elegance and novelty.

Suits and Overcoats $25 up to $60 to order.

M. E. Croak & Co.
TENTH AND OLIVE.

SARGAIN CANDY DAY
Meadow Gold Butter
Only Tomorrow,
Pound, 10c, at
The May Co.

"PARSIFAL" FAD IS SHORT AT BOSTON

Herr Conreid's Famous Metropolitan Company Fails to Create a Stir.

By Leased Wire From the New York Bureau of the Post-Dispatch.

NEW YORK, March 9.—Herr Conried has returned from Boston delighted with the patronage there of the regular performances of grand opera, but disgusted with the refusal of Bostonians to see his production of "Parsifal." At its first performance the receipts were not much over $4000, and the advance sale for the second promised an audience not much larger.

"I believe," said Herr Conried today, "that Mr. Savage has spoiled my possibilities of ever doing anything with 'Parsifal' in Boston. The people who have attended the Savage performance out of sheer curiosity will hardly be persuaded to see the performance of the work that I am giving, as their curiosity has been satisfied.

"And of real, discriminating music lovers there seem not to be enough in Boston to people the house at the 'Parsifal' performances. There are some of these, but unfortunately not enough. Why, the other day at the close of the second act there was great enthusiasm, and the artists had at least eight curtain calls. At the close of the work the same enthusiasm was shown and again the artists had to show themselves before the curtain—something most unusual even in New York, where the interest of the people in 'Parsifal' was at fever heat.

"After the performance several people who were entire strangers to me came up and congratulated me upon the magnificent production of this work that I had brought to Boston. But the great masses have little left of this desire to see 'Parsifal' and I cannot help but believe that Mr. Savage has spoiled the chances of my doing anything with this work in that city. However, in Chicago the advance sale for the first 'Parsifal' production is $14,000."

* * *

D. E. Russell, manager of the Imperial Theater, is sitting at his desk these days perhaps wholly unconscious of the stir he has made in England. Mr. Russell is "the party mentioned" in this paragraph from the current number of T. P.'s Weekly.

"I am always ready to bow before the inventor of a new advertising motion. Hall, therefore, to the manager of the St. Louis theater, who recently advertised for 500 cats, offering a free seat in exchange for each. Within ten minutes of the advertisement's appearance every boy in the town was cat-hunting, and at the appointed time every avenue leading to the theater was blocked with them. All the cats were accepted and no inconvenient questions asked as to their ownership. Meanwhile the brains of St. Louis were aflame with speculation, and visions of a Gargantuan banquet of rabbit pie and sausages made women weep and strong men tremble. But the manager only tied a cardboard advertisement of his new play, 'The Catspaw,' to each cat's neck, and then loosed it to the winds of Heaven. If that was not a direct appeal to the finer felines of humanity, what is, I should like to know?"

* * *

Felix Philippi, one of the most drastic of the new dramatists in Germany, is in the field with a new drama, "Das Erbe" ("The Legacy"), which will be presented at the Olympic Theater next Sunday night in honor of Rudolph Horsky, who is the beneficiary of the occasion. The characters are strongly drawn and the situations painted in warm and striking colors. Philippi's name is one to conjure with in the dramatic world of today, and the novelty will no doubt create as strong an impression here as it has in all German theaters.

* * *

"The Great Automobile Mystery," a melodrama with an up-to-date name and some little fame upon the Havlin circuit, will come to Havlin's Theater next week, opening with a Sunday matinee. The piece has never been seen here, and will have the merit of being brand new. It has a rather exceptional company for popular prices, and the production is said to be somewhat beyond the most of those playing the Havlin houses.

James T. Powers, George K. Fortescue, Margaret McKinney, Josephine Newman and the other popular ones in "San Toy" at the new Garrick conclude their two weeks' stay at the Chestnut street playhouse on Saturday night. On Friday afternoon the last (for some time) of the popular "professional matinees" is announced. This is of interest only to those who have already secured seats for this departing event. To those who have neglected to do so it is merely of import that no more seats are to be had. "San Toy" at 50 cents—all reserved—and visiting members of the theatrical and operatic professions in the audience is not an event that the discerning ones aforesaid are in the habit long to delay connection with.

On Sunday night, matinee omitted, the Garrick offers chic, petite and altogether attractive Edna Wallace Hopper for the first time in straight comedy not in musical surroundings. This is Miss Hopper's first essay in the new direction. She will present a fine double bill—Arthur Law's "A Country Mouse," and, for a curtain-raiser, Augustus Barrett's "Captain January." A large, well-selected company has the minor characters in its keeping, and the organization sent hither by the redoubtable Frank McKee, whom the old-timers hereabouts will remember as the associate of the paimy days with Charlie Hoyt in farce comedy.

On Sunday afternoon, March 19, a prime event in music is on the tapis at the new Garrick: the violin recital of Franz von Vecsey, perhaps the world's greatest violinist for his years (he's but 12), who has succeeded in convincing his elders that he is not a "wonder-child," but a gifted musician.

* * *

The Choral-Symphony Society is giving the most successful season of its 25 years of musical existence—from both an artistic and financial standpoint. The wisdom of the management in securing the best artists obtainable has spoken for itself in the crowded houses of enthusiastic concert goers who have attended this season's concerts. In all its history the society has never had local enthusiasm roused to such a pitch. And it is welcome news indeed that the same standard of artistic excellence will characterize the balance of the season's concerts.

For the concert of March 13, Anita Rio, coloratura soprano, will be the soloist, and the press notices of her successes this season are sufficient assurance of a musical treat that will compare well with that of Hoffman and Kreisler. At this time the substitution of a vocalist is a good move on the part of the management, and Miss Rio is remembered in St Louis with much pleasure.

The concert further includes the New World Symphony of Dvorak, which will be rendered as tribute to the great Bohemian who so lately passed away, and some miscellaneous orchestral numbers.

Beginning Tuesday, March 14, the Odeon Stock Company will produce "Lady Windemere's Fan." When this play was first produced in London all society was on the tiptoe of expectation, as it was written by Oscar Wilde, and much was expected of him as a playwright. Those who went to criticise seemed to thoroughly enjoy seeing themselves as Oscar Wilde saw them. It is a perfect type of a modern London society play, and was a great success there, and in New York as well when Julia Arthur and Maurice Barrymore were in the original cast. The third act is considered one of the best ever written in any play. It sparkles with epigrams, bl'ne wit, smart aphorisms, and clever dialogue.

* * *

A sword fight in the fourth act between Sir Francis and Archibald and a transparent effect in the fifth act where the spirit of little Willie overcomes the evil spirit of Sir Francis just in time to open the gates of Paradise to admit his poor mother Lady Isabelle are among the scenes introduced in "East Lynne," which comes to the Crawford Theater next week.

David Belasco's play of love and war, "The Heart of Maryland," will be at the Imperial Theater next week. "The Heart of Maryland" speaks for itself. Its story of love and war teems with action, adventure and exciting scenes, and its primal theme of woman's love and heroism and final triumph is one of deep heart interest. The company included in the cast is one of prominence in the popular price drama, and the scenic accessories are true transcripts of the locality in which the events of the play occur.

The May Co.

In Every Way the Leading Store of St. Louis

Washington Av. and Sixth Street.

Better Storekeeping.

WE are cutting new paths; doing things different; giving you a newer, a better store every day—a store on which you can absolutely depend, no matter what the service required.

We are not guided by precedent. Old methods are good and worth continuing only when we can find no better way. Each day's experience is useful most largely in the ability it gives us to serve you better.

We want you to feel this. We want you to realize that we are not content with our accomplishments, but rather, that we consider the best of today but a starting point to be passed tomorrow.

Trained minds are working on this problem—are solving it, and you will daily see the results, even though you scarcely stop in passing.

Each day will see many improvements in the mercantile world, but this store will still stand supreme in the position of the leading, as well as the most valued store in the City of St. Louis.

The May Co

New Spring Draperies

EVERY day that brings spring nearer, increases your distaste for the old draperies. See at what little cost you can refresh your home with these beautiful new curtains—prices were surely never more tempting.

$1.00 CURTAINS AT 59c—Odd French Guipure, Egyptian and Scotch Lace Curtains, 3½ yards long and 50 to 60 inches wide. Many match. $1 and $1.25 values at, each..... 59c

EXTRA SPECIAL!—Fine quality Scotch Lace Curtains, in handsome Antique, Brussels, French and Novelty designs, 3¼ and 3½ yards long and 50 to 60 inches wide. The regular value is almost double. Special for tomorrow, pair..... $1.00

$2.50 LACE CURTAINS, $1.50—Three-ply cable net, Scotch and Saxony lace curtains—exact copies of finest handmade curtains, 3½ yards long and 50 to 54 inches wide. Choice, pair..... $1.50

$4.50 LACE CURTAINS, $2.75—Real Renaissance Bonne Femme Curtains, with large hand-made motifs, openwork and Spachtel designs, choice..... $2.75

75c PANELS AT 39c—Real Renaissance and Irish Point Combination Lace Door Panels, with beautiful openwork designs, 35x45 inches; 75c values at..... 39c

Third Floor—Fine Elevators.

Dainty 50c Lace Stockings Only 35c

JUST a little lot of a thousand pairs with the price marks well clipped, are eagerly awaiting first choosers here tomorrow. They are charming spring styles for women, in fine lisle, in black, with more pretty lace openwork than stocking; or, if you prefer, you may have them with lace ankles, fancy stripes and plaids; all are 50c and 75c qualities, at..... 35c

WOMEN'S 20c STOCKINGS, 14c—Silk finish, extra fine gauge, 20c qualities, tomorrow at..... 14c

WOMEN'S FANCY VESTS—With crocheted yoke, low neck and no sleeves; these are in lisle thread or silk and lisle, in white, cream, pink and blue; splendid values at.. 50c

25c VESTS AT 17c—Women's fine Ribbed Light Weight Vests and Pants, with high neck, long sleeves or high neck and wing sleeves; pants are lace trimmed, umbrella styles, choice..... 17c

CHILDREN'S RIBBED HOSIERY—In black cotton, with crash linen knee (never wear out there); double sole and heel; the No Mend brand; 35c value for..... 25c

Main Floor—Aisle Six.

$2 Smyrna Rugs Will be Offered at $1.29

OUR carpet buyer luckily picked up over a thousand Smyrna Rugs in strictly all wool, size 30x60 inches. These beautiful rugs come in a variety of patterns and can be absolutely relied on, as they are the product of the well-known Bromley mills. In no case have these ever been offered for less than $2, but our decided saving enables us to sell them at..... $1.29

AXMINSTER CARPETS, 79c—On Friday we will offer the choice of our entire lines of $1.10 Saxony Axminster Carpets in beautiful patterns, with borders to match, at the specially attractive price of only, yard..... 79c

Fourth Floor—Five Elevators.

Special Jewelry Selling—Prices Are Halved

50c Jeweled Automobile Hat Pins at..... 25c
25c Sterling Silver Hat Pins at only..... 10c
10c Beauty Pins, in pairs, at, pair..... 5c
Men's $2 10-Kt. Solid Gold Cuff Links.... 95c
Men's 25c Plated Cuff Links at only..... 12c
Men's 50c Watch Fobs, with silk ribbon.... 25c
25c Gilt Bead Necklaces, with catch..... 10c
$1 Necklaces of genuine amber and coral.... 50c
$1 Gold Filled Neck Chains at only..... 50c
25c Sterling Silver Collar Pins at only..... 12c
15c Sterling Silver Thimbles, all sizes..... 8c
10c Ball Top Stick Pins at only..... 5c
25c Plated Photo Frames at only..... 12c
25c Gold or Silver Belt Buckles at..... 10c
25c Cut Steel Garment Clasps—4 designs..... 5c
$1 Leatherette Case Clocks, good timekeepers. 25c
25c Chain Purses, with ring chain, at..... 10c
$1 and 50c Plated Mounting White Combs.. 25c
25c Rhinestone Mounted Shell Combs..... 10c
$3 Solid Gold Jeweled Brooches at..... $1.50

Main Floor—Aisle Four.

Economy Basement Salesroom

Dressing Sacques, 45c

WOMEN'S DRESSING SACQUES, with loose front. Fitted back or kimona styles; made of figured lawn; sizes 36 to 42 inch bust measure; sorts at..... 45c

75 DOZ. CORSET COVERS in a big variety of styles to choose from. They are made of cambric, with lace or embroidery trimmings, with full blouse front. This is just the garment for general wear; all well made and durable trimmings; 25c grades at..... 19c

WOMEN'S MUSLIN DRAWERS—Perfect in shape and finish; made with hem and cluster of tucks; 20c grade at..... 15c

WOMEN'S KIMONAS, of good quality figured lawn; made full width and length and trimmed with solid color border; worth $1.15 Friday, special..... 89c

Basement salesroom—five elevators.

$4.50 Silk Petticoats, $2.98

THESE splendid garments are simply wonderful bargains, but we will sell only one to each customer in order to let as many as possible of our basement patrons share in this great offer. Black and all plain and changeable shades; a heavy rustling taffeta skirt, with deep accordion-plaited flounce, at..... $2.98

SHIRT-WAIST SUITS, 98c—The entire suit for 98c! One style is in black and white dotted materials, with plaited waist and skirt piped in red. Another comes in tan chambray. Only one to a customer, at..... 98c

VESTING WAISTS AT 39c—Fine plaited fancy Vesting Waists, in pure white, with full plaited front. Well made, perfect-fitting garments. Choice..... 39c

Basement Salesroom—Five Elevators.

Any Woman's Winter Coat at Only $7.50

Our entire remaining lines of fall and winter Coats, which formerly sold at $10, $15 and $20, are now in the basement salesroom for a quick clean-up; as the styles are so various we cannot go into description, but we will say that every, one is strictly up-to-date; choice..... $7.50

Women's Tailored Suits at $3.98 and $5.98

OUR purchase of seven hundred fine, stylish Tailored Spring Suits at unheard-of prices enables us to simply surprise you tomorrow. Our object in offering these great bargains is to make this popular salesroom still more attractive.

$7.50 and $10.00 TAILORED SUITS, $3.98—You are not buying a $3.98 suit, but $7.50 and $10.00 garments in all-wool materials, in newest styles. Your choice of 50 for women and misses at..... $3.98

$12.00 TO $15.00 SPRING SUITS, $5.98—Just a hundred of these to go in a jiffy. A number of different styles, lined splendidly. Good styles to select from, all sizes at.... $5.98

$18.00 TAILORED SUITS AT $7.98—These are surely the greatest values ever offered in well-tailored garments. We show about 250 suits in all, at this price, and the styles are all new. You cannot duplicate them at..... $7.98

"SUNBURST" PLEATED SATEEN SKIRT AT 98c—A wonder for the price. A swell underskirt of good black sateen, with 24-inch high flounce "Sunburst" accordion pleated all round, with extra foot ruffle, trimmed with two stitched straps; $1.50 value at..... 98c

$1.00 WHITE MADRAS WAISTS AT 45c—Pretty Shirtwaists of pure white madras, with full tucked front and full sleeves, all sizes of regular $1.00 garments at..... 45c

Beautiful Robes, $8.35

CHARMING white lawn Wash Robes, with tucked skirt and flounce, with embroidery medallions. These beautiful Robes are worth $14. Friday, as an extra special, these go at..... $8.35

Main floor—aisle two.

A Lining Special

TOMORROW we will offer 36-inch colored and black Sateens for skirts, linings and waists at 15c. These come in every color, and regularly sell at 25c. Choice tomorrow at, yard..... 15c

Main floor—Sixth street.

A Candy Special

TOMORROW as a special feature we will offer Meadow Gold Butter Taffies, made with the famous Meadow Gold Butter at, only pound..... 10c

FOUNTAIN SPECIAL! Fresh Strawberry Sundaes at, glass..... 5c

Main floor—rear.

Manicuring

WE are showing a Howard Lavy's curing requisite nowned Creme Nail Powder, Nail Bleach, strater will give full let counter.

Delightful New Spring Oute

THE enthusiasm over our superb showing of extremely stylish Spring outer have been replaced by decidedly new things fresh from leading designers scription and compare these opportunities, style for style, quality for qu the garment world su

Very Handsome New Tailored Suits, $22.50

Fetching styles with fancy trimmings around the neck and down the front and wide fancy braid to match; new shoulder, sleeve tapering to wrist in plaits. Entire blouse lined with fine quality taffeta silk to match. The walking length skirt is neatly kilted, box plaited and trimmed with loops of wide braid. Exclusive suits in black and colors, for women and misses, at..... $22.50

New Blouse Tailored Suits, $12.50

Handsome new styles in light mixtures and fancy weaves, in light gray and light tan shades, in the charming new shapes and trimmed with fancy braid to match. The skirt is fancy plaited and kilted. Were these not made of sample pieces they would be offered at not less than $20.00. As this is the case, you are asked but..... $12.50

New Sicilian Walking Skirts, Only $2.95

Stylish 24 side plaited Walking Skirts in the better grades of Sicilian cloths, with full plaited and kilted bottom; every seam doubly reinforced; perfectly tailored, correct-hanging garments; in black, blues and browns, in all lengths, $4 values, at..... $2.95

French Voile Walking Skirts, Only $4.95

Forty-two plait Skirts of fancy small openwork pattern French voiles, with stitched-down plaits over hips and kilted bottom; the fabrics are the bristle sorts—not the soft kinds which will not hang well; they come in black, blue, brown, champagne and creams, and would readily sell at $7.50; sale price..... $4.95

New Panama Walking Skirts, $6.95.

This is one of the cleverest styles gotten up this season; they are beautiful models in fine Panama cloths, with 11-gored and plaited top, close fitting down to a 25-inch flounce; the entire flounce is laid in 56 plaits to give that tailor-made air; all lengths, in black and colors, in $10 values, at..... $6.95

Second Floor, Elevators and Stairways.

All Over Lace Waists, $3.95

A special value in white or cream all-over lace, made over Jap silk and trimmed with large medallions; these we made of remnants which contained but enough to complete but one or two of a pattern; this $7.50 waists at..... $3.95

A new spe... designs ... have fa... trimmin... and whi...

Continuing the Marvelou

BUT for the immense purchases which we negotiated throughout the silk ... mendous demands. Never before was there as many yards of bright, ne... an underprice. The people have found out just what we mean when we ... newest fabrics at prices lower than they can secure them at any other ...

85c Black Indias, 39c

We will offer handsome extra heavy Black Indias, 36 inches wide; there's nothing better for general service, and the grade offered is an actual 85c one. Don't miss them at only, yard..... 39c

White Habutais, 19c

Fully 4000 yards of these exquisite All-silk White Habutais, the silks most used for Summer wear; they are 19 inches wide and perfectly washable; very special sale, price, yard..... 19c

85c Crepe de Chines, 50c

All pure Silk Crepe de Chines in black, cream and whit and every shade, including the new fuschia, dahlia, plum, greens, browns, tans, grays, blues, pink, rose; 85c grade at, yard..... 50c

65c Fancy Taffetas, 47c

Charming fancy stripe Taffetas, in the newest Spring color combinations of browns, blues, greens, etc., 20 inches wide; these are the wanted styles for street wear; regular value 65c, special, yard..... 47c

49c Wash Silks, 36c

Tomorrow we will sell 20-inch Corded Wash Silks in all the new patterns, direct importations and choicest weaves. The usual price is 49c. Choice in this sale at, yard..... 36c

$1.25 Fancies at 98c

The newest creations of the maker's art and the correct weaves for full costumes. These beautiful 22-in. printed warp fancy Silks are $1.25 regularly. Choice only, yard..... 98c

Main floor—

A Complete Showing of

READY—completely ready with admittedly the most superb lines of Bo... novelty models, as well as the standard styles. We began at the ver... Our special designs were then carefully drafted and the ... The result is something to be proud of. Such garments have never been ... with, but will hold their shape permanently. They are boys' styles as ... you a constant, enthusiastic patro...

Spring Reefers at $4.00

Handsome new styles in blue, brown or royal serge, cut in the regulation nautical shape, with handsome escutcheon on sleeve. Jaunty little garments at..... $4.00

New Top Coats at $6

Mannish little garments in splendid cheviot cloths, in swell tan shades, cleverly tailored. Box-shaped outer coats for the Spring days; lined or unlined; ages 5 to 8 years. Choice..... $6.00

Boys' Novelty Suits at $3

Pure Gilbert serge Sailor Suits in navy and royal blue, red or brown, handsomely trimmed with gilt or pearl buttons. These have French sleeves, white Eton collar and silk tie; ages 3 to 8 years. You have never seen their equal at..... $3.00

Russian Blouse Suits at $4.00

A splendid assortment of these best and most popular styles for the little fellows. They come in the new worsted flannels, nobby cheviots and unfinished worsteds, in refreshing Spring-like colorings. They have emblem on sleeve, fine silk tie, Eton collar, bloomer pants and leather belt. Wonderful values at..... $4.00

Finest Novel...

Handsomest Russian... with Eton or sa... bloomer trousers... newest and smart... ment is large and... the best efforts of... makers. Unusual... Others up to $1...

Boys' Su...

With every... er at $2.50 w... stons, buck... ers mitt or... These are all... standing th... clothing is... lowe...

Boys' 50c...

Bright, snappy... percales and... the makers'... well made a... ly laundered...

The...

Washington Av. and ... Third Floor...

quisites

line of Dr. H. nparable Mani- cluded his re- Nail Polishing practical demon- tion at the toi-

$7.50 Umbrellas at $5.00

BEAUTIFUL Silk Umbrellas, with best steel rods and paragon frames, for men and women; handles of solid Sterling silver and 14k rolled gold plate, associated with ivory, pearl, etc. $7.50 sorts at $5.00

Main floor—front.

A Ribbon Special

TEN THOUSAND yards of all pure silk Taffeta Ribbons, 3 5-8 inches wide, in black and all the latest shades, on sale Friday. Extra special, yard 10c

Main floor—aisle three.

Go Carts at $7.98

HEYWOOD'S Go-Carts, with fancy willow roll, fancy body, easy running gear, new iron handles and parasol. Can be adjusted into a sleeper. Friday $7.98

Fourth floor—five elevators.

The May Co.

In Every Way the Leading Store of St. Louis

Washington Av. and Sixth Street.

garments Specially Priced

ments is simply remarkable. Every day the scores of smart garments sold l makers, priced as only the May Store can price them. Read every de- y and price for price. We leave the decision in your hands, confident that nacy is ours.

Handsome New Covert Coats at $10.00

New selections of those jaunty little coats which are so much the vogue are now ready. We show beautiful styles with fancy stitched straps, plaits, slot seams; high-class man-tailored garments, with new tapered sleeves and taffeta or satin lining. These are well worth $13.50, but our price is $10.00

Full Shirred Silk Gowns at $13.50

A very decidedly new effect in high-grade Soft Taffeta Silks, in all the changeable or plain light or dark shades; the waist is a full blouse model with new square yoke, stitched and closely shirred; neatly trimmed turnback cuffs, stock collar and shirred sleeves; full flared graceful skirt, with shirring; a $20 value at $13.50

Women's $12.00 Cravenette Coats, Only $7.50

A splendid raincoat does much to render a miserable day half way bearable. Get one of our new spring models, in tan, castor or Oxford Cravenettes at $7.50; these are regularly offered at $12; choice $7.50

New Embroidered Front Waists, $1.95

Pure Linen White Shirt Waists, in a clever design, with wide plaits and beautifully embroidered front; a very striking model, with tucked collar and new full sleeves, in sizes 32 to 44; without question these charming waists are $3.00 values; choice $1.95

ilk Waists at $2 95

e, prepared for Friday's selling; fetching ap silks, which will stand washing; these er lace inserted fronts, with medallion $5 garments, in black ly $2.95

The New Sunburst Petticoats, $1.95

A decidedly novel feature, fresh from the makers; they're in elegant luster mercerized sateen, with 25-inch flounce, so closely accordion plaited as to form a perfect sunburst, falling in full ripples; $2.50 skirts, in black and all new shades, at $1.95

65c to 85c Allovers, 49c

THE dainty woman will choose these charming Embroidery Allovers with delight tomorrow. They're hand loom goods, 18 inches wide, and come in Swiss cambric and nainsook. Regular prices 65c to 85c. Choice of these beautiful goods, tomorrow, yard 49c

$1.50 ALL-OVERS AT 98c—Very handsome 18-inch embroidery all-overs in neat or showy patterns or Broiderie Anglais designs. Regular $1.50 goods at yard 98c

IRISH POINT BANDS in white or ecru, 6 to 9 inches; also appliques, edges and galloons of very fine St. Gall and Plauen laces. These are worth from $2.00 to $3.00. Sale price, yard 98c

LACE ALL-OVERS, 35c—A special feature for tomorrow. These beautiful Oriental laces are 18 inches wide. Choice, yard 35c

LACE ALL-OVERS, 69c—White, butter and Arabian lace all-overs, 18 inches wide. These are in fine Pt. Venise or Plauen laces. $1.00 and $1.25 grades at, yard 69c

VENISE ALL-OVERS in regular $1.35 to $1.65 grades. These will be offered at, yard 98c

Main Floor—Aisle Two.

China and Silverware

WE ARE making special prices for tomorrow with the object of literally crowding this popular department. Read every item carefully—the savings mean much.

ROGERS' KNIVES AND FORKS—12 dwt. warranted. Set of six knives and six forks—12 pieces in all, at set $2.08

ROGERS' TABLE SPOONS, in three different patterns. Set of six pieces to go at 89c

ROGERS' TEA SPOONS in three different patterns. Set of six pieces to go at only 47c

WATER SETS—Beautiful Bohemian blown glass water pitcher, with crimped top, nicely ornamented with white and blue, enameled foliage in tropic designs. Six glasses to match. 85c and 95c values at, set 59c

SUGAR AND CREAM SETS—Beautifully ornamented Bavarian ware sugar and cream sets, with floral designs in gold. 48c sorts at, set 25c

CUPS AND SAUCERS—Plain white semi-porcelain cups and saucers in the regular 10c cups and saucers. Only six to a customer at 6 for 25c

DINNER SETS, $10.98—100-piece dinner sets in English china in flow blue or white, with gold tracing. The regular $16.50 grade will be offered tomorrow at, set $10.98

Fourth Floor—Five Elevators.

Women's Dainty Undermuslins--Broken Lines

OWING to the great sales of the past few weeks there is a large accumulation of broken lines of dainty Muslins, including Petticoats, Gowns, Chemise, Drawers and Corset Covers. Every garment is charmingly trimmed with pretty laces and embroideries. Values run up to $1.35. These will be offered at only ... 98c

ANOTHER BROKEN LOT of beautiful gowns, skirts, chemise, drawers and corset covers in cambric and nainsook, handsomely trimmed with laces and embroideries. Very special price at only $1.39

35c DRAWERS AT 25c—Women's drawers of good cambric, trimmed with laces or hemstitched, and embroidery ruffles, 35c values at 25c

WOMEN'S GOWNS AT 50c—Pretty gowns of cambric, with Hubbard yokes, trimmed with insertions of embroidery and clusters of tucks. Neck and sleeves finished with ruffles. Special values at 50c

INFANTS' LONG CLOAKS in Spring weight Bedford cord, with deep collar, trimmed with lace edge and insertion. Special values at $1.85

Second Floor—Fine Elevators.

Another Great Offer---$5 Gold Eyeglasses at $1.00

Tomorrow we will offer just a hundred pairs of 10-Karat Solid Gold Eyeglasses, fitted with crystal lenses (including case) at $1. The mountings are screwless and fitted with sanitary guards. As the number to be sold is limited to a hundred, it means that the first hundred purchasers will quickly absorb the supply. So if you are interested in $5 gold glasses at one dollar, you must be prompt. Choice $1.00

MR. OLIVER ABEL, the expert optician, is in charge of the optical store. This fact absolutely insures satisfaction in evry case, and all work is guaranteed.

Main Floor, Rear.

Toilet Articles—Special Prices Tomorrow

25c size Sanitol Tooth Powder at 15c
Java Rice Face Powder, 35c size, at 19c
Hinds' Honey and Almond Cream at 33c
Buttermilk Soap, genuine Casino, at 5c
Armour's Toilet Soap at 3 cakes for 19c
Nail Scrubs, best bristle, solid backs, at 25c
Hair Brushes, 75c solid back Hair Brushes at 50c
Tooth Brushes, four row bristle, medium size, 5c
Tooth Brushes, with initial engraved on the handle. These were 25c. Special tomorrow, 15c
Camphor Balls, special, per box, only 5c
Sea Salt, for the bath, pound, only 12c
Bailey's Talcum Powder, only, box 3c
Coke's Dandruff Cure, will go at, only 29c
Rubber Cupping Cups, special price, only 15c
Dr. Pray's Ongoline, 50c value, go at, only 35c
Dr. Pray's Rosaline, 25c value, go at, only 18c
Dr. Pray's 25c Diamond Nail Enamel, goes at, only 17c
Orange Sticks, regularly 3 for 5c, go at, dozen, only 15c
Baby's ath Soap, 3 cakes in box; 35c value, go at, only 23c

Main Floor—Aisle Five.

ly Successful Silk Sale

s of the East this sale would have ended before this because of the trering Silks retailed in St. Louis in less than four days, and every yard at ounce a Silk sale. They know it means tens of thousands of yards of the -that's why they come to the May Co.'s Silk Sale.

ancy Silks at 69c

grade fancy Silks, in meleon and ray effects, distinctly beautiful patns; splendid pure Silk ffetas, 21 inches wide, le to sell at $1; sale, only, yard .. 69c

5 Taffetas only 74c

500 yards of these exheavy $1.25 Petticoat ffetas at 74c; they're best grades of changee weaves, 27 inches e, and were never ofd at this e; special, yd .... 74c eet.

Fine Silk Pongee, 33c

All pure silk, extra heavy quality, natural Pongee, 20 inches wide, imported to sell at 50c a yard, and fully worth that price at all times. On special sale, price, yard 33c

85c Chiffon Taffeta, 64c

As a special feature we will offer beautiful Chiffon Taffeta in black only. This is the regular 85c grade in every store in the land. Don't miss these elegant goods. Tomorrow, in this sale at, yard 64c

75c Satin Foulards, 46c

The finest all pure silk satin-finished 75c Foulards in the newest Spring colorings. Some are in the new three and four color Dresden effects, others with the plain luster spots. Special, yard 46c

$1.50 Taffetas at $1.10

In this sale we will offer 500 yards of high-grade pure dye black Taffetas at $1.10; these are 42 inches wide and are fully guaranteed to wear; regular $1.50 quality at, yard $1.10

Economy Basement Salesroom

Wash Goods Bargains

12½c Toile Du Noid Ginghams, 7½c

THEY come in length 10 to 20 yards, nearly full pieces of genuine Toile du Noid Ginghams, that are selling everywhere at 12½c a yard in every style made. Special 7½c

19c SATINE AT 12½c—Think! 36-inch Printed Satine, every piece silk finished, full 36 inches wide, in all the new printing of Foulard effects, including the new border design, special, yard 12½c

19c to 25c WASH FABRICS 10c—Some say we are foolish to offer brand new seasonable merchandise at such prices, but we sell as we buy, and offer our patrons the plums; they are printed in all the new floral patterns; neat dots, figures, etc., in lace, etamine, silk finished poplins, linen novelties, etc., 19c to 25c value, yard 10c

25c LACE ZEPHYRS 12½c—Lace designed Zephyrs; just the fabric for spring dresses and waists; regular 25c values at, special, yard 12½c

Basement Salesroom—Five Elevators.

Lace Pique, 10c

LACE PIQUE, 10c—Over 50 styles of the newest of the season's novelties. Lace woven Pique; nothing nicer for children's dresses, ladies' suits and waists. Regular 15c grades at, yard 10c

30c NOVELTIES 19c—Mercerized Jacquards quards in all the newest designs; also woven Mercerized English Poplins, with neat dot effects. Special, yard 19c

40-INCH IRISH BATISTE, 10½c—Real Irish Batiste, with that peculiar finish that only the man from the Emerald Isle can put on the goods; 40 inches wide; wanted for misses' underwear, shirtwaists and dresses; 18c value; special, yard 10½c

36-INCH BERKLEY CAMBRIC, 9c—Regular 12½c Berkley Cambric, with soft finish, especially adapted for underwear; as long as they last, yard 9c

Basement salesroom—five elevators.

A Neckwear Special! Basement Salesroom

IN THE basement salesroom tomorrow we will offer 200 dozen Women's Pt. Gage and Pt. Venise Lace Stocks, in white or butter color, and white linen turnover collars, embroidered in silk. They come in all colors and sell everywhere at 25c. Friday they're only 10c

Embroidered Turnover Collars—10c sorts at 2½c

New Things for Boys

l Children's Clothing ever brought to St. Louis or the West. All the lation in planning these Suits. Months ago we selected the materials. ntrusted to the cleverest tailors of Boys' Clothes in America.

for the prices. They are Suits that will not only look well, to begin hought over as the men's garments. They are Suits which will make May Co.'s boys' department.

uits at $8

nd Sailor Suits, s and plain or ful garments in ns. The assortand represents most $8.00

g Free!

t or reefwill give a er catchand bat. notwithour boys' per cent re.

at 31c

terns in sh from roughly at 31c

Olive Street

levators.

Boys' Knee Suits at $3.50

These best styles, the best colors and the best workmanship at the price. Blue serges, clay worsteds and fancy patterns in cheviots and cassimeres, carefully and neatly tailored. Garments to stand the every day strain. Ages 7 to 16 years. Special $3.50

Boys' Knee Suits, $5

At the very outset we determined to sell the very best Boy's Suit at this price ever retailed in America—and we have done it. This season they are better than ever. Fabrics are better, workmanship better and better fitting. Newest shades and patterns, as well as blue and black. These conform to ordinary $7 values. Choice $5.00

Finest Knee Suits at $8.00

Natty double-breasted, Norfolk or plain belted effects in the finest domestic and imported fabrics, including blue serges, fancy worsteds, Scotch cheviots and worsted flannels, hand-tailored garments in the newest patterns, every one the product of the most skilled boys' tailors—priced at $8.00

Boys' 50c Knee Pants at only 35c

Boys' Pants in pure wool fancy cheviots in the newest and most desirable Spring colorings, as well as blue and black. These are well made, have stayed seams and double seats and knees. 50c pants, in ages 3 to 16 years, at 35c

Linens, Napkins, Towels and Spreads

FINE 50c DAMASK 29c—Full 70-inch Half Bleached Linen Damask, in a new assortment of patterns; extra heavy and a durable 50c quality; tomorrow, special, yard 29c

69c IRISH DAMASK 55c—Full Bleached Irish Damask, 70 inches wide; a good heavy weight, and comes in a variety of choice patterns; 69c grade at, yard 55c

85c DAMASK 69c—A full bleached, free from dressing and other destructive chemicals, 70-inch Damask; regular 85c Damask, at, yard 69c

24-inch Napkins, to match, dozen $2.25

$1.25 NAPKINS, DOZEN 98c—100 dozen Full Bleached Heavy Weight 18-inch Napkins, in attractive designs; regular $1.25 values, special, dozen 98c

15c CRASHES 10c—All Pure Linen Homespun and Barnsley Crashes, with all white borders; these are the regular 15c crashes; they're yours at, yard 10c

15c HUCK TOWELS 10c—Extra large size Huck Towels; can be used for face or bath purposes; they are 22x46 inches; 15c quality, at, each 10c

LINEN HUCK TOWELS—Just 50 dozen extra heavy Linen Huck Towels, with white or red borders, in the regular 25c grade, at, each 19c

18c HUCK TOWELS 14c—Red and White Bordered Huck Towels, in a good heavy durable quality; quantity limited; regular 18c Huck Towels, at, each 14c

$1.59 SPREAD FOR $1.25—A full double bed size Fringed Crochet Spread with cut or square corners; a value that in regular stock will cost you $1.59, special $1.25

$2.00 COLORED SPREADS AT $1.69—These come in dainty colors of blue and pinks, are full bed size; have fringe; a nice assortment of Marseilles patterns; special, each $1.69

"COLONIZE TRIBUTARY TERRITORY TO GIVE ST. LOUIS A MILLION."

Contestant for Post-Dispatch's $500 Prize Would Settle Productive Lands.

BIGGER MARKET FOR GOODS

Another Advocates Including Amount to Build Free Bridge in Proposed Bond Issue.

Contestants seem to be realizing better that there is a great deal of thought necessary in the Post-Dispatch $500 prize contest. Several Wednesday sent in more than a single suggestion and followed their ideas up with a comprehensive statement as to the carrying out of their suggestions. One correspondent sent in six suggestions, all showing careful consideration, one of which is printed today.

Contestants should not forget the rules of the contest, which call for a single suggestion in each letter, not to consist of more than two hundred words.

Write on one side of the paper and be sure to address all communications care of the Editor of the Million Prize Contest.

Takes Issue on Free Bridge.

W. B. Cumbriand, 1624 Biddle street, seems to take issue with the majority of the contestants on the proposition of a free bridge. He says:

"The proposition of getting what we desire in the line of increasing our population, has taken a wide range of thought from having a free gridge to the doing away with bridge charges or excessive toll, as it should be called, and which shows ignorance to the fullest extent in the matter of trying to kill the goose that lays the golden egg, or, in other words, discriminating against the natural in favor of the artificial, and makes possible the old saying that it is always better to trust those who have than those who have not.

"Centralization is the order of the day, and there is no better illustration than the Terminal system, which has centralized all railroads entering our city. Our city is the natural center of our country, and with its unlimited space extending west and in line with the natural action, which gives us one of the most perfect systems of drainage in the world, show to any one who is desirous of taking advantage of further developments this way and in excepting that way by the railroads they but add to their advantage. Some one must make the dollar, and it does not matter who so long as we advance to our desired position."

Free Four-Track Bridge.

Charles W. Fox, 3934 Cote Brilliante avenue, is an advocate of including an amount necessary to build a free bridge in the proposed bond issue. He writes:

"The first step towards building up the commercial and manufacturing interests of our city and causing a population of 1,000,000 inhabitants in the near future is to build a free four-track railroad bridge across the river at this point. It is folly to waste our time and energy in a legal contest with the 'bridge arbitrary,' as they are armed at all points and it would be a losing contest.

"We can outflank them and this we must do. The new bridge would be the first link in the chain of improvements that are necessary to lead up to the 'grand climax' that will give to St. Louis a population of 1,000,000 inhabitants or more in the shortest time that it can be accomplished.

"It takes money to build bridges; let the necessary amount be incorporated in the proposed new bond issue, to be voted on at the April election. This would make the bond issue popular and assure its passage. Let us have the necessary legislation at once from Council and Legislature. Let the gentlemen of the Million Club appoint a committee to draft ways and means and engineers to select location. We must be up and doing, as we have a great task to perform."

Favors Colonizing.

W. C. Dunlap, Equitable Building, favors colonizing the territory tributary to St. Louis as a means of securing the desired end. This is his suggestion:

"Developing a million population calls for something more than cleaning up our back yards, paving our neglected streets, and embellishing our public institutions. It perhaps goes even beyond removal of the bridge arbitrary and reduction of water rates, etc., albeit these are praiseworthy suggestions whatever the goal.

"St. Louis is the natural gateway, the logical market for the Southwest. Being a manufacturing and distributing center, St. Louis depends upon her trade territory for support. St. Louis will grow as her trade territory develops. A calm, reasonable survey of the situation suggests the wisdom of developing the territory from which St. Louis draws trade, increasing its consuming power by colonizing and settling its cheap productive lands. St. Louis should assist the railroads in building up her tributary territory, which will in turn build up St. Louis. Make a bigger market for St. Louis goods and you will make a bigger St. Louis.

"The Million Club should call an Immigration Congress, composed of itself, the Southwestern railroads, Southwestern Immigration Bureaus, Southwestern States Immigration Commissioners, delegations from Southwestern Cities' Commercial organizations, etc. Let this congress determine the ways and means for populating the Southwest on a big, comprehensive scale.

"If you want an example of what developing a territory will do for its logical market, look at what has come to Chicago by settling the West and Northwest."

UNIONS TO OPPOSE RATE LEGISLATION

Labor Organizations Fear Wages Will Be Cut if Railroads Are Interfered With.

WASHINGTON, March 9.—Organized labor is preparing to oppose railroad rate legislation. This is a new and unexpected feature of the system. The antagonism of the workingmen has not heretofore been taken into account.

Information has reached the Senate Interstate commerce committee that formal protests will be filed by all the leading labor organizations against legislation giving any individual or commission authority to regulate freight and passenger rates.

The action of the labor organization is based on the speech made by Lucius Tuttle, president of the Boston & Maine Railroad, to his employes, in which he warned them that reductions in wages will follow the granting of increased powers to the Interstate commerce commission.

Copies of the speech were circulated among workmen throughout the country, and has proven convincing to them.

PRESIDENT REMEMBERS FRIEND

Roosevelt's Offer of Appointment to Democrat to Displace Republican a Surprise.

Special to the Post-Dispatch.

WASHINGTON, March 9.—The offer of a United States district attorneyship to ex-Representative Tate of Georgia, is attracting much comment among members of Congress.

The surprise is chiefly created by the fact that the present incumbent is E. A. Angier, a Republican, who has held the place two terms. The place offered Mr. Tate is the attorneyship for the northern district of Georgia, an important position.

Mr. Tate served six terms in Congress and was a member of the House naval affairs committee when Mr. Roosevelt was assistant secretary of the navy. He has long been a close friend of Attorney-General Moody and is held in high esteem both by the President and Mr. Moody.

The selection is considered more as the result of personal friendship than for political reasons. Mr. Tate has been a lifelong Democrat.

When You Hear the Doorbell Ring There's a Good Girl Behind It.

If you have not tested "the want ad way" of getting domestic help, you probably think the servant problem is the hardest one connected with homemaking.

Not so.

4131 women and girls secured positions in commercial and domestic work during February through the want columns of the Post-Dispatch.

How is it done?

This way: Get pen or pencil and any piece of paper. Write 14 words, expressing your need of a domestic.

Send the piece of paper and 14 cents to the nearest drug store.

That is as far as you need concern yourself about the matter.

The proprietor of the drug store is agent for the Post-Dispatch. He will have one of his clerks phone your advertisement to the main office.

Within a few hours the Post-Dispatch containing your offer of employment will be in the hands of more readers than there are homes in the city.

Then get ready to answer the doorbell. That's all.

Try it.

Mrs. Rea's Estate $411,000.

An inventory of the estate of Mrs. Emmeline Prebble Rea, who died at her residence, 1627 North King's highway, Feb. 16, filed in the office of the probate clerk, shows the estate to be valued at $411,453.23, divided as follows: Notes and interest, $64,460; stocks, $18,500; bonds and coupons, $228,025; cash, $130,742.47; goods and chattels, $296.86.

St. Louis has more Post-Dispatch readers every day than it has homes. "First in everything."

NIEDRINGHAUS TALKS ABOUT CITY TICKET

Confers With Chairman Howe—Declines to Express Preference for Mayor.

Thomas K. Niedringhaus, Republican caucus nominee for United States senator, said to a Post-Dispatch reporter Thursday morning that he will probably return to Jefferson City Thursday evening. He spent the morning at the state committee headquarters in the Commercial building.

"The meeting of my friends here last night I called," he said, "simply for the purpose of telling them, as I told a Post-Dispatch reporter yesterday, that I will under no circumstances be a candidate for mayor."

Mr. Niedringhaus and Chairman Howe of the city committee have conferred during the former's stay in St. Louis, presumably in relation to the composition of the Republican city ticket to be selected next Wednesday. Mr. Niedringhaus says he is interested in the personnel of the ticket, as he has always been. When asked who would be nominated for mayor, he declined to express a preference.

"You can't tell what a convention will do," he said, "until it does it. I have had some experience in that line myself recently."

Arthur A. B. Woerheide is now most prominently mentioned as the probable choice of the anti-Talty men for mayor. Judge Talty, however, say he will certainly be nominated.

PONDS EXTRACT

THE OLD FAMILY DOCTOR

Piles

should be treated with Pond's Extract, followed by the application of Pond's Extract Ointment.

On analysis of seventy samples of WitchHazel offered as "the same thing," fifty-five were shown to contain wood alcohol or formaldehyde or both. Avoid danger of poisoning by using

THE OLD FAMILY DOCTOR

PONDS EXTRACT

OLD PIANOS BOUGHT FOR CASH

Write us the name, style and general description of your old Piano, Organ or Piano Player and price.

If we can use it we will send our wagon for same with the cash.

Reply immediately, for this advertisement may not appear again.

KIESELHORST PIANO COMPANY

(Established 1879).

914 OLIVE STREET

WOOD TO BURN!

Headquarters for all the latest Wood novelties on Third Floor

The May Co.

Washington Av. and Sixth St.

DEATHS.

CUNNINGHAM—On March 8, at 2:20 p. m., John J. Cunningham, beloved husband of Nellie Cunningham (nee McKenna), and son of Catherine Cunningham, aged 42 years.
Funeral from family residence, 116 South Channing avenue, on Friday, March 10, at 1:30 p. m., to St. Malachy's Church, thence to Calvary Cemetery. Friends invited to attend.
Deceased was a member of Council No. 1, K. F. M.; West Gate Lodge, A. O. U. W., and past president of Division No. 3, A. O. H. at
West Cross (Wis.) and Alton (Ill.) papers please copy.

DREIER—On Wednesday, March 8, 1905, at 7:15 o'clock a. m., Joseph Gabsky Dreier.
The funeral will take place Friday, March 10, at 9 o'clock a. m., from Chapel St. Louis Mullanphy Hospital, to Calvary Cemetery. Please omit flowers.

EDGEWORTH—On Monday, March 6, at Cripple Creek, Colo., R. L. Edgeworth, beloved husband of Kate Edgeworth (nee Reilly), father of Mrs. W. S. Basrickel and Florence and Lovell Edgeworth.

EVANS—Entered into rest on Thursday, March 9, at 2 a. m., Charles Orrick Evans, aged 66 years, beloved husband of Helen Evans, nee Caldwell.
The funeral will take place from family residence in Kirkwood Friday, March 10, at 3 p. m. Interment private

GREEN—On Thursday, March 9, 1905, at 1 o'clock a. m., James F. Green, beloved husband of the late Alice Green (nee Halley), son of the late Thomas and Bridget Green, brother of John, Thomas, Bridget and Mary Green and Mrs. Patrick Wall, aged 38 years.
The funeral will take place from family residence, No. 1604 Helen street, to St. Leo's Church, thence to Calvary Cemetery.
Due notice of time will be given.
Deceased was a member of St. Louis Fire Department, No. 4 Engine Co.
Evansville (Ill.), Kansas City (Mo.), and Norwich (Conn.) papers please copy.

HADENTHAL—Entered into rest on Tuesday, March 7, 1905, at 9:30 a. m., after a short illness, Egidius Hadenthal, beloved husband of Francisca Hadenthal (nee Hasenfratz), and dear father of Emil Hadenthal, Mary Hohn (nee Hadenthal), Frances Bohleber (nee Hadenthal), at the age of 77 years 2 months and 8 days.
Funeral from family residence, 3218 South Ninth street, on Friday, March 10, 1905, at 7:30 a. m., to St. Agatha Church, thence to SS. Peter and Paul Cemetery.
Friends and relatives are invited to attend.

HERCHENROEDER—On Tuesday, March 7, 1905, at 8:30 p. m., John W. Herchenroeder, in his 80th year, husband of Margaret Herchenroeder (nee Ruhl) and father of Mrs. G. Luetkenholder, Mrs. A. H. Boeckstiegel, Mrs. Paul Ehrler, Emma Herchenroeder and Dr. Louis C. Herchenroeder.
Funeral from family residence, 2002 East Prairie avenue, Friday, March 10, at 2 p. m., to St. John's Cemetery.
Deceased was a member of Harry P. Harding Post, G. A. R.

HOFFNER—On Tuesday, March 7, at 7:25 p. m., after a lingering illness, Hubert Hoffner, Sr., dearly beloved husband of Catherine Hoffner (nee Wich) and our dear father, at the age of 77 years.
Funeral Friday, March 10, from residence, 924 South Sarah street, to St. Bernard's Church, thence to SS. Peter and Paul's Cemetery. Friends invited to attend.

HUEMMLER—On Tuesday, March 7, 1905, after a lingering illness, John H. Huemmler, in his 73d year, at Washington, Mo., beloved husband, father, grandfather and great-grandfather.
Funeral from residence, 3018 Eads avenue, at 8:30 a. m., Friday, March, 10, 1905, to St. Vincent's Church, thence to SS. Peter and Paul's Cemetery. Omit flowers.

LARGE—On Wednesday, March 8, at 10:05 a. m., Thomas Large, aged 62 years and 8 months, beloved father of Henry C. Large, Mrs. Lottie J. Talbot, Mrs. Georgia A. Hirsch, Fannie E. and Grace M. Large, and father-in-law of Mrs. Ida R. Large, Harry S. Talbot and William A. Hirsch.
Funeral Friday, March 10, at 2 p. m., from family residence, 3528 Olive street, to Bellefontaine Cemetery.

RAUB—Entered into rest, at St. Luke's Hospital, Tuesday, March 7, 1905, at 6:30 p. m., Uriah Raub, in his ninety-first year.
Interment at Easton, Pa.

REED—At rest on Tuesday, March 7, 1905, at 6:25 p. m., Ada L. Reed, (nee Price), beloved wife of Joseph R. Reed, dear mother of Bertha and Grace Reed and sister of Mrs. Bertha Maddox, at the age of 23 years.
Funeral will take place on Friday, March 10, at 2:30 a. m., from residence, 1532 Wash street, to Christ Church Cathedral, thence to Bethania Cemetery.

SMITH—Entered into rest on Wednesday, March 8, 1905, at 10:30 o'clock a. m., John Smith, beloved brother of Kate and Julia Smith.
Funeral will take place from the late residence, 2432 North Spring avenue, on Saturday, March 11, 2 o'clock p. m., to St. Teresa's Church, thence to Calvary Cemetery. Friends are respectfully invited.

WATERS—In New York city on March 8, Frank A. Waters, son of the late William H. Waters of this city.

WEBER—On Wednesday, March 8, at 4 a. m., Elsie Edna Weber, aged 10 years and 3 months, dearly beloved daughter of Edward and Laura Weber (nee Brewster), and sister of Roland, Homer and Richard Weber.
Funeral will take place on Friday, March 10, at 2 p. m., from family residence, 2606 Bailey avenue, thence to Bellefontaine Cemetery.

Death notices received too late for classification will be found on page twenty-three.

NORMAN MONUMENT CO.,
1407 N. GRAND AV.
New and Up-to-Date Stock
Granite and Marble.

Births Recorded.

J. and G. Frost, 3930 N. Broadway; boy.
Charles and Mary Klatz, 88 ... Louis; girl.
James and Mary Rose, 6236 Rutger; girl.
Fred and Mary Tremaine, 6368 Easton; boy.
Wm. and May Randolph, St. Louis; boy.
William and Eva Reinert, 3562 Cottage; boy.
Ed and Francis Lucky, 3913 Finney; girl.
Ed and Vida Hann, 25 N. Spring; boy.
Charles and Margie Oakley, 910 Julia; girl.
Charles and Mollie Severtz, 516 O'Fallon; girl.
Geo. and Glenda Richter, 2721 Sullivan; boy.
Thos. and Gertrude Custer, 3416 Hickory; boy.
T. and M. Hagenacker, St. Louis; boy.
Herman and Minnie Kuempel, 3100 N. 11th; boy.
Ed and Kitty Davis, 2719 N. Broadway; girl.
Aug. and Lydia Schneider, 5004 N. Broadway; girl.
S. and M. Seiler, 3213 S. 7th; twins.
Jas. and Minnie Cutman, 4424 S. 13th; boy.

Marriage Licenses.

John M. Heineman ..... Swansea, Ill
Carrie Klein ..... Belleville, Ill
Edward Franke ..... Clearwater, Ia.
Mary Rinne ..... Margaret, Mo
G. W. Barton ..... 1209 Manchester av
Nellie Green ..... St. Clair, Mo
Louis Rose ..... 1025 Carr st
Laura Prewett ..... Little Rock, Ark
Wm. H. Stadler ..... 2902 Salena st
Hulda Grannemann ..... 1713 Carroll st
Louis Plagmann ..... 2010 Branch st
Sophia Hackmann ..... Troy, Ill
B. F. Weaver ..... Fort Smith, Ark
Nellie Donaldson ..... 1438 N. 10th st
T. A. Sappington ..... 4122 Briar av
Elsie Broyles ..... Troy, Mo
S. P. Materne ..... 3000 Gever av
Mrs. Cornelia Ringer ..... 1818 Lafayette av
F. W. Poser ..... 2305 N. 12th st
Eugenia Mayer ..... 1931 Warne av
George Solari ..... 4254 Finney av
Katherine Scott ..... 1002 Sarah st
Christ Winter, Jr. ..... 5804 Prescott av
Lonnie Bitter ..... 5121 McKissock av
Harry P. Neal ..... Decatur, Ill
Emma E. Petersen ..... Decatur, Ill
Charles M. McGuinn ..... 4627 Delmar bl
Mrs. Julia M. Bleher ..... 4654 Delmar bl
James F. Cook, Jr. ..... 3915 Westminster pl
Melinda Sullivan ..... 5706 Lindell bl
David S. Swan ..... 6133 Gambleton pl
Bessie Brubridge ..... 6157 Etzel av

Edward Ballhaaar, Jr. ..... 4856 Maffitt av
Jessie Overmeyer ..... Terre Haute, Ind
Oscar W. Goodwin ..... 1719 Geyer av
Lizzie Christopher ..... 3115 Rutger st

Wedding Rings (Solid Gold)
Finest qualities, $3 to $20. Mermod & Jaccard's, Broadway and Locust.
Write for catalogue. Mailed free.

Burial Permits.

Mary Keoth, 36, 4158 Grove; fever.
Mary Ford, 85, 5026 Easton; old age.
John J. Jacoba, 31, Quarantine; variola.
Belle Coleman, 24, 1900 Lucas; phthisis.
Nellie Hall, 4, 2518 Benton; pneumonia.
Emilie Thieme, 62, 1010 Marion; cancer.
W. A. Ballerd, 66, Poorhouse; enteritis.
John Hines, 65, 3508 Manchester; sclerosis.
Henry Nicolas, 3, 4446 Kossuth; marasmus.
Isaac Reynolds, 27, 1125 Poplar; bronchitis.
Edward Jeffries, 1, St. Ann's Asylum; measles.
Clara Simonson, 17, 3208 Itaska; heart disease.
Jos. Armstead, 81, Poorhouse; pneumonia.
John Coleman, 66, 900 Leffingwell; cirrhosis.
Alma Czercomski, 23, Quarantine; variola.
E. Spencer, 22, 4133 Lexington; phthisis.
Thos. Casey, 67, Madison House; pneumonia.
Sanger Parmo, 50, 4133 San Francisco; bronchitis.
Margaret Wells, 1, 400 S. Jefferson; marasmus.
Stella Metsaert, 1, 1244 S. 3d; marasmus.
Irwin Buettner, 6, 3011 Cherokee; diphtheria.
H. Brinkman, 75, 203 Lombard; pneumonia.
R. Grossenbacher, 26, 3050 Kensington; homicide.
Jos. Zeppenfeld, 84, 1420 N. 13th; old age.
L. Leibinger, 42, 1345 S. Broadway; hepatitis.
Ellis Kreisman, 54, 1106 N. 13th; prostration.

THE BOOK EXCHANGE.
10 Words or Less, 10c.
(Each Additional Word, 1c.
Business Announcements, 10c a Line.

SELL OR EXCHANGE the books you have read for other books you desire. Supply the missing volumes of your library. Any drug store will receive your want ad for the Post-Dispatch. Exchange offers of books for books only accepted for this column.

BOOKS of all kinds bought and sold; call or send address to Mills' Book Store, 607 Chestnut. (8)

BOOKS WANTED—Second-hand, good condition, complete, Balzac's works, Dumas' works, Tarbell's "Lincoln," Hearn's "Japan," Watson's "Bethany," Dubois' "Souls of Black Folk," "Leoparda' Spots," Beveridge's "Russian Advance." Ad. E 99, Post-Dispatch.

LOST AND FOUND
14 Words, 20c

IF YOU LOSE ANYTHING
ADVERTISE IT HERE.
IT WILL BE RETURNED TO YOU IF AN HONEST PERSON FINDS IT.
Remarkable recoveries are brought about every day through this column. All druggists receive Want Ads for the Post-Dispatch at office rates.
• • •
IF YOU FIND ANYTHING
Bring it to the Post-Dispatch LOST AND FOUND BUREAU, 210-212 North Broadway.
Get a CLAIM CHECK for it. Have it ADVERTISED. RECLAIM it if the owner does not.
• • •
740 Lost Articles recovered during January.

Lost.

AMETHYST ROSARY—Lost, an amethyst rosary string on silver with silver medals. Lost a week or ten days ago, probably in the New Cathedral Chapel or St. Francis Xavier's Church. Return to 4737 Washington and receive reward.

BAG—Party who found lady's Peggy bag, containing $80, one handkerchief, 40c in trading stamps, in neighborhood from Ohio av. to Broadway and Keokuk st., is known; if returned to 3224 Missouri av. reward will be paid and no questions asked.

BANK BOOK—Lost, bank book No. 12,963; finder please return to Mercantile Trust Co., 8th and Locust sts.

BRACELET—Lost, gold lock of chain bracelet. Reward if returned to 4231 McPherson.

DIAMOND—Lost, Monday evening, diamond stone without setting, either at Faust's, Olympic Theater or Suburban rd.; illegal reward if returned. 640 Century bldg. (4)

DOG—Lost, white bull (female); large reward. Ad. E 5, Post-Dispatch.

DOG—Lost, male, white poodle dog; reward; return to 2222 Washington av.

DOG—Lost, strayed or stolen, red Irish setter; name and license on collar. Reward, 1411 California av.

OPERA GLASSES—Lost, pair of black opera glasses; suitable and reasonable reward. 5807 Cates av.

OPERA GLASSES—Lost, pair pearl opera glasses, Shaw av., to Odeon Theater, engraved, Mrs. T. K. Stanley. Reward if returned. O. V. P., 2801 Shaw av.

PIN—Lost, gold pin; H. S., 1904; reward if returned to 412 Security bldg.

POCKETBOOK—Lost, pocketbook, containing rosary, between Clark and Lawton and Ewing, yesterday; reward. 2846 Manchester.

PURSE—Lost, purse, in Olympic Theater, Wednesday afternoon. Liberal reward if returned to 2327 University.

PURSE—Lost, purse, on Laclede av., near Compton; keep money and return keys to 3042 Laclede av.

PURSE—Lost, brown leather purse on Clara av. between Delmar and Cates, or on Olive car, March 7. Return to 5566 Cates av. and receive reward.

UMBRELLA—Lost, at Faust's, Tuesday night, gunmetal handle umbrella. Return to 112 N. 24 st. and receive $5 reward.

UMBRELLA—Lost, cherry handle umbrella, Jefferson car; Wednesday evening; reward. 2211 Ann avenue.

UMBRELLA—Lost, black silk umbrella; Neuendorf's make; Laclede car, 9 a. m., Jan. 24.; monogram on end of handle, "D. E. K." Notify Neuendorf's, or address E 4, Post-Dispatch.; reward.

WATCH—Lost, lady's gold watch and pin, between Grand and Page and 11th and Washington cars, 3534 Pare; reward.

WATCH FOB—Lost, part of gold watch fob; probably South Side or West End; reward. A. H. Bohnstengel, 2044 Arsenal st.

Found.

FOUND—A place where you can get the best boys' and men's shoes in St. Louis, $2.50 to $4. Harris Shoe Co., 407 N. 6th st. (16)

HELP WANTED—MALE.
14 Words, 20c

BAKER WANTED—Good second hand baker. 4950 Delmar.

BAKER WANTED—Good third hand baker, 2112 Olive st.

BARBER WANTED—506 Walnut st.

BARBER WANTED—1705 Market.

BARBER WANTED—Good man for steady work. 3433 N. 14th st.

BARBER WANTED—Saturday and Sunday; pay $4. 732 S. Broadway.

BARKEEPER WANTED—Assistant barkeeper; must help wait on dining room table. 2100 N. Broadway.

BELLBOYS WANTED—Westmoreland Hotel, Taylor and Maryland avs.

BELLBOY WANTED—Experienced bellboy. Apply at once, Westmoreland Hotel, Taylor and Maryland avs.

BILL CLERK WANTED—Experienced, in wholesale grocery house; one who can use a typewriter. Ad. Q 85, Post-Dispatch.

BLACKSMITH HELPER WANTED—Experienced wagon blacksmith helper. J. H. Barbeln, 1213 Cass av.

BOILERMAKERS WANTED—Nonunion boilermakers with railroad experience; good wages; steady work; free transportation. Apply room 519 Panama bldg., 210 Olive st.; elevator to fifth floor.

BOTTLER'S ASSISTANT WANTED—Competent bottler's assistant. Call between 6 and 7 p. m., room 60, Edison Hotel, 18th st.

BOY WANTED—1006 N. Compton av.

BOY WANTED—Boy for general work. 210 S. 4th.

BOY WANTED—For general work. 210 S. 4th.

BOY WANTED—15 years of age, in our mfg. business. Chain Curtain Mfg. Co., 322 N. 3d.

BOY WANTED—Boy to work in drug store, 1328 Washington.

BOYS WANTED—14 years of age. Mengel Box Co., Folsom and Lawrence.

BOY WANTED—To work on core bench; experienced. Kilpatrick Foundry, 12th and Howard.

BOYS WANTED—Good boys. Apply Missouri Dist. Tel. Co., 412 Pine st. (60)

BOYS WANTED—Who want a mannish shoe should try Harris' $2.50 shoes. 407 N. 6th. (16)

BOY WANTED—Hilgedag-Kramer Tlg. Co., 711 N. 3d st.

BOY WANTED—At 719 N. Vandeventer av., age 15 to 16 years; grocery.

BOY WANTED—Boy to work in tailor store. 612 N. Broadway, second floor.

BOY WANTED—Office boy, not under 16 years of age. St. Louis Malleable Casting Co., 7300 N. Broadway.

HELP WANTED—MALE.
14 Words, 20c

BOY WANTED—16-year-old boy for general office work; good penmanship required. Ad. E 97, Post-Dispatch.

BOY WANTED—To learn shoe business, 14 to 16 years of age; must live in East St. Louis, Ill. Ad. E 11, Post-Dispatch.

BOY WANTED—An intelligent boy to work in law office; one who can operate typewriter preferred; not under 14 years of age. Ad. E 50, Post-Dispatch.

BOY WANTED—Strong boy, 17 years old, to learn good trade; must serve four years' apprenticeship; wages $5 at start; must be accompanied by parents. Inland Type Foundry, 12th and Locust.

BOY WANTED—Strong boy, 17 years old, to learn good trade; must serve 4 years' apprenticeship; wages $5 at start; must be accompanied by parents. Inland Type Foundry, 12th and Locust.

BOYS AND GIRLS—Do you want to earn a fine watch, fountain pen, punching bag, football or camera, selling 30 very useful articles; easy to sell; no trash. We guarantee you will be delighted with any premium you select. Address Howard Premium Co., 322 Pozzoni bldg., St. Louis.

BRICKSETTER WANTED—Experienced brick-setter and brick handlers. Belleville Brick Co., Belleville, Ill. (4)

BUGGY WASHER WANTED—L. Spelbrink, 1321 Franklin av.

CABINET MAKERS WANTED—Two cabinet makers. Apply Mr. M. Drey, 1007 Locust.

CANVAS MAN WANTED—At stable St. Louis Transfer Co., Broadway and Chouteau av. (8)

CARPENTER WANTED—At 24 S. Commercial st. (4)

CARPENTER WANTED—Good carpenter. 202 N. 2d st.; open shop.

CARPENTER WANTED—To work at country plant as repair man. Apply 101 Barton st.

CARPET LAYER WANTED—First-class carpet layer. Enterprise Carpet Cleaning Co., Easton and Pendleton.

CLERK WANTED—Experienced grocery clerk; one who can cut meat. 3222 Laclede av.

CLERK WANTED—One grocery clerk. 2100 N. 12th st.

CLERK WANTED—Grocery and saloon; sober; references required. 1335 Pine st.

COATMAKER, ETC., WANTED—First-class coatmaker and one bushelman; sober and steady men only. Write Cohn, the tailor, Mobile, Ala.

COLLECTOR WANTED—An experienced installment collector. Ad. Q 86, Post-Dispatch.

COMPOSITORS WANTED—At 315 Locust st.

COMPOSITOR WANTED—Job compositor. Spalding Stationery Co., 324 Olive st.

COOK WANTED—Cook, good man on short order and dinner. Grand Union Restaurant, 8 N. 10th st.

CUTTER WANTED—Assistant cutter who has had some experience on waists. Star Waist Co., 9th and St. Charles.

DINING ROOM GIRL WANTED—Good, at 200 S. Broadway.

DRIVERS WANTED—Good drivers, at once. 2312 Lemp av.

DRIVER WANTED—Driver for dirt wagon. 2314 O'Fallon st.

DRIVER WANTED—Steady old man to drive dirt wagon. 2204 Biddle st.

DRUG CLERK WANTED—With one or two years' experience in drug store. 3156 Shenandoah.

DRUG CLERK WANTED—Junior drug clerk, to assist in drug store. 3625 N. Broadway.

DYER WANTED—An up-to-date garment dyer; must know how to dye laces of all kinds; steady job and good pay; state whether single or married; references required. Mpls. Dye House, Minneapolis, Minn. (8)

ELECTRICAL wiremen; the union scale for journeymen wiremen is $3 per day. For further information address W. S. Peebles, secretary Local Union No. 1, I. B. E. W., 1028 Franklin av.

ENGINEER, ETC., WANTED—First-class licensed engineer and fireman; boiler down draft; give references and salary wanted. Ad. F 23, P.-D.

ERRAND BOY WANTED—13 to 15 years old. 416 N. 8th st.

ERRAND BOY WANTED—For drug store; $4 per week. 3462 N. Boyle av.

FARM HAND WANTED—Steady, handy, white farm hand; one who can milk and attend to small garden. Call 1708 Chouteau av., sweat market.

FOREMAN WANTED—Union man preferred. A. H. Myers, 14 N. 4th.

GARDENER WANTED—A good allround young gardener. A. Walabart, Hamilton av. and Horton pl.

HELP WANTED—In finishing room. Tennent Shoe Co., 23d and O'Fallon.

HOUSEBOY WANTED—A neat colored boy for housework, with references. 1041 Missouri. (6)

HOUSEMAN WANTED—For furnace; references. 3720 West Pine.

HOUSEMAN WANTED—Experienced colored housemen. 4123 Lindell bl.

HOUSEMAN WANTED—First-class houseman; references required. Apply 4925 Berlin av. (5)

HOUSEMAN WANTED—A neat young man, experienced bedmaker, to mop and sweep. 201 N. 12th st. (5)

HUSTLERS WANTED—Everywhere to tack signs, distribute circulars, samples, etc.; no canvassing; good pay. Sun Advertising Bureau, Chicago. (92)

KITCHEN MAN WANTED—St. Luke's Hospital, 5500 Delmar.

LABORERS WANTED — For landscape work. Call at once, 4508 Delmar.

LABORERS WANTED—50 laborers on Grand and Washington av.; big job. E. Whelan. (5)

LABORERS WANTED—At bridge, Delmar bl., west of Wabash track. H. F. Heman.

LABORERS WANTED—Apply American Car and Foundry Co., Madison, Ill.

LABORERS WANTED—To work in lumber yard, 3820 Manchester.

LABORERS WANTED—Ten laborers, on Farrar, between Blair and 14th. Staats & Reckamp.

LABORERS WANTED—On concrete work; apply at alley, 16th, between Walnut and Market; Crane bldg. Skrainka.

MACHINISTS WANTED—Nonunion machinists, lathe, planer, boring mill, erecting and floormen, with railroad experience; steady work; free transportation. Apply room 519 Panama bldg., 210 Olive st.; elevator to fifth floor. (6)

MAN WANTED—To help in saloon. Clayton and Taylor.

MAN WANTED—Young man with small capital for the road, at once. Call 9 N. Garrison av.

MAN WANTED—Good position for young man; small cash deposit required. 107 N. 15th st.

MAN WANTED—Young man in stove and china store; experienced; German. Ad. E 12, P.-D.

MAN WANTED—To saw wood; must furnish saw. 2929 Locust st.

MAN WANTED—Live man to represent a real estate proposition. Ad. E 180, Post-Dis. (4)

MAN WANTED—Young man with some experience in drafting. Ad. F 68, Post-Dispatch.

MAN WANTED—To tend horse, cow, yard, $18 per month; references required. 4410 Washington bl.

MAN WANTED—Good man to tend furnace, garden and couple of cows. Apply 3952 S. Jefferson av.

MAN WANTED—Good position for good man; must be capable and of good address. Ad. E 20, Post-Dispatch.

MAN WANTED—Young man, about 17 years, for putting up medicinal preparations and general work in wholesale house; some experience in drug line required; give references; weekly wages $6. Ad. F 105, Post-Dispatch.

MAN WANTED—White man who thoroughly understands steam heating and thoroughly reliable, to take charge and act as janitor in West End apartments; call with references. 822 Chestnut st.

MEATCUTTER WANTED—Room and board. 4206 Easton av.

MEATCUTTER WANTED—Young man to cut meat. 1806 Madison st.

MEN WANTED—On 9th and Arsenal; highest wages. Carroll Contracting Co.

MEN AND TEAMS WANTED—25 men and teams on Delmar and Vandeventer. E. Whelan. (5)

MEN AND TEAMS WANTED—On McPherson av., west of Taylor. D. Criss.

MEN WANTED—To try Harris' Polar Colt shoes, waterproof; $4. 407 N. 6th st. (16)

MEN WANTED—There's no excuse for idleness; we have plenty of work. Factory, 511 Clark.

MEN WANTED—Who know a little about carpentering work, with saw and hatchet. Call for Mr. Shaughlin, 106 S. 14th.

MEN WANTED—Everywhere, tack signs, distribute circulars, samples, etc.; permanent occupation; good pay. American Union, Pontiac Bldg., Chicago. (92)

MEN WANTED—Any intelligent person may earn good income corresponding for newspapers; experience unnecessary; send for particulars. Press Syndicate, Lockport, N. Y. (6)

MEN WANTED—To go into the cash grocery business under the Layties system; must be willing to invest from $500 to $1000; we will furnish the fixtures if needed and otherwise assist those who are ambitious; any competent, industrious man can earn from $25 to $100 per week, and more. Why not have a business of your own and be your own boss? Write for our prospectus. Layties, 6th and Franklin av., St. Louis, Mo. (92)

MOLDER WANTED—First-class brass molder. Apply at 411 S. 2d st.

HELP WANTED—MALE.
14 Words, 20c

OFFICE BOY WANTED—About 16 years; good penmanship required. Ozark Cooperage Co., 506 Frisco bldg.

OPTICIAN WANTED—Young man with some experience; must be first-class salesman. 710 N. Broadway. (4)

PACKER WANTED—An experienced queensware and glassware packer; references required. 915 N. 6th st. (6)

PHOTOGRAPHER WANTED—Experienced, all-round man; state salary wanted. Ad. F 116, Post-Dispatch.

PLASTERERS WANTED—Nonunion plasterers, at once, 2141 Alice av.

PORTER WANTED—Porter in drug store. Academy and Page.

PORTER WANTED—White porter, 18 or 20 years, for saloon. 5649 Easton av.

PORTER, ETC., WANTED—Experienced young man for porter and bartender work; city references. Burlington Hotel, 1624 Market st.

PRESSER WANTED—A good presser. McCarthy-Evans Tailoring Co., 820 Olive. (4)

PRESSFEEDER WANTED—Pony pressfeeder, at once. Severson, 707 Pine st.

PRINTER WANTED—First-class job printer; permanent position to good man. A. C. Clayton & Sons, 211 Locust st.

QUARRYMEN WANTED—At Wicke's, 10 miles south Jefferson Barracks. Apply 104 Barton. (6)

QUARRYMEN WANTED—Take Suburban car to Brentwood, walk north on Missouri Pacific track to quarry; good board. H. F. Heman.

PRESSFEEDER WANTED—Job pressfeeder that can make ready. Apply 310 S. 3d st.

RAZOR GRINDER WANTED—First-class razor grinder; good salary and steady position with old-established firm. Geo. Borchert, 74 Summer av., Brooklyn, N. Y. (16)

SANDER WANTED—Top-piece sander on men's shoes. Courtney Shoe Co., 21st and Lucas.

SCENIC ARTISTS WANTED—And decorator to travel; must be sober and of good habits. Ad. Y 42, Post-Dispatch.

SHIPPING CLERK AND HOUSEMAN WANTED—First-class shipping and receiving man; general mail-order business; man of experience and 1st-class references; state qualifications; permanent position and good chance; salary $75 to $90. Ad. D 56, Post-Dispatch. (58)

SHOVELERS WANTED—Five shovelers; Blair av. and Madison st.

SHOVELERS WANTED—Ten shovelers tomorrow morning; Newstead and Forest Park bl. Davies Contracting Co.

STENOGRAPHER WANTED—To give private lessons, Pitman system. Ad. E 10, Post-Dispatch.

STENOGRAPHER WANTED—Excellent opportunity for young man stenographer; state age and experience. Ad. F 9, Post-Dispatch.

STONEMASONS WANTED—Vandeventer and Flad avs. (4)

STONECUTTER WANTED—Apply at new bldg., 822 N. Broadway. J. F. Baerveldt Contracting Co.

TEAMS WANTED—At Shenandoah and Ohio, 12th and Tyler. Missouri Wrecking Co.

TEAMS WANTED—For slip work, at Plymouth and Hamilton av.; $4.50. Ed Keary.

TEAMS WANTED—Fifty teams, 55c per load; 1900 N. Broadway; make $5.50 day. Ed Keary.

TEAMS WANTED—40 teams, on 10th and Locust; can make $5.10 per day. L. Kennah. (5)

TEAMSTERS WANTED—At stable, 25th and Warren. E. Whelan.

TEAMS WANTED—On 7th and Pine; 60c per load and trap ticket; can make $6 per day. Carroll Contracting Co.

TEAMS AND MEN WANTED—Grand and Palm; teams, $4 per day. Carroll Contracting Co.

TEAMSTERS WANTED—Apply 9th and Arsenal or foot of President st. Carroll Contracting Co.

TILE SETTER WANTED—Apply 202 N. 2d st.

TINNER WANTED—810 S. 4th st.

TOOLMAKERS WANTED—Tool and gauge makers; write, giving references and experience, to Union Cap and Chemical Co., East Alton, Ill. (7)

UPHOLSTERERS WANTED—Five upholsterers; good pay. Call 1414 N. Grand av. (4)

A LIFE-SIZE picture free with each dozen photos at the When Studio, 1631 Franklin av.; telephone C917.

SHOEWORKERS WANTED.
14 Words, 20c

BOY WANTED—Apprentice boy to rand out for edge trimmer. Goodbar Shoe Co., Laclede and Vandeventer.

GIRLS WANTED—To lace shoes. Goodbar Shoe Mfg. Co., Laclede and Vandeventer.

OPERATORS WANTED—Two first-class McKay operators on nigger-head machine, to learn welt lasting machine. Hamilton-Brown, 21st and Locust.

FULLERS-OVER WANTED—Two first-class pullers-over on boys' shoes; good wages to first-class workmen; good town to live. Jerseyville Shoe Mfg. Co., Jerseyville, Ill. (4)

TIP REPAIRER WANTED—Patent leather tip repairer on ladies' shoes. Hamilton-Brown, 21st and Locust sts. (6)

SHOEMAKERS WANTED—Operator and puller-over on ladies' Goodyear welts. Apply Mr. Zitka, 18th and Wash sts.

SHOEWORKERS WANTED—First-class busset heel shaver. Apply Roberts, Johnson & Rand, 13th and Mullanphy sts. (4)

SHOEWORKERS WANTED—First-class buffer heel shaver. Apply Roberts, Johnson & Rand, 13th and Mullanphy. (4)

STITCHER WANTED—Goodyear stitcher on men's work; must be first-class man. Hamilton-Brown, 21st and Locust. (6)

BOTTOMING ROOM HELP

McKay sewers. ROBERT, JOHNSON, RAND, Hickory Street Factory.

BOYS WANTED

To learn shoemaking; good opportunity for advancement. Roberts, Johnson & Rand, Hickory st. factory.

Young Man Stenographer Wanted

Eighteen to 21 years; must be accurate; chance to learn shoe trade; Remington machine. Brown Shoe Co., Blue Ribbon plant, Jefferson av. and Mullanphy st.

SALESMEN WANTED.
14 Words, 20c.

SALESMAN WANTED—To canvass in city; good men make $18 per week. 2731 Franklin av. (4)

SALESMEN WANTED—3 good wall paper salesmen, at once; must furnish good references. 920 N. Broadway. (4)

SALESMAN WANTED—4219 West Belle pl., to sell flavoring extract to grocers and bakers. European Extract Co.

SALESMAN WANTED—Experienced wall paper; if not experienced don't apply. Lewis Voight Wall Paper Co., 912 Pine st.

SALESMEN WANTED—For the road; position will pay $100 monthly; bond or AI references required. 44 Laclede bldg. (58)

SALESMEN WANTED—Three traveling saddlery salesmen; experienced, with established trade and references. S. R. & J. C. McConnell Co., Burlington, Ia.

SALESMAN, ETC., WANTED—First-class salesman and buyer for clothing and gentlemen's furnishing store; must be able to manage and be No. 1 man; good proposition to right man. Cohn, the tailor, Mobile, Ala.

SALESMAN WANTED—Local salesman from 30 to 40 years of age, to represent a prominent ale and mineral water concern; must be a first-class salesman and energetic; German preferred; do not apply unless you have the ability and can furnish very best of references. Ad. Q 132, Post-Dispatch. (4)

SALESMEN WANTED—Traveling salesmen with an established trade, to sell as a side line, a standard article, weighing 3 pounds, bought by general and supply stores; sell direct from factory to dealer; liberal commissions paid twice a month; territory open; especially Missouri, Arkansas, Indian Territory, Oklahoma Territory, Kentucky, Illinois and Indiana; state territory wanted and give references. Ad. Lock Box 19, Memphis, Tenn. (6)

FURNITURE SALESMAN WANTED
We want a bright young man with local furniture experience. Must be a hustler and thoroughly competent. Good opening to right party. Apply or write Supt.
SCHAPER BROS.,
Broadway.

AGENTS WANTED.
14 Words, 20c

AGENTS—Exp. man to sell new ticket; just out; agents make $10 daily. Genelli, 406 Olive. (8)

AGENTS WANTED—Expert ladies' or gentlemen, to sell our new tickets; just out; easy to make $10 per day. Room 1, s. w. cor. Olive and 10th.

AGENTS WANTED—Our soap agents are easily earning $5 to $10 daily in city or country; call at once; more good agents wanted. Parker Chemical Co., 209 N. 9th st., room 207. (6)

SALESMEN AND GENERAL AGENTS WANTED—Yearly contract, small cash bond required. Ad. Contracting Agent, E 69, Post-Dispatch. (92)

WE WANT agents; you want money; $5 a day for hustlers selling "Do-re-bi" typewriter ribbons. Dodge Co., Syracuse, N. Y. (6)

PARTNERS WANTED.
14 Words, 20c

PARTNER WANTED—I will consider admitting a reliable man of good character into my business; will accept $800 down and allow him to pay balance from part of the profits after he is drawing not less than $50 weekly; splendid opportunity for the right man; references exchanged. Ad. E 26, Post-Dispatch. (5)

PARTNER WANTED—Reliable man wanted as equal partner with $1250 to join advertiser who will invest same amount in light special manufacturing business; you handle inside work and financial part of business; I can sell the goods; no competition; goods in demand; will pay $300 to $400 month. Ad. E 42, P.-D.

MEN WANTED—To go into the cash grocery business under the Layties system; must be willing to invest from $500 to $1000; we will furnish the fixtures if needed and otherwise assist those who are ambitious; any competent, industrious man can earn from $25 to $100 per week, and more. Why not have a business of your own and be your own boss? Write for our prospectus. Layties, 6th and Franklin av., St. Louis, Mo. (92)

CANVASSERS AND SOLICITORS.
14 Words, 20c

CANVASSERS WANTED—Both sexes, city or country, household necessity; big profits. 4 N. 6th.

DEMONSTRATORS WANTED—Several soliciting demonstrators to sell from merchants' list; good pay; good house; St. Louis, East St. Louis and suburban towns; evenings after 6. 3894A Windsor pl.

SOLICITOR WANTED—To sell a new shear to barber shops. Ad. F 65, Post-Dispatch.

SOLICITORS WANTED—Five lady solicitors; no outfit to buy; $10 week and car fare. 413 Pozzoni bldg.

SOLICITORS WANTED—Two good solicitors for the road; must pay your own expenses first 3 days; no boozers; good money. Ad. E 6, P.-D.

SOLICITORS WANTED—House-to-house solicitors to sell famous Greeley, Colo., potatoes; fine proposition to consumer and liberal commission to solicitor; can make from $10 to $30 per day. Call Hart, 520 Spruce st.

SOLICITORS WANTED—Two good newspaper soliciting crews of 3 men to open up new premium deals in virgin territory; boozers and fakers need not apply. N. D. Thompson Publishing Co., 204 Olive st.

HELP WANTED—FEMALE.
14 Words, 20c
Household Servants Only, 14 Words, 14c.

BOOKKEEPER WANTED—Lady bookkeeper and stenographer; one acquainted with insurance business preferred; answer giving reference and salary required. Ad. E 151, Post-Dispatch. (7)

BROTTLE WRAPPER WANTED—Experienced bottle wrapper. 2005 Locust. Chattanouta Medicine Co.

BOOKKEEPER WANTED—At once, a lady bookkeeper. Apply in person, 310 N. Broadway, upstairs.

BUTTONHOLE MAKER WANTED—A buttonhole maker in custom vests. 816½ Chestnut st., room 6.

CASHIER WANTED—Girl for cashier, St. Charles Restaurant, 14th and St. Charles.

CHAMBERMAIDS WANTED—Experienced, at Hotel Rozier.

CHAMBERMAID WANTED—A strong, country woman for chamber work; permanent. 201 N. 12th st.

CHAMBERMAIDS WANTED—Two; must have experienced in hotel work. Mona House, 209 N. 6th st.

COMPOSITOR WANTED—Lady compositor; also two beginners. Call 1724 Washington av.

COOK WANTED—White cook; no washing; small family.

COOK WANTED—Colored woman cook. 2945 Franklin av., side door.

COOK WANTED—Woman short-order and lunch cook. 2733 Manchester.

COOK WANTED—Private family, with few boarders

SITUATIONS WANTED—MALE.
20 Words, 10c.

MAN—Man having light horse desires permanent sit. by April 14. Ad. 1!!! April 4, for particulars, references, etc., Thomas, 5172 Raymond av., St. Louis. (92)

MEATCUTTER—Sit. wanted by first-class meatcutter; can give best of references. Call or address Meatcutter, 2737 Lettingwell av.

PAINTER—Painter, varnisher and hardwood finisher wants sit. with real estate firm or contractors; price reasonable; good workman. Ad. Y 90, Post-Dispatch.

PORTER—Sit. wanted by colored man as porter or janitor in building. 2824 Adams st. (5)

PORTER—Sit. wanted by a sober, reliable colored man as porter in barber shop. 1513 Glasgow.

PORTER—Sit. wanted as porter; can furnish good references; colored man. 206 S. 16th st.

PORTER—Sit. wanted by colored porter or housecleaning by day. Ad. M. W., 2826 Adams st.

PORTER, ETC.—Situation by man as porter or cook; can give references; colored. Ad. D 15, Post-Dispatch. (7)

PRINTER—Sit. wanted by photograph printer and finisher; commercial preferred; good references. 2307 Easton av.

RODMAN—Position wanted with civil engineering party as rodman or chainman; excellent references. Ad. F 33, Post-Dispatch.

TIMEKEEPER—Position wanted as timekeeper or clerk; young man, 20 years old; best references; moderate salary; work anywhere. Ad. F 140, Post-Dispatch.

WAITER—Sit. wanted by experienced colored waiter. 2930 Lawton av.

WAITER—Position wanted by first-class waiter, with references. Ad. R Jones, 2406 Marcus. (4)

WAITER—Sit. wanted in restaurant by good all-round waiter or short-order cook. Ad. F 51, Post-Dispatch.

WATCHMAN—Wanted, situation as night watchman; with experience; can give good references. 2304 N. 18th st. (4)

SITUATION WANTED—FEMALE.
20 Words, 10c.

BOOKKEEPER—Sit. wanted by thoroughly competent bookkeeper and stenographer; 8 years' experience; can take entire charge of office. Ad. F 159, Post-Dispatch. (4)

CLERK—Sit. wanted by lady, clerk or cashier in drug store; can furnish reference. Ad. E 95, Post-Dispatch.

COMPANION—Educated French young lady, fond of traveling, would like to travel as lady's companion; no salary. Ad. Mlle. M. Fevrin, care C. M. Huber, Crystal Springs, Miss. (6)

COMPANION—Position wanted by neat, refined young lady as companion to invalid or old lady; would travel. Ad. or call 3120A Clifton pl. E. Cassilis. (4)

COOK—Sit. wanted by woman as cook with small boy employed. 6310 Spencer pl.

COOK—Sit. wanted as cook by colored girl; good references. Morgan, 1507 Pine st.

COOK—Sit. wanted by good dinner and short-order cook. Ad. E 23, Post-Dispatch.

COOK—Sit. wanted by neat colored girl to do plain cooking in small family or housework. Ad. Tate, 1507 Pine.

COOK—Sit. wanted by an experienced middle-aged woman as cook in small restaurant or boarding house; address Cook, 3709 N. Channing av.

COOK—Sit. wanted by first-class colored cook; man and wife. Answer by mail or phone Delmar 2265. A. Steel, 3736 West Pine bl.

COOK—Sit. wanted by first-class middle-aged cook; also housemaid; together; in first-class family; strictly competent. Ask for Mrs. Smith, 3670 Finney av.

DEMONSTRATOR—Demonstrator and saleslady desires position; city refs. Ad. F 64, P.-D.

DISHWASHER—Sit. wanted by colored woman as dishwasher. 1953 St. Charles.

DRESSMAKER—Shirtwaist suits and dresses; first-class work; reasonable. 4131 Evans av.

DRESSMAKER—Sit. wanted by first-class dressmaker and tailoress; wants engagements in families; best references. Ad. E 16, P.-D. (5)

DRESSMAKER—First-class dressmaker wants more engagements by the day. Ad. Y 156, Post-Dispatch.

DRESSMAKER—Sit. wanted by first-class dressmaker to do sewing in first-class private families; $2 per day. Ad. F 29, Post-Dispatch.

GIRL—Sit. wanted by neat colored girl in family of 2 or 3. Ad. 3226 Lawton. Hobbs.

GOVERNESS—French lady, speaks sufficient English, wants position as governess or ladies' maid; like traveling. Ad. M. B., 2911 Morgan st. (6)

HOUSEMAID—Sit. wanted by a good housemaid; references. 3414 Klock st.

HOUSEWORK—Sit. to do general housework in small family. S. Johnson, 619 Beaumont.

HOUSEGIRL—Sit. wanted by settled girl, general housework. 3814 Page bl., telephone Lindell 1195, Delmar 2012.

HOUSEKEEPER—Young widow wishes position as housekeeper for respectable people. Call 3706 St. Louis.

HOUSEGIRL—Girl of 17 wishes to assist with housework. Ad. Irene McKeseck, 4245 St. Louis av.

HOUSEWORK—Willing young woman wants housework or paint cleaning 4 days week, from 8 to 5 p. m. 2259 S. Jefferson av. Ad. E. P.

HOUSEKEEPER—Sit. wanted as housekeeper by young widow with one child. Call at 4227 Evans av., upstairs. (4)

HOUSEGIRL—Sit. wanted by good colored girl, to help light housework evenings after school and Saturday. 719 N. 22d st.

HOUSEWORK—Sit. wanted by young woman, to do housework; is willing to help all round; go home nights. 2307A Wash st.

HOUSEGIRL—Sit. wanted by young girl to take charge of housework in private family, first days in every week. Inquire in store, 2116 S. Broadway.

HOUSEGIRL—Sit. wanted by young girl to take charge of housework in private family; first-class every way. Inquire in store, 2116 S. Broadway. (6)

HOUSEKEEPER—Sit. wanted by middle aged woman as working housekeeper for widower with small children; no objection to country. Canell, 310 N. Channing av.

HOUSECLEANING, ETC.—Sit. wanted by young colored woman, housecleaning, plain laundry or cooking in small family. Ad. M. D., 2826 Adams st.

HOUSEKEEPER—Refined, middle-aged widow, good cook and seamstress, desires position as housekeeper, either in widower's family or as companion to invalid lady or aged couple; no triflers. 919 Park av.

LADY—Sit. wanted by refined young lady in doctor's office; dentist's office; answer telephone and take care of office. Ad. Y 100, Post-Dispatch.

LAUNDRESS—First-class laundress will do laundry work or housecleaning. 2014 Wash. (4)

LAUNDRESS—Wants washing and ironing to go out by the day. 1531 S. 3d.

LAUNDRESS—First-class laugdress wants washing to bring home. 4115A Fairfax. av.

LAUNDRESS—Woman wants small washing to bring home; men's preferred. Call or address 826 S. 6th st., basement.

LAUNDRESS—Sit. wanted by white woman to do washing or house cleaning first three days in week. Mrs. Levine, 824 N. 22d st., 3d floor.

LAUNDRESS—Laundry work wanted for last 3 days of week; references; colored. 1014 Glasgow.

LAUNDRESS—Small washings to take home; eistern water; refs. Mary Owens, 4316 St. Ferdinand.

LAUNDRESS—Sit. wanted by colored lady as laundress 2 or 3 days first of every week. Johnson, 1310 Prairie.

LAUNDRESS—Sit. wanted by first-class laundress to bring washing home; small bundles preferred. Call or write Mrs. L. Davis, 4317½ Cozens. (6)

LAUNDRESS—Laundry work wanted by colored laundress, bring home or go out, by day. 1608 Gladney.

MAID—Sit. wanted by neat colored girl as light maid or plain cooking. 2605 Locust.

MAID—Sit. wanted by reliable colored woman as lady's maid or housemaid; first-class private family; no laundry. Call or write 1124 N. 23d.

MAID—Sit. wanted by a very neat colored girl as maid in store or office work; can give the best of city references in exchange. 1531 Gratiot st. (4)

NURSE—Sit. wanted by good, reliable woman to nurse sick or confinement cases. Call or write 1008 S. 8th st. (3)

NURSE—Experienced nurse wants sit. to care for invalid or confinement cases; best hospital references. Ad. Y 101, Post-Dispatch.

NURSEGIRL—Sit. wanted by nice young colored girl, nurse one child, not under 8 months of age; good home wanted; wages $2 week. Apply to or address Mrs. Temple, 715 N. Jefferson.

PICK WORK—Refined, intelligent lady of 35 wants position, in doctor's or dentist's office referred. Ad. Y 81, Post-Dispatch.

PRATOR—Sit. wanted by young lady as operator, telephone, private branch exchange; have 3 years' experience. Ad. E 166, P.-D. (5)

SURWOMAN—Sit. wanted every Friday to sew house or wash curtains first of week. 3854 Lowe av.

STENOGRAPHER—Permanent position wanted by stenographer; one year's experience; models; no salary. Ad. E 13, Post-Dispatch. (6)

SUBHASING AGENT—Sit. wanted as purchasing agent in mercantile or wholesale house, by capable, experienced woman; references as to integrity and capability. Ad. E 101, Post-Dis. (5)

SEWSTRESS—Want to do plain sewing at my home. 1448 N. Garrison av. (4)

SEWSTRESS—Sewing wanted in family or dressmaker, or light housework. Carrie Allen, general delivery.

SITUATIONS WANTED—FEMALE.
20 Words, 10c.

STENOGRAPHER—Sit. wanted by a young lady stenographer or copyist; willing to begin with moderate salary. L. S., 3633 Iowa av.

STENOGRAPHER—Sit. wanted by an experienced young lady stenographer; will use own typewriter; references. Ad. 15 N. Cardinal. (4)

STENOGRAPHER—Desires position; educated; experienced; can answer correspondence without dictation; please state probable compensation. Ad. Y 80, Post-Dispatch. (3)

STENOGRAPHER—Sit. wanted by thoroughly competent, experienced stenographer; first-class in spelling, grammar, etc.; A1 references. Ad. F 112, Post-Dispatch.

STENOGRAPHER—First-class, experienced stenographer desires position; rapid and absolutely correct; best references; salary $35 per month. Ad. F 34, Post-Dispatch.

STENOGRAPHER—Experienced young lady stenographer and office assistant desires permanent position; salary reasonable; good references. Ad. F 106, Post-Dispatch.

THEATRICAL
14 Words, 20c

THEATRICAL—Chorus girls wanted for amateur comedy company. Ad. E 21, Post-Dispatch.

THEATRICAL—Juvenile man, also piano player wanted; quick; company rehearsing. 3979 Evans.

THEATRICAL—Little Thelma Foster, professional buck and wing dancer, open for engagements. 3019 Easton av.

THEATRICAL—People wanted for summer stock company; call this evening, 8 p. m. People who called before, call again. 3702 Easton av.

MACK'S STAGE DANCING—Professional buck and wing, eccentric, acrobatic, coon song and dance steps; special musical comedy steps; engagements guaranteed; open for contests to anybody. School 2904 Morgan. (6)

PROF. BEHENSKY'S STAGE SCHOOL—Spanish skirt, Highland fling, clog, buck and wing; I have taught more pupils to dance than any other instructor; pupils booked; private lessons any hour. 1302 Olive. (4)

PROF. RICHARD'S stage school, stage dancing, any style that you want to learn, such as seen at all the large theaters; dramatic art; sketches written; songs, parodies, etc., and pupils booked; if you intend to take up the stage as a profession, attend a school recognized by first-class managers only; I want 100 boys and girls, ages from 9 to 12, with good voices, for a big production at Crawford Theater; call any day from 4 to 5 p. m. School, 1210 Olive st. (5)

ST. LOUIS CALCIUM LIGHT CO.
Oxygen and hydrogen gas furnished for stereopticon and moving picture machines, stereopticon and stereoptic views put up in sets to rent from all parts of the world; comic, religious, latest illustrated songs and serpentine or skirt dance slides; World's Fair slides made from our own negatives, for sale or rent; also calcium light with colors furnished for theatrical entertainments, masquerades, dress balls, fancy solo dances, tableaux and living picture, shadow pantomimes, church festivals, Xmas trees and weddings, 516 Elm st. (92)

MISCELLANEOUS WANTS.
14 Words, 20c.

CLOTHING WANTED—Highest price for gents' old clothing, shoes, feathers; postal, will call. Yalkman, 908 High st.

CLOTHING WANTED—Gentleman's cast-off suit, 42x31½, sack suit preferred; price reasonable. John Boyd, Vulcan Station, city.

CLOTHING WANTED—Before selling men's old clothing, phone D 1323 or Main 990; suits and overcoats, $2 to $5; feathers 35c pound. Gilbert, 1419 Carr st. (5)

COINS, unused postage stamps, old guns and weapons wanted; foreign money exchanged. St. Louis Stamp and Coin Co., 115 N. 11th st. 8)

GRANITOID BIDS WANTED—2 houses. Apply room 400 Continental Bank bldg., 411 Olive st.

HONEY BEES WANTED—To buy one or two stands of honey bees. Apply 1541 Louisiana.

STEPLADDERS WANTED—Six 2d-hand stepladders, 7 and 8 feet. Ad. 4730 Greer av.

NICKEL PLATING

Also gold, silver, brass and copper plating; repairing, oxidizing and lacquering, at reasonable rates. DEGGE & MUSICK, 717-719 Market st. (69)

MISCELLANEOUS FOR SALE.
14 Words, 20c.

ARC LIGHTS—For sale, cheap, two 100-candle-power arc lights. 2nd av. 7th st. (5)

BARBER CHAIRS—For sale, two barber chairs in good order; cheap. 216 Spruce st.

BRUNSWICK pool and billiard tables; sell, rent reasonable. J. L. Fowler, 1219 Cass av. (62)

BUY paint, varnishes, brushes, glass, of Great Western Paint and Color Co. White lead, 4c, 5½c, 6¼c. 814 Manchester. 523 Franklin. (8)

CASH REGISTER, ETC.—For sale, cash register K; sure bargain; typewriter, new, Jewett, $23; cost $100. Kinloch 1979.

CASH REGISTERS—For sale, cash registers of all kinds, second-hand, at greatly reduced prices, with two years' guarantee and on monthly installments if desired. National Cash Register Co., 310 N. 8th st., St. Louis. (8)

COAL—Illinois standard coal 11c bu.; Dorr high grade 12c per bu, delivered. Ed. Derr, 2634 Morgan st., Kinloch C32. (5)

COAL—Best lump, 11c; Mount Olive, 12c; delivered. Southern Coal Co., 316 S. 14th st.; C184. (14)

DESKS—For sale, 50 desks of all kinds; left from storage; will be sold at any price. 1017 Franklin av.

FOR SALE—Table, with platform below; 14x4 foot writing desk; cheap; leave city. 3231 N. Broadway.

FOR SALE—20 step-ladders, 4 trestles, 6 drawing boards, 1 drawing table; must be sold this week; leave city. 3231 N. Broadway.

GLASS, ETC.—For sale, at Belgium bldg., World's Fair, glass in all sizes, floor and wall showcases. Louisiana Purchase Trading Co.

ICE BOX—For sale, butcher ice box, 6x8, in good order. Call 1324 Franklin av.

NEW and second-hand billiard and pool tables, cloth and balls. A. E. Schmidt, 328 Market. (62)

OVEN—For sale, enameling baking oven, portable, made of galvanized iron; leaving city. 3231 N. Broadway.

SAFES—For sale, for residences, offices and stores; on monthly payments; we received the highest award, gold medal; second-hand safes and vaults always on hand, cheap. Call, write or phone. J. Baum Safe and Lock Co., 1027 Chestnut st. (62)

SCALES, ETC.—For sale, 2 grocery scales; also baby buggy and other articles; cheap. 2053 Clark av.

SOUVENIR—If you want to buy a useful World's Fair souvenir, call at the Canada bldg., Louisiana Purchase Trading Co.

STREET CARS—For sale, four street cars, suitable for lunchstand; cheap; call at once. Mrs. Berger, Main and Lynch.

SURGICAL INSTRUMENTS—For sale, a fine lot of surgical instruments; cheap. Call 810 Franklin av.

THERE is no excuse for carrying an unreliable watch. We sell the finest Elgins and Walthams on as small a first payment as $1, and let you pay the balance at the rate of $1 weekly. We do business confidentially and on plain open account. We require no security, create no publicity, and make no inquiries from employers. The Loftis System of selling diamonds and watches on credit is the one perfect and successful plan, and has a friend in every person who ever patronized it. An account is welcome. Step in and see one of our salesmen, who will be very glad to answer any question and show our goods. Open daily until 6:30; Saturdays until 10 p. m.
LOFTIS BROS. & CO.,
Diamond Cutters and Manufacturing Jewelers,
2d Floor Carleton bldg., 308 N. Sixth st.,
Winners of the highest award at the Exposition. (6)

THIS IS ABOUT ROOFS.
Mastic roofing never needs any painting or coating of any kind. It's laid on to stay on; 5 to 50 year guarantees that are worth while. Old roofs made good as new by recovering over shingles, tin, iron, etc. Mastic Paint and Roof Cement will stop small leaks. Write or call for information. The National Mastic Roofing Co., Edwardsville, Ill. (8)

TICKETS—For sale, 2 first-class tickets to Chicago and New Orleans. 614 Olive st.

TICKETS—For sale, two parquet circle tickets for "Parsifal," Friday night, $7. Ad. Y 5, Post-Dispatch.

TRUCKS—For sale, platform and factory trucks; samples of various makes; closing out at less than cost. 404 N. 3d st. (62)

VAUGHAN'S 20c coffee is the best on earth; for the money. 70 Union Market.

TYPEWRITERS.
14 words, 20c.

TYPEWRITERS—Remington, Smith, Oliver, Underwood typewriters, $20 to $50; others, $15; rentals, 2 months, $5. St. Louis Typewriter Exchange, 810 Olive st. (6)

FOR bargains in all typewriters, address THE TYPEWRITER EXCHANGE, 208 N 9th st., St. Louis. (8)

EDUCATIONAL.
14 Words, 20c

TELEGRAPHY taught, private lesson; expert teacher; reasonable terms. Call 3308 Lawton.

WANTED—For boarding department, widow having son or daughter wanting business education. 1724 Washington av.

BICYCLES.
14 Words, 20c.

BICYCLE—For sale, high-grade bicycle; coaster brake; good order; $10. 1224 Taylor av.

ROOMS FOR RENT—CITY.
14 Words, 10c.

ASHLAND AV., 4276—Three neat rooms, upstairs.

BACON ST., 2733—2 desirable rooms, for housekeeping; heat, bath, gas and gas range. (5)

BROADWAY, 107 N.—Fine room, service; 50c per day; low weekly rates. (8)

BROADWAY, 1300 N.—Front room, nicely furnished, for light housekeeping; $2 per week.

BROADWAY, 618 N.—Rooms; try the Monroe, the best lodging house in the city; rooms, 20c, 25c; beds, 10c and 15c; bath free. (61)

BROADWAY, 1214 S.—Finely furnished rooms, half block from Southern Hotel; $1.50 to $3 a week. Apply to housekeeper or Mrs. Hall; fine baths. (6)

CARDINAL AV., 805 N.—Two furnished rooms, light housekeeping; for couple; closet.

CARR ST., 1933—Rooms for light housekeeping; also one small room.

CARR ST., 2126—Widow has one furnished room, $1.50 week; side entrance.

CARR ST., 1703—Three neatly furnished front rooms; light housekeeping; $2 and $2.50.

CASS AV., 2114A—Furnished or unfurnished front room, for one or two gentlemen or two ladies employed. (5)

CHANNING AV., 310 N.—Two rooms, for light housekeeping; also large front room.

CHANNING AV., 101 N.—Nicely furnished front rooms; warm, clean; $1.50 up. (8)

CHOUTEAU AV., 2925—Two rooms, $6.

CHOUTEAU AV., 1926—Two nicely furnished connecting rooms, for light housekeeping; bath.

CHOUTEAU AV., 1419—Furnished rooms, for housekeeping; bath and gas. (5)

CHOUTEAU AV., 1012—Rooms for light housekeeping; furnished, $1.25 up; unfurnished, 75c up. Kinloch phone D384.

CLARK AV., 2839—Nice room, in private family; gas and bath; gentlemen or couple. (6)

CLARK AV., 2204—Nicely furnished rooms, men or light housekeeping; cheap rent.

CLARK AV., 2705—Rooms, furnished for light housekeeping; cheap.

COMPTON AV., 913 N.—Neatly furnished room; very cheap.

COMPTON AV., 216 N.—Large rooms, for light housekeeping; hot and cold bath.

COMPTON AV., 216 N.—Large room for housekeeping; hot bath.

COMPTON AV., 14 N.—Small room, second floor; all conveniences; $1.50; also housekeeping rooms; cheap.

COMPTON AV., 1021 N.—Nicely furnished rooms, for gents or light housekeeping; hot bath; lowest prices.

COOK AV., 4070—A nice ball room; gas stove; very reasonable.

COOK AV., 4042—One furnished room, second floor; suitable for two gentlemen.

COOK AV., 3231—Nicely furnished room; all conveniences; reasonable.

COTE BRILLIANTE AV., 4217—Second floor; gas; reduced rent; keys downstairs.

DAYTON ST., 2733—Two desirable rooms for housekeeping; heat, bath and gas range. (6)

DAYTON ST., 2931—2 neatly furnished housekeeping rooms, single or en suite; bath and gas. (4)

DELMAR BL., 3843—Some elegantly furnished, steam heated rooms.

DELMAR BL., 4038—Attractive rooms, in nice home; reasonable.

DELMAR BL., 4522—Well furnished rooms, with or without board; gentlemen; private family. (8)

DELMAR BL., 5227—Large front room; nicely furnished; private family; all conveniences; for 1 or 2 persons. (5)

DICKSON ST., 2734—Two connecting rooms furnished for light housekeeping or gentlement; reas.

EASTON AV., 3112—Lovely furnished front room for gents; gas, bath and all conveniences; cheap.

EASTON AV., 2947—Furnished rooms for housekeeping; clean and convenient.

EASTON AV., 4362A—Furnished front room, with alcove, housekeeping; bath; gas; $10 month.

EASTON AV., 3116A—Furnished rooms, cheap, to desirable parties; clean, quiet and conveniences.

EASTON AV., 4344A—Furnished room, for housekeeping; home privileges; bath; laundry.

EUGENIA ST., 2133—Furnished rooms, for light housekeeping; also other rooms.

EVANS AV., 3009—One large unfurnished room, with bath; 2d floor; cheap to right party.

EVANS AV., 3009—Large front room, so. ex.; bath; gents or housekeeping; $2.50.

EWING AV., 821—Three nicely furnished rooms, for gentlemen or housekeeping; single or en suite; reasonable.

FINNEY AV., 4061—Large, nicely furnished front room; gentlemen only.

FINNEY AV., 3825—2 or 3 large completely furnished connecting rooms for housekeeping. (7)

FINNEY AV., 4208—Furnished front room, to gentlemen or couple employed; hot bath; phone. (7)

FRANCIS ST., 1419—Two rooms complete for light housekeeping.

FRANKLIN AV., 910—Clean furnished rooms, for two gentlemen; heat and bath.

FRANKLIN AV., 2701—One room, furnished complete for housekeeping; bath and laundry.

FRANKLIN AV., 3020—Nicely furnished room, reasonable. (4)

FRANKLIN AV., 3026—2 elegantly furnished connecting rooms, housekeeping; conveniences. (4)

FRANKLIN AV., 2841—Large, bright room, completely furnished for light housekeeping; reasonable, respectable people.

FRANKLIN AV., 3025—Furnished rooms, suitable for couple or gentlemen; also light housekeeping permitted.

FRANKLIN AV., 3429—One-half block of Grand av., and four lines of cars, in family of adults, beautifully furnished front corner front room, to gentlemen only; stationary stand; plenty hot water; every modern convenience; superior table board half block away; phone Beaumont 606A. (5)

GLASGOW AV., 1107—Seven rooms, bath, $20. Apply 715 Chestnut st. Scott. (6)

GLASGOW AV., 1100—Connecting rooms, complete for housekeeping; sink and every convenience; kitchen; $8. (8)

GRATIOT ST., 708—Furnished rooms for light housekeeping; $1.50 per week up. (6)

GRAVOIS AV., 3546—Nicely furnished room; bath, gas, hot and cold water; $1.50 per week. (3)

HOTEL EPWORTH—Rooms, $3 per week up; Suburban Skinker entrance to the door. (8)

HOTEL LANGE, $2 PER WEEK.
15th and Market; 100 sunny, steam-heated rooms, American and European plan; prices are the lowest; accommodations the best. (8)

HOWARD ST., 2906—Very neatly furnished front room for couple or light housekeeping.

KENNETT PL., 1820—Nicely furnished rooms, for people desiring home; near Lafayette Park; all conveniences.

KENSINGTON AV., 5120—Beautifully furnished front room, to ladies or gentlemen employed; also single room.

LACLEDE AV., 3414—For housekeeping, 2 connecting furnished rooms; reasonable. (5)

LACLEDE AV., 3008—Two unfurnished rooms; no children.

LACLEDE AV., 3123—Clean, furnished room; hot bath, gas, southern exposure; home comforts. (7)

LACLEDE AV., 2922—Nicely furnished rooms; light housekeeping or sleeping; $1.50 week.

LACLEDE AV., 4350—Furnished room, for two; also southern-exposed single room; private family. (7)

LACLEDE AV., 3436—Parlor and adjacent room, with modern conveniences, for light housekeeping.

LAFAYETTE AV., 2327A—Well furnished, desirable rooms to gentlemen; first-class in every respect; fine, convenient location; must see to appreciate; reasonable.

LAWTON AV., 3135—Two connecting parlor rooms; will separate; gas, bath; cheap.

LAWTON AV., 3528—Second-story front room, nicely furnished, for housekeeping; reasonable.

LAWTON AV., 2733—Handsomely furnished and unfurnished rooms; references.

LAWTON AV., 3340—Two furnished connecting rooms; gas, bath; for light housekeeping; reas.

LAWTON AV., 3142—Second-floor front and back room; separate or en suite; housekeeping.

LAWTON AV., 3010—Nice neatly furnished room; all conveniences; privilege housekeeping; reasonable; own home.

LAWTON AV., 3532—Large, bright furnished rooms; first or second floor; private family; privilege light housekeeping.

LAWTON AV., 3353—Two large connecting front rooms, neatly furnished, for housekeeping; $3.50 per week. (4)

LEONARD AV., 912 N.—Two nicely furnished rooms, for light housekeeping, with conveniences; good cooking stove.

LEONARD AV., 618 N.—Nicely furnished single and connecting rooms; gas, hot bath, furnace heat; reasonable. (1)

LINDELL AV., 3501—Neatly furnished room, 2d floor; light housekeeping privilege; reasonable.

LINDELL AV., 3408—Large, clean, light, newly furnished rooms; baths; reasonable; call and examine.

LINTON AV., 1920—Near O'Fallon Park; two nice rooms, light housekeeping; furnished or unfurnished; cheap.

LOCUST ST., 2820—Neatly furnished large, also small room; furnace heat.

LOCUST ST., 2712—Two unfurnished rooms; also single room; furnished.

ROOMS FOR RENT—CITY.
14 Words, 10c.

LOCUST ST., 2908—Clean and bright rooms; prices very reasonable; call and see them.

LOCUST ST., 2918—Room, modern conveniences; ladies or gents employed; clean, quiet, respectable; board optional.

LOCUST ST., 2807—Furnished rooms, $1 to $3.50, for light housekeeping; hot and cold water; also laundry. (5)

LOOK at our steam-heated rooms and name your own price Hotel Epworth. (4)

LUCAS AV., 418—Nice rooms; bath; 20c and 25c daily; $1.20 and $1.50 weekly. (6)

LUCAS AV., 2717A—Two or three unfurnished rooms; housekeeping.

LUCAS AV., 3237—Well-furnished front rooms, for gentlemen; every convenience; terms reasonable.

LUCAS AV., 3229—Elegantly furnished rooms; reasonable; also roommate for young gentleman.

LUCAS AV., 3048—Furnished rooms very cheap; heat, gas and every convenience. (4)

LUCAS AV., 3521—Magnificently furnished, refined neighborhood; telephone, etc.; special attention, milliners; reasonable rates.

LUCAS AV., 3012A—Pleasant, bright rooms, furnace heat; one a front room; all conveniences; central location, near car line; gentlemen only. (6)

MAPLE BL., 7441—Two or three nicely furnished housekeeping rooms; private residence; reasonable; to respectable couple.

MARKET ST., 1235—Good, clean rooms, downtown; central; modern conveniences; steam heat; free baths; hot and filtered water; $2 week up. (7)

MARYLAND AV., 4154—Pleasant second-story room for gentlemen only; references required. (6)

MORGAN ST., 3041—Southern exposure, well-furnished rooms; clean; low rates; convenient cars.

MORGAN ST., 2908—Furnished pleasant front room; all conveniences; $2.50 per week.

MORGAN ST., 5065—Private family have one room, with all conveniences, for gentleman. (4)

MORGAN ST., 2827—Large second-floor front rooms; housekeeping room on third floor, $1.50 week.

MORGAN ST., 3045—Nicely furnished second-story front and other rooms; reasonable; modern conveniences. (4)

O'FALLON ST., 507—Sleeping room, $1 per week; housekeeping rooms, $1.50.

OLIVE ST., 2801—Five large rooms, furnished or unfurnished; 2d floor.

OLIVE ST., 2916—Rooms furnished complete, gentlemen or housekeeping; reasonable.

OLIVE ST., 2736—Nicely furnished connecting rooms; gas, hot bath, gas stove and cook stove.

OLIVE ST., 2726—Nicely furnished front parlor; also front hall room; $2.25; bath and gas.

OLIVE ST., 2924—Nicely furnished front room for two gents or light housekeeping; bath; reas.

OLIVE ST., 2736—Three nicely furnished 2d floor rooms; bath; gas; no children.

OLIVE ST., 1822A—Nicely furnished, clean, light room, by day or week.

OLIVE ST., 2633—One or two unfurnished rooms; water, bath, etc.

OLIVE ST., 4218A—Nicely furnished front rooms; bath; also large room, 1 or 2 gentlemen. (4)

OLIVE ST., 2921—Nicely furnished rooms for light housekeeping; reasonable price. (4)

OLIVE ST., 2102—Clean, furnished rooms; furnace heat; gas, hot bath; single room; reas. (4)

OLIVE ST., 2823—Fine room, furnished; southern exposure; suitable for housekeeping; heat and gas.

OLIVE ST., 3526—Connecting parlors, well furnished; every convenience; suitable for business. Phone Kinloch D1130.

OLIVE ST., 2010—Large furnished rooms, housekeeping; front and back; people with children preferred.

OLIVE ST., 4219A—Nicely furnished steam-heated rooms, for gentlemen or ladies employed; reasonable.

OLIVE ST., 2825—Cheap rooms; elegant front parlor; third floor; $1.50 week; also housekeeping rooms.

OREGON AV., 1829—One lovely furnished 2d-floor front room, furnace heat, $10 per month.

PAGE BL., 4059—Nice rooms for light housekeeping; also 3 unfurnished rooms, 3d floor; $10

PAGE BL., 3951—Nicely furnished room; second story; private family; all conveniences. (92)

PAGE BL., 4626A—Nicely furnished front room, two gentlemen, $6 a month apiece, or 3 gentlemen $5 apiece. (89)

PINE ST., 3420—Lovely furnished rooms; all conveniences; furnace heat; $1.25 and up. (2)

PINE ST., 3004—Furnished rooms; electric light, hot bath; furnace heat; gas; telephone; reas.(4)

PINE ST., 3140—Nicely furnished room; steam heat; hot bath; $1.50 each per week. (3)

PINE ST., 1119A—Large room for two or three; reasonable.

PINE ST., 3311—Nicely furnished rooms for gentlemen, $1.50 week; furnace heat; gas, bath. (5)

PINE ST., 2647—Nicely furnished rooms, including a front basement room, for light housekeeping.

POPLAR ST., 1436—Furnished rooms for light housekeeping or gentlemen, $1.50 and up. (6)

ROOM—Nicely furnished room. Inquire in store, 3246 Olive st.

ROOM—Furnished room for transient or quiet couple. Phone Beaumont 398N. (7)

ROOMS—Nicely furnished rooms in small private family, in West End; all conveniences. Ad. Y 106, Post-Dispatch.

ROOMS—Nineteenth and Franklin, over drug store, nearly furnished, connecting rooms, with gas; suitable for three gentlemen; also hall room.

ROOM—Nicely furnished room in private Jewish family; West End; home comforts. Ad. Y 70, Post-Dispatch.

SIXTEENTH ST., 1439 N.—Two connecting completely furnished housekeeping rooms; cook stove, water, etc.; reasonable to respectable couple. (6)

SIXTEENTH ST., 1439 N.—Two connecting completely furnished housekeeping rooms; cook stove, water, etc.; reasonable to respectable couple. (4)

SIXTH ST., 11 N.—Comfortable rooms, 15c, 20c and 25c per night.

SIXTH ST., 419 N.—Rooms for gentlemen; steam heat, hot water, electric light, bath; $2 and up per week. (8)

SIXTH ST., 417 S.—Furnished rooms for light housekeeping, for colored; rent $1.25 to $2.25 week. Mrs. Turner.

SPRING AV., 1702 N.—3 rooms.

SPRING AV., 725 N.—Near Delmar bl.; well furnished front room; Suburban, Olive and Delmar cars.

TENTH ST., 916 N.—Two basement rooms for light housekeeping.

THOMAS ST., 2841—2 large connecting rooms for gentlemen or light housekeeping. (5)

TWELFTH ST., 2900 S.—Room, complete for housekeeping; running water; steam heat. P. Gray, 1283. (6)

TWENTIETH ST., 814 N.—Six neatly furnished front rooms; light housekeeping; $1.50 and $2 each.

VANDEVENTER AV., 1124 N.—Two front and second parlor rooms; bath, gas.

WALTON AV., 1418—Furnished or unfurnished, 2 large, light rooms; lovely summer location; housekeeping; shades, gas, bath; Page and Easton cars.

WANTED—100 men to occupy new, clean rooms at the Francis, 114 N. Broadway; 20c, 25c and 50c; $1.25 per week and up. (61)

WASH ST., 1826—Nicely furnished front room; second floor; for two gentlemen; reasonable.

WASHINGTON AV., 1301A—Well-furnished large and small rooms; prices reasonable.

WASHINGTON AV., 2909—Neatly furnished rooms, $2 per week; gas, hot and cold bath.

WASHINGTON AV., 3043—Second-story front room; also other rooms; $4.50 and $5 per week.

WASHINGTON AV., 2705—Neatly furnished room; all conveniences; $4 per week up. (5)

WASHINGTON AV., 2343—Second rooms, parlor, housekeeping privileges; hall room; quiet place. (4)

WASHINGTON AV., 2822—Furnished rooms, for light housekeeping; all conveniences; hot and cold water.

WASHINGTON AV., 3123—If you don't want clean, comfortable rooms cheap, don't call at above number.

WASHINGTON AV., 3414—Second-story front and two single rooms, with first-class accommodations; phone. (5)

WEST BELLE PL., 4405—Large second-story front room, furnished or unfurnished; cheap. (4)

WEST BELLE PL., 4024—Finely furnished rooms, with or without light housekeeping; privileges cafe.

WEST BELLE PL., 4052—One large and one single room; reasonable; desirable; reasonable; modern. (75)

WEST BELLE PL., 4478—Second story middle room; also 3d story room; southern exposure; reasonable.

WEST END PL., 514—Large 2d-story front room, for four gentlemen; all conveniences; $1 week.

WEST END PL., 516—Furnished or unfurnished rooms, for light housekeeping.

WHITTIER ST., 1019—Nicely furnished rooms; private family; hot bath; no other roomers.

WHITTIER ST., 1319—2 clean front rooms, nicely furnished, for housekeeping; gas, bath. (4)

WINDSOR PL., 3564—2 adjoining rooms, for housekeeping; gas, hot bath; very reas. (4)

For Colored People.

CHESTNUT ST., 2315—Beautifully furnished front room, with furnished kitchen, $3 per week.

ROOMS FOR RENT—CITY.
14 Words, 10c.

For Colored People.

LAWTON AV., 3228—Newly decorated front room; reasonable.

ROOMS WITH BOARD—CITY.
14 Words, 10c.

BARTMER AV., 4087—Comfortably furnished rooms, all conveniences; with or without board; three car lines; near Suburban power house; reasonable. (1)

BELL, AV., 3218—Rooms, with board, for couple or two gentlemen; $4 per week each.

BELL, AV., 4570—Nice front room, with good board, for 2 gentlemen; $4 per week. (5)

BEST FAMILY BOARD in my own home, 1837 Kennett pl., near Lafayette Park, with nicely furnished second-story room; $5 and $6 per week; $40 per couple; gas, hot bath, furnace heat; Kinloch phone Victor 1316. (3)

BOARD—Fine meals at Hotel Epworth; low rates. (8)

BOARDERS WANTED—Six or eight gentlemen, for meals, $3 per week. See Mrs. Porgy, 3119 Lawton av.

BROADWAY, 4820 N.—Rooms and board, $3.50 per week; furnished room, $1 per week.

CONNECTICUT—Steam-heated room and board, $4.50 and up; without, $1.50 up. 3016 Lucas. (4)

COOK AV., 3656—Elegant room with board in private family; all conveniences. (4)

COOK AV., 4508—Two nicely furnished front rooms; good board and bath; $5 week each; phone Delmar 404R.

COOK AV., 3832—Handsome second-story front room; all modern conveniences; first-class board. (5)

COOK AV., 4515—Front room; good board; hot bath; southern exposure; four car lines; reasonable. (5)

COOK AV., 4304—Large, elegantly furnished front room; home comforts; choice board; reasonable; private family. (4)

COOK AV., 3685—Beautiful furnished room and board; all conveniences and comforts. (5)

COOK AV., 4260—Beautiful room; hot bath, furnace heat, gas; excellent table; reasonable.

DELMAR BL., 4060—Nice rooms; hot bath; with or without board; first-class.

DELMAR BL., 3808—Large front room; also single room; good board; hot bath; $4.50 week.

DELMAR BL., 3541—Large and very desirable 2d-story room; good board; terms reasonable. (6)

DELMAR BL., 3804—Beautifully furnished room; modern in every respect; excellent table.

DELMAR BL., 3884—Nicely furnished front room, with board; also other rooms; all conveniences. (3)

DELMAR BL., 3917—Second-story front and connecting

BUSINESS CHANCES.
14 Words, 20c

BUSINESS CHANCE—Wanted, party with capital to push or buy best medicine on market. 3502 Pine st. (92)

BUSINESS CHANCE—Corporations organized, $20; money loaned until stock sold. 604 Bendix bldg., 9th and Pine sts. (1)

BUSINESS CHANCE—Best hotel opportunity on Locust st.; established 12 years; rent $100; 40 rooms; I have cleared $20,000; investigate. 1804 Locust st.

BUSINESS CHANCE—$300 (with services) invested in stock reliable corporation owning absolutely dustproof axle, carries position guaranteeing $15 week and commission; stock will soon be worth $1000 share. Missouri Realty Co., 110 N. 9th st.

BUSINESS CHANCE—Interest in several thousand acres of farm, fruit and pasture land; finest white oak timber proposition in Missouri, with a developed and proven lead mine, in southeast Missouri district; great opportunity in view of small outlay necessary for an immediate and great return and future and sure and permanent paying deal. Ad., in strict confidence, E 29, Post-Dispatch.

BAKERS—Before commencing business see the Middleby Movable Brick Ovens. Warerooms at 216 Walnut st., St. Louis, Mo. (8)

MEN WANTED—To go into the cash grocery business under the Luyties system; must be willing to invest from $500 to $1000; we will furnish the fixtures if needed and otherwise assist those who are ambitious; any competent, industrious man can earn from $25 to $100 per week, and more. Why not have a business of your own and be your own boss? Write for our prospectus. Luyties, 6th and Franklin av., St. Louis, Mo. (92)

OLD GOLD, platinum, bought. Mound City Dental Co., 506 Olive st.

STOCK companies incorporated and floated; I handle unlisted securities. George M. Kellogg, broker, 345 Ellicott Square, Buffalo, N. Y. (7)

BUY AN ESTABLISHED BUSINESS

And secure for yourself a steady income—business is the old fashioned, time-tried method of getting rich. Don't monkey with the "get-rich-quick" schemes. We are the only exclusive "Business Brokers" in the country, and can place you in an established, good-paying business, no matter where you wish to locate. Write today and let us know what you want.
ROBT. M. EURICH & CO.,
PITTSBURG BANK FOR SAVINGS BUILDING, PITTSBURG, PA. (8)

BUSINESS FOR SALE.
14 Words, 20c

BOARDING HOUSE—For sale, select boarding house; 16 handsomely furnished rooms; full of paying people; will sell $350 cash, balance monthly; no agents. 2780 Locust st.

BUSINESS—For sale, dry goods and notion store; fine location; no jobbers. 3553 S. Broadway. (92)

BUSINESS—For sale, cigar, news, laundry branch and shelf groceries; low rent; price $175; sickness cause for selling. 1427 Monroe.

BUSINESS—For sale, small tailoring business; good place for live man; a bargain. 2308 Washington av.

CONFECTIONERY—Fine fixtures; forced sale; must be sold today; price $60; actually cost $250. See MISSOURI REALTY CO., 110 N. 9th st.

DRUG STORE—For sale, half-interest in drug store, owned by doctor; central West End. Ad. Y 100, Post-Dispatch.

ELECTRICAL BUSINESS—For sale, established and paying electrical business; reason for selling, in mfg. business; snap, so be quick. F. H. Peck, 616 N. Sarah. (5)

FURNISHING STORE—For sale, a well established ladies' and gents' furnishing store; good location; low rent; for sale at bargain. Ad. E 65, Post-Dispatch. (4)

GROCERY—For sale, grocery and meat market, doing good paying business; stock and invoice about $2500; leaving city; no agents. H. T. S., 1055 Hamilton av.

HARDWARE—For sale, small stock hardware, tinware and granite-ware. 2028 College av. (7)

HOTEL—22 rooms; fine location; elegantly, newly furnished; low rent; price $850; easy terms. See MISSOURI REALTY CO., 110 N. 9th st.

HOTEL—Established 12 years; substantial brick; overcrowded good paying people; 40 rooms; rent $100; investigate; must change climate. 1804 Locust st.

HOTEL—3608 Lucas av.; 21 rooms; nicely furnished; best location in city; every convenience; price $850; $200 cash, balance from profits.

LUNCHROOM—For sale, first-class lunchroom, doing good paying business; best location in city. Ad. E 54, Post-Dispatch. (5)

LUNCHROOM—For sale, lunchroom; fine range, urn and all for $45; owner leaving city. 723 High st.

MEAT MARKET, ETC.—For sale, meat market and grocery. 612 S. Broadway. (4)

MILLINERY STORE—For sale or exchange, established, fine, up-to-date millinery store for city real estate. Ad. B 34, Post-Dispatch. (92)

MILLINERY STORE—In western Missouri town of 12,000 inhabitants; doing $300 to $600 monthly business; rent $10, 3 rooms; price $2000, or invoice or exchange for good, improved farm. MORGAN & PRICHARD, 909 Chestnut st. (5)

MILLINERY STORE—In western Missouri town of 12,000 inhabitants; doing $500 to $900 monthly business; rent $10, 3 rooms; price $2000, or invoice or exchange for good improved farm. MORGAN & PRICHARD, 909 Chestnut st. (5)

POOLROOM—For sale, 3-table poolroom; sell on account of poor health. Ad. F 109, P.-D. (92)

RESTAURANT—For sale, restaurant, cheap; good business; no agent; investigate. 3164½ Easton.

RESTAURANT—For sale; four years established; especially first-class dinner trade; good reason for selling. Ad. E 15, Post-Dispatch.

RESTAURANT—For sale, restaurant building and contents, all at $100. Take Market st. car. 1197 Tamm av.

RESTAURANT—For sale, Home Restaurant, 3046 Olive; nice cooking; completely furnished, linen, National cash register, fans, 8-hole range; good trade; small cash price.

RESTAURANT—For sale, restaurant, now paying $100 month; old established place; stock and outfit worth $900; rent paid to April 1; money maker from start; price about $450. Ad. P 147, Post-Dispatch. (7)

ROOMING HOUSE—For sale, 10 rooms, nicely furnished; rent paid to April. 1505 Pine st (60)

ROOMING HOUSE—3406 Laclede; best rooming district in city; 8 rooms; newly furnished; rent $32.50; $50 down, balance suitable payments.

ROOMING HOUSE—For sale, rooming house; men roomers; 13 rooms, new furniture, brick stable; rent, $42; sacrifice price today. Going to Portland. 1408 Pine st. 6

ROOMING HOUSE—Very best location in city; elegant furnishings; you should always clear $100 month here; owner compelled to sacrifice; your own terms. MISSOURI REALTY CO., 110 N. 9th st.

ROOMING HOUSE—Lawton; choice location; rent $35; income $87 month; owner has other business; gas and cost range; furniture and carpets new; something nice, clean and good, for $275. MORGAN & PRICHARD, 909 Chestnut st. (5)

ROOMING HOUSE—3608 Lucas av.; 21 rooms; nicely furnished; best location in city; every convenience; price $850; $200 cash, balance from profits.

ROOMING HOUSE—40-room hotel; steam heated; rent $100 month; price $1200. 803 N. 9th st. (8)

SALOON—S. Jefferson av.; income $40 day; owner will stand for any investigation purchaser desires to make; price $2000; best reasons selling. MISSOURI REALTY CO., 110 N. 9th st.

WILL give you nice, clean, high-toned mail-order business for $50; conduct in spare moments. DELBRIDGE CO., 104 N. 6th st. (6)

BUSINESS WANTED.
14 Words, 20c

MACHINE SHOP WANTED—To rent, small machine shop; state fully first letter, equipment, location; may buy. Ad. E 165, P.-D. (4)

WE REPAIR on CREDIT old parlor suits, couches etc., made like new, on easy monthly or weekly terms; drop us a postal and our man will call and give you a figure. The Only Mc. Nichols, 1094 Market st. (7)

WILL tar-paper roofs and furnish material for $2.25 per 100 square feet. Ad. F 108, P.-D.

WE CAN SELL YOUR BUSINESS

No matter where it is located. This is the age of specialties. We are the only exclusive "Business Brokers" in the country. We have the buyers—what have you to offer them? We bring buyer and seller together and make quick sales.
ROBT. M. EURICH & CO.,
PITTSBURG BANK FOR SAVINGS BUILDING, PITTSBURG, PA. (8)

ATTORNEYS AT LAW
14 Words, 20c

CENTRAL Law Bureau, 813 Pine st., conducts a general law business; all cases handled by experienced lawyers; consultation free. (8)

DIVORCES promptly secured by experienced attorney in general practice. 821 Chestnut st., room 313. (8)

DIVORCE, damage cases, probate matters attended to faithfully; consultation free. 1023 Chestnut st. (8)

DOES ANY ONE OWE YOU MONEY?
We quickly collect wages, notes, rents, board bills, claims of every description on percentage; no collection, no pay.
THE MISSOURI COLLECTION AGENCY, Kinloch A1171 617 Century bldg. (8)

HOUSEHOLD GOODS FOR SALE.
14 words, 20c

BEDROOM SET, ETC.—For sale, bedroom set, wardrobe, writing desk, bakeburner, Wilson heater. 922 N. Theresa av.

BEDROOM SUIT, ETC.—For sale, bedroom suit, Home Comfort range, laundry stove, 5-piece parlor set, all in good condition; no dealers. 2844 Hartford st.

CARPETS, ETC.—For sale, carload of misfit carpets, rugs, linoleums, stoves and ranges, left for storage; will sell at any price. 1406 Frank lin av. (4)

FOLDING BEDS—For sale, two upright folding beds, good condition and reasonable. 3613 Evans av.

FURNITURE—For sale, cheap. 4383 Olive st.

FURNITURE—For sale, the contents of 4 bedrooms; five cots, three Wilson heaters. 3655 Laclede av. (2)

FURNITURE—For sale, dresser, $6; iron bed complete, $4; gas range, $6; other furniture. 4219 West Belle.

FURNITURE—For sale, oak bedroom set, folding bed with mirror, refrigerator, dining chairs, walnut bed, gas range. 3516 Cass av.

FURNITURE—For sale, elegant pier glass oak dining room set, oak hall tree, rockers, gas fixtures, range, baseburner and other household goods. 1729 Ohio av.

FURNITURE—For sale, furniture for a 4 to 6 room house; good 6-hole range, Garland heater, dishes, kitchen utensils, everything that is needed; will sacrifice for $75; part down, balance monthly payments. MORGAN & PRICHARD, 909 Chestnut st. (5)

FURNITURE, ETC.—Leaving city; must sacrifice the contents of a beautifully furnished home, consisting of library and parlor furniture, bedroom set, dining room outfit, handsome rugs, lace curtains and portieres; other furniture. 3615 Laclede av. (5)

GAS RANGE—For sale, cheap, gas range, only used 3 months. 5127A Page.

HOUSEHOLD GOODS—For sale, furniture, stoves, carpets, piano, etc; 6 rooms; $250 cash. Ad. E 87, Post-Dispatch. (7)

HOUSEHOLD GOODS WANTED—All kinds of household goods, carpets, feathers, pianos, contents of houses, lots in storage, bought. Wolf, 1415 Park av., phone A1600.

HOUSEHOLD GOODS—The contents of a 12-room private residence, consisting of fine bedroom suits, elegant rugs, carpets, dressers, wardrobes, beds, hair and felt mattresses, library brica-brac, fine dishes, pictures, all cooking utensils, in fact everything pertaining to a first-class home, will be sold all or any part; owner must leave city. 3408 Lindell. (7)

RANGE—For sale, New Process gas range; $12; 5706 Olive.

RANGE—For sale, a Majestic gas range. 3708 Cook av.

STOVES, ETC.—For sale, kitchen and heating stoves and kitchen safe. 1507 Benton st.

40c ON DOLLAR.

Just closed a deal with large furniture house, which carried one of the nicest lines of bedroom suits, parlor suits, drug suits, rugs, carpets, tables, chairs, old dressers, chiffoniers, etc.; this stock is brand new; will offer same for sale at 40c on the dollar the coming week; if you are in need of anything in this line call at once and get a big bargain; goods must be seen to be appreciated; credit given if desired.
FRANKLIN FURNITURE HOUSE, 1017 Franklin av. (92)

FURNITURE AND CARPET BARGAINS

We have just put on sale the entire contents of a finely furnished 15-room house, consisting of a fine lot of dressers, iron beds, folding beds, wardrobes, parlor pieces, dining room outfit, range, sewing machines, room rugs, piano, chairs, rockers, bedding, etc. You will find some rare bargains in this lot; also a full line of new furniture, carpets and rugs that we are offering you considerable money on. We are out of the high rent district.
LANGAN STORAGE CO., Salesroom, 1001 Morgan st. (4)

SAMPLE FURNITURE

FRESH FROM FACTORY.

We have just received from GRAND RAPIDS, MICH., 10 cars of sample and close-out furniture, that we will sell for about one-half the regular retail price. Will quote you a few of our many bargains:

$ 5.00	Iron Beds, colonial posts, our price	$ 1 75
25.00	mahog. and oak dressers, our price	13 85
12.50	extension tables, round and square, our price	7 50
15.00	folding beds, our price	9 85
25.00	brass beds, swell footboards; our price	15 00
10.00	chiffoniers, golden oak; our price	5 00
3.50	leather-seat chairs, our price	2 50
1.50	cane-seat rockers, our price	50
8.00	mahogany and oak center tables, our price	1 45
25.00	glass china closets; our price	17 50
30.00	leather couches, steel construction; our price	19 50
25.00	leather upholstered parlor sets; our price	15 00
80.00	sideboards, large and massive; our price	17 50
15.00	Morris chairs; our price	7 50
15.00	Brussels rugs, room-size; our price	9 85
25.00	velvet rugs, room-size; our price	19 50
30.00	Axminster rugs, room-size; our price	24 50

Do not fail to attend this sale of high-grade furniture, as we can save you money on every piece you buy; we carry a complete line of house furnishing goods and make a specialty of furnishing houses complete.
LANGAN & TAYLOR S. AND M. CO., 1823 Washington av. (56)

MONEY SAVING SALE

Of furniture, rugs, carpets and office furniture from the Planters' Hotel, the Inside Inn and Bagley-Richards Mercantile Co. The Planters' Hotel is refurnishing and we have their splendid furniture and carpets for sale. The Bagley-Richards Mercantile Co., is discontinuing business and we have all their office furniture for sale this week.

Planters' Hotel carpets, finest Axminster; cost $2 and $2.50 per yard; some 9x12; for	$1 00
Dressers, worth $40	18 75
Dressers, French plate mirrors	4 75
Mattresses; a $15 guaranteed elastic felt mattress that you can return at any time within 60 days if unsatisfactory	5 95
Felt top mattresses, worth $5	1 75
Towels, perfect condition	02
Good blankets, per pair	25
Sheets, full size, extra quality	25
Bath towels, splendid quality, per dozen	1 00
Brass beds, very elegant	15 00
Iron beds, worth $7.50	2 75
Roll top desks, solid oak	11 50
Typewriter cabinets, solid oak	4 00
Office chairs, swivel base, up from	2 00
Odd chairs, a lot, no two alike	50
Parlor rockers, an odd lot, worth $5	1 50
Lace curtains, all qualities, up from	50
Pillows, 6 pounds, fine feathers, pair	85
Parlor tables, polished oak	50
Mission rockers, leather seats, solid oak	5 00

There are hundreds of other equal bargains. We have the contents of the Planters' Hotel, Inside Inn and dozens of other hotels and private residences, as well as bankrupt and fire stocks of new goods, all for salvage sale. You can save money by buying from us. Open until 9 Saturday.
WESTERN SALVAGE CO., 2004 Morgan st. (55)

Furnished Houses and Flats for Sale.

FURNITURE, ETC.—For sale, Chickering piano and furniture of 5-room flat; cheap. 3887A Easton.

FURNISHED FLAT—For sale, furniture of four-room flat, complete for housekeeping. 2848A Franklin av.

FURNISHED FLAT—For sale, contents of 4-room flat, new furniture, reasonable if sold promptly. Call at 3889 Easton av. (92)

FURNISHED HOUSE—For sale, 6 neatly furnished rooms, $150; house to let. 3512 Laclede av.

FURNISHED FLAT—For sale, furniture of 5-room flat; bargain; stone front, separate entrance and porch; flat rent very reasonable. 1372 Union av.; telephone Forest 3003M. (5)

FURNISHED FLAT—For rent or sale, beautifully furnished 8-room flat, steam heat, all conveniences; leaving city on account of sickness. 4300A Maryland av., telephone 2509 Lindell. (5)

HOUSEHOLD GOODS WANTED.
14 Words, 20c

ABSOLUTELY best prices paid for household goods. Dickson, 2944 Washington av.; phone R1369. (8)

ALL kinds of household goods bought. Jones & Co., 4143 Olive; C742; Beaumont 128. (8)

ALL kinds of furniture, carpets, stoves; highest prices; send postal. Bensinger, 2109 Franklin av. Kinloch telephone 2158C. (14)

ALL kinds of household goods; highest prices; postal. Bendinger, 726 Walton. 1702 Frank lin av. Phone B1841. (14)

FEATHERS WANTED—Full value paid; honest dealing. George Speelman, 1920 Wash st. Send postal. (4)

FURNITURE WANTED—Furniture to furnish 8 to 12 rooms complete; must be cheap; cash price. Ad. E 149, Post-Dispatch.

FURNITURE WANTED—to buy household goods in any quantity; will send man to give estimate. Phones D231 and Beaumont 390. Western Salvage Co., 2004 Morgan.

WANTED—We pay highest prices for household furniture, stock in stores; also entire contents of flats and residences; don't sell until you see us; send postal. Leonori Auction Co., 1219 Olive st. (8)

WE buy furniture, carpets and feathers; send postal or phone C98. Leahy, 1406 Franklin av. (8)

HORSES AND VEHICLES
14 Words, 20c

Wanted.

HORSE WANTED—Pony or small horse; must be gentle and not afraid of cars. 1022 Armstrong av.

For Sale.

ALWAYS ON HAND—From 75 to 100 head of mules, draft, driving and general purpose horses, wagons of all kinds; buggies and harness; you can try horses before buying; must be as represented; cash or easy payments. S. L. House, 1515 N. Broadway and 4472 Clayton. (8)

BUGGY—For sale, handsome Stanhope spider; used only 5 months; leaving city. Ad. F 31, Post-Dispatch. (92)

CART, ETC.—For sale, one dumpcart and harness, wagon, cheap, if taken at once. Call Mrs. Berger, Main and Lynch.

HORSE—For sale, good horse, cheap. Call 3424 Clark av.

HORSES, ETC.—For sale, 8 work horses and mules, $30 up, at coal yard. 2684 Morgan.

HORSES, ETC.—For sale, two horses, 4 and 7 years old; peddler wagon; cheap. 3120 Caroline.

HORSES, ETC.—For sale, cheap, 5 good work horses, two 2-horse delivery wagons. 2713 Chouteau av.

HORSE, ETC.—For sale, trustee's sale, horse, harness and light delivery wagon; fine condition. Apply 514 N. 3d st.

HORSES, ETC.—For sale, 10 large draft horses, 10 farm horses, 3 stake wagons, set of single and double harness. 918 N. Broadway.

HORSES, ETC.—For sale, big horse, 1 delivery horse, small unbroke mare, farm team, 1-horse coal wagon, small 2-horse stake wagon; must be sold. 1113 Cass av. (14)

MARES—For sale, 3 farm mares, in foal, nice driving mare. 1021 Franklin.

MARES—For sale, team draft mares, 3200 lbs.; team farm mares, work horse, $25. 1210 N. Jefferson.

MARE—For sale, cheap, one standard bred bay mare; 15 1-3; trot in 2:30; very handsome; city broke for lady to drive; can be seen at James Clardy's livery stable, 4529 Delmar bl.

PEDDLER'S OUTFIT—For sale, peddler's outfit and delivery horse. Inquire 3220 Chouteau av.

STABLE—For sale, brick stable and living room, team carriage or automobile. 3868 Delmar.

WAGON—For sale, good delivery wagon; call between 5 and 6 p. m. Nat L. McGuire, 3110 N. 11th st.

WAGONS, ETC.—For sale, storm buggies, grocer, baker, butcher, laundry, milk, peddler, tailor, plumber, carpenter, painter, express, caterer, advertising coffee and tea wagons. John Tubinks, 1400 N. 7th st. (8)

Automobiles.

EXPERTS agree that "friction drive" is the only ideal way to build an auto. See us before you buy the old style "spurr-geared" car. Union Auto Co., 309 Frisco bldg. (8)

ANIMALS.
14 Words, 20c

DOG—For sale, 1-year-old St. Bernard dog. 4217 Cottage av. (4)

DOG—For sale, a thoroughbred Scotch collie, 8 weeks old; price $5. Call at grocery store, Elliot and Cass.

PUPPIES—For sale, pedigreed female Yorkshire terrier puppies. Apply 4740A Olive st.

POULTRY AND BIRDS.
14 Words, 20c

CHICKENS WANTED—Tested black ruff chickens at once. A. H. B., 214 Franklin.

INCUBATOR WANTED—And brooder. 4461 West Pine bl.

SEWING MACHINES.
14 words, 20c.

BUY the light-running New Home direct at city office. 1206 Franklin av. Kinloch D972. (6)

GREAT bargains this week; 25 drophead Singer sewing machines, only $17.50 up; guaranteed. 1210 Franklin av. Kinloch D972. (6)

SEWING MACHINES WANTED—To repair; the price is $1.50 years' experience. F. & W. Minges, 1525 S. Broadway. (92)

SEWING MACHINES—For sale, 25 drophead machines; different makes; $15 and $18. F. & W. Minges, 1525 S. Broadway. (92)

SEWING MACHINES—For sale, 50 good high-arm machines of all makes, $2 up; guaranteed. New York Sewing Machine Co., 1210 Franklin av.; Kinloch D972. (6)

SEWING MACHINES—For sale, 2 genuine Wilcox & Gibbs automatic sewing machines, new, $25 each. F. & W. Minges, 1525 S. Broadway. (92)

TAILOR MACHINE—For sale, Singer tailor machine. $12. F. & W. Minges, 1525 S. Broadway. (92)

WE REPAIR any sewing machine for $1; guaranteed 2 years. New Home Sewing Machine, city office, 1208 Franklin; Kinloch D972. (6)

MEDICAL.
14 Words, 20c

LADIES, use Dr. La Franco's Compound; safe, speedy regulator, 25c; druggists or mail; booklet and testimonials free. Dr. La Franco, Philadelphia, Pa. (69)

LADIES—Use Chichester's English Pennyroyal Pills. Best! Safest! Only reliable! Take no other. Buy of your druggist or send 4c stamps for particulars and "Relief for Ladies" in letters by return mail. Chichester Chemical Co., Philadelphia, Pa. (62)

STOCKS AND BONDS.
14 Words, 20c

BONDS—For sale, 8 Colonial security bonds; $325 paid in; gilt-edge; make offer. Ad. by letter only. G, 1801 Chouteau av.

TO EXCHANGE.
14 Words, 20c

FOR EXCHANGE—Automobile, cost $750, what have you? Would pay difference in cash. 1514 Chemical bldg. (7)

PIANO WANTED—For exchange, rent of flat, dwelling or suburban residence, for piano or offers. Ad. Y 186, Post-Dispatch.

DANCING
14 Words, 20c

A GOOD SCHOOL TO JOIN: Prof. Richards guarantees waltz, two-step and all dances for $3; entire term; come as long as you like and come in any time and start. School, 1210 Olive st. (5)

A GOOD SCHOOL to join. Prof. Richards teaches waltz, two-step and square dances for $3; entire term; private lessons, with music; come as long as you like and come in any time and start; school 1210 Olive st.; we meet with the best class of people at my school; no saloon connected. 1210 Olive st. (5)

DANCING—Spring term this (Thursday) evening. Prof. and Mrs. Parke, Military Hall, 12th and North Market.

DANCING—Join Prof. Frankel's dancing classes Friday evening, March 11; separate hall for beginners; full term $3; elegant hall. Academy, 1441 Chouteau av. (5)

ECLIPSE DANCING ACADEMY, Uhrig's Cave Hall, Washington and Jefferson avs.; parties Wednesday and Saturday evening, Sunday afternoon and evening; lessons Tuesday and Friday evenings; Harmonie Hall, 3142 Olive st., parties Thursday and Saturday and Sunday evening; lessons Monday evening; all late dances and new music. Ahern & Albers. (8)

FOR a good time attend the cap party at Lemp's Hall next Saturday night, March 11. H. Bachmann & Sons, proprietors. (5)

MRS. HARDY-GRANT'S beginners' class, Monday evenings; private lessons with music, by appointment; Cabanne Arcade; Suburban Park car.

NATIONAL DANCING ACADEMY, 3102 Olive st. —Join the leading school; Prof. and Mrs. Benesky guarantees waltz, two-step, schottische, lanciers, waltz-lanciers, grand-square for $3; also stage dancing taught; Spanish, shuffle, clog, buck and wing; lessons every night; private lessons any hour, with music, from 9 a. m. to 11 p. m.; no saloon connected. (6)

PROF. DE HONEY'S new academy, 3806 Olive; classes now open for beginners at reduced rates; (private lessons given); select dancing, informal, every Thursday evening; if you wish to attend a first-class school, where you will meet with respectable people and learn from the leading teachers, call at once; catalogue mailed. Kinloch 2915 Delmar. (6)

PROF. DE HONEY'S new academy, 3806 Olive; classes now open for beginners; (private lessons given); select dancing, informal, every Thursday evening; if you wish to attend a first-class school, where you will meet with respectable people and learn from the leading teachers, call at once; catalogue mailed. Kinloch 2915 Delmar.

STEAM CARPET CLEANING.
14 Words, 20c

AMERICAN Steam Carpet Cleaning Co.—Carpets cleaned and renovated; made over and laid; lowest prices. Phone Beaumont 946, D70. 1910 and Pine sts.

CHICAGO Steam Carpet Cleaning Co., W. N. McCourtney, manager. Carpets renovated to look like new; Lindell 2030, Kinloch Delmar 2481. 3820 Finney av. (8)

EMPIRE Steam Carpet Cleaning Co.; carpets taken up, cleaned, made over and laid; lowest prices. 2123 Lucas av.; Beaumont 220, Kinloch C966. (8)

COMPRESSED AIR CLEANING

Carpets and everything cleaned at your own home without removal, or at our plant. Best and quickest service in the city. Dustless method. Telephone us and our agent will call and give estimate. Both phones. General Compressed Air House Cleaning Co., 3933 Olive st. (8)

AUCTION SALES.
14 Words, 20c

CASH paid for complete jewelry stores. L. Bienenkraus & Co., 813 Franklin av. (8)

PERSONAL.
14 Words, 20c.
Business Announcements, 25c a line.

PERSONAL—Agness C.: Want your address. Charlie, general delivery.

PERSONAL—Josephine V. Turner: Get letter in general delivery. Joe Turner.

PERSONAL—$50 reward for addresses of Mrs. Rosie Bently, Rosie Sandberg and Rosie Brown, M. B., 1437 Wright st.

PERSONAL—Divorces quickly secured by reliable attorney; easy terms; confidential. 714 Chestnut st., 2d floor. (3)

PERSONAL—Detective (expert) does investigating and shadowing; absolute secrecy; best references. P. O. Box 856, St. Louis.

PERSONAL—Wanted, information or address of Mrs. Rebecah Coffman, maiden name Ellenwood, by niece, Mrs. Ida Butler, 233 Illinois av., Granite City, Ill.

PERSONAL—Any person of good intentions in St. Louis who wants to wear a diamond and pay for it out of their earnings in small monthly payments, is invited to call and talk with one of our salesmen. We require no security and create no publicity. Every sale is a matter of personal, confidential honor between ourselves. We deliver diamonds and watches at once and arrange the payments to suit your convenience. Prices are lower now than they will ever be again—there is a 20 per cent advance coming this year beyond a doubt. Come in and see our goods and hear our interesting proposition. Open until 6:30 daily; Saturdays until 10 p. m.
LOFTIS BROS. & CO.,
Diamond Cutters and Manufacturing Jewelers, 2d Floor Carleton bldg., 308 N. Sixth st.
Winners of the highest award at the Exposition. (6)

MATRIMONIAL.
14 Words, 30c.
Business Announcements, 25c a line.

MATRIMONY—Young man wishes to meet working girl; object, matrimony. Ad. E 46, P.-D.

ADOPTION.
14 Words, 20c

FOR ADOPTION—Someone to adopt a blue-eyed baby girl. 1016 N. Jefferson av.

PERSONAL SUNDRIES
14 Words, 30c.

DR. SMITH, 3043 EASTON AV.

Seclusion before and during confinement; terms reasonable; satisfaction or money refunded. Both phones.

DR. SMITH'S—Save time and money by calling at 2020 Franklin av.; hours 9 to 12 a. m. (8)

LADIES in need use our sure remedy; trial free. Paris Chemical Co., Milwaukee Wis. (61)

LADIES—My regulator never fails; one complete treatment free. Mrs. E. Starr, 2829 Franklin. (8)

LADIES will not regret calling on Mrs. Hoband; lowest terms; confinements taken. 1715 Carr. (8)

MISS DURANT, electric vapor baths, Benoist bldg., 9th and Pine, room 313. Open evenings. (3)

MRS. M. MEYERS will be pleased to meet her patients; no medicine. 112 S. 14th st.; phone C250.

Mrs. Warrance and Madge Grayme

Private home; confinements, $10; adoption if desired; perfect seclusion; irregularities treated; physician in attendance; part pay in work; ladies, call or write 2901 Franklin; phone 1207L. (8)

MRS. M. DIEHL, 1006 N. Jefferson av., receives confinements and adoption; part payment taken in work. (8)

MRS. BRIDGES, lady doctor; office hours, 1 to 5, except Wednesday and Sunday. 3505 Laclede av., Bell Lindell 65.

MRS. A. SCHROEDER receives confinements; ladies call. 2907 Franklin av.; Kin. C1349. (8)

PRIVATE TROUBLES, weakness, etc., either sex, quickly cured; one treatment free. 107A N. 9th st. (16)

PRIVATE sanitarium for ladies; perfect seclusion; home comforts; trained nurses; lowest terms. Ladies, call or write; removed to 2848 Lafayette to 2816 Accomac, near California; take Tower Grove, Compton cars; telephone Sidney 187M. (8)

"READ THIS CAREFULLY"
DR. De MYER

Ladies' home, 910 Olive st., specialist for female troubles. Call or write. (7)

A DETECTIVE (private) does shadowing and investigating; references. P. O. box 770, St. Louis; phones C2199; Bell Main 4674M. (8)

DR. ARTHUR'S gold seal female regulator; price, $2 a box. 2931 Washington av. (8)

Doctor Dennis, 2639 Washington,

Regular licensed physician, successfully treats all female troubles; the most reliable sanitarium for confinements in the city; perfect seclusion and kind treatment; trained nurses; adoption if desired; lowest terms; 23 years' experience. (3)

DOCTOR HOGAN, 2215 OLIVE,

Medical and surgical diseases of women a specialty. Regular licensed home.
Patients received at any time before and during confinement; adoption if desired; trained nurses; home comforts; ladies, call or write; confidential; terms reasonable. St. Louis. (8)

DR. ANNIE NEWLAND

Confinements; trained nursing; elegant accommodations; adoption if desired; only private, reliable, secluded, licensed home, where you will receive good treatment and motherly care, with all home comforts; perfect satisfaction guaranteed. Ladies, call or write; confidential. 2931A Olive st.

DR. MARY ARTHUR

Private home for ladies during confinement; adoption if desired; 20 years' experience; trained nurses; lowest terms; elegant accommodations; ladies, when needing a specialist call or write; 2931 Washington av. (8)

STORE, BAR AND OTHER FIXTURES
14 Words, 20c

FIXTURES—For sale, at Canada building, store and office fixtures, counters, show cases, etc. Louisiana Purchase Trading Co.

STORAGE AND MOVING.
14 words, 20c.

ABSOLUTE care given moving, packing, storage furniture, pianos. Eureka Storage Co., Lyons 3014 Chouteau av.; Victor 247; Grand 3853M. (14x)

ABSOLUTELY FIREPROOF STORAGE — New warehouse, Grand and Laclede; for safekeeping furniture, pianos, valuables, trunks, boxes, etc., first-class moving, packing, shipping, etc.; money advanced; get our prices; both telephones. R. U. LEONORI AUCTION & STORAGE CO., 1219-21 Olive st. (8)

AMERICAN STORAGE AND MOVING CO., 2315 Olive st.; moving, packing, shipping, storing; separate rooms; both phones. W. H. Lamadrid, president. (8)

BONDED warehouse. Star Furniture and Storage Co., 1512-1516 Franklin av.; money advanced when desired. Kinloch C963. (8)

BONDED warehouse. Stocker & Price Storage and Moving Co., 2009 Morgan st. Furniture taken in exchange for moving. Phones Beaumont 685A and D2071. (8)

HANNAN & SON, furniture packers; cut glass, bric-a-brac, moving and shipping; phone C1606.

SOUTH SIDE STORAGE AND MOVING CO., 1901-1906 Sidney; tel. Sidney 235. Kin. Victor 607.

LANGAN & TAYLOR
STORAGE AND MOVING CO.

New warehouse, 1823 Washington av.; 500 private rooms for storage; motherproof carpet room; cheapest insurance in the city; you have access to your clothes at any time; all moving, packing and shipping guaranteed; money advanced; established 1859. Ring up C741 or Main 2635 and get our rates. We have no branches. (56)

CLAIRVOYANTS.
14 Words, 30c.

MME. NEWW, greatest fortune teller in the world, brings separated together; sells lucky charms; removes evil influences. 1336 Franklin av. (62)

MME. REYNOLDS, clairvoyant and palmist; gives advice, business and love; German spoken. 829 N. 22d st.

MRS. CUNNINGHAM, clairvoyant and card reading. 25c. 2218 Carr st., J. P. write quick. (4)

MME. ANNA, the best-known fortune teller of the West; 328 Market st.; established 1851.

SUBURBAN PROPERTY FOR SALE.
14 Words, 20c.

HOUSES—For sale; suburban houses and lots a specialty. Al T. Smith, Old Orchard, Mo. (8)

HOUSE—For sale, 7-room house; completed April 1; $2300; easy terms. 202 Mermod-Jaccard bldg.

LAND—For sale, 5 acres in town of Eureka, Mo.; strong indications of oil; price $2000. James K. Rogers. (5)

HOUSE—For sale, $3300; $300 down; 7-room house, on Newport, in Old Orchard. See AL T. SMITH, Old Orchard, Mo. (4)

HOUSE—For sale, fine 8-room house and out buildings; lot 200x246; beautiful location, near Priaco depot, Webster Groves; bargain at $4750. Ad. E 152, Post-Dispatch. (4)

HOUSES, ETC.—I have a 7, 8 and 15 room house in Ferguson for sale at a bargain, with from half to 30 acres; shade, fruit and water in abundance; near cars. Geo. Case.

HOUSE—For sale, $2300, $200 down; 7-room house on Newport, in Old Orchard. See Al T. Smith, Old Orchard, Mo. (4)

LOANS ON PERSONAL PROPERTY.
14 Words, 20c.

MONEY! MONEY!

LOANED on your FURNITURE, PIANOS, ETC., without removing the goods. Don't borrow from friends and embarrass yourself. COME TO US. Our NEW method gives you LOWER rates and longer time. You get the full amount applied for in CASH (no checks). Payments can be arranged to suit your own convenience. If paid before due, we allow a liberal cash DISCOUNT.
WE ALSO loan money on your plain note; no indorser; without the knowledge of your friends or employer, if you hold a steady position.
SPECIAL RATES made to teachers of the public schools on their personal note. Absolute privacy assured. Call, write or telephone Kinloch C1507.
ST. LOUIS INVESTMENT CO.,
ROOM 1118 MISSOURI TRUST BLDG.,
ENTRANCE, 705 OLIVE ST. (14)

LOANS! LOANS LOANS

WE MAKE LOANS of $10 to $200 on FURNITURE and PIANOS, at ONE-FOURTH WHAT OTHERS CHARGE. We have a surplus of money on hand, and we are making GREATLY REDUCED RATES.

$1.25 weekly pays a $75 loan.
$1.60 weekly pays a $100 loan.
50c weekly pays a $25 loan.
40c weekly pays a $15 loan.

You can pay monthly if you wish. Your payments will be EXTENDED in CASE of SICKNESS or OUT OF WORK. Your loan will be strictly private. You get the MONEY IMMEDIATELY. We will save you CHEAPER RATES and BETTER TERMS than you can get elsewhere. A call will convince you that we save you money on loans.
AMERICAN LOAN CO.,
615 Burlington bldg., 810 Olive st.
Take elevator to sixth floor. (14)

Money Advanced Salaried People.

Teamsters, boarding house keepers, without security; easy terms; largest business in 50 principal cities. Tolman, 501 Houser bldg., 506 Chestnut. (8)

WHEN YOU WANT A LOAN
ON YOUR FURNITURE OR PIANOS, ETC.,

Without removal or delay, payable to suit your convenience, write or call. Notary public.
JAMES E. BAKER, JR.,
Phone Main 4626; or D931, suite 309-10 Missouri Trust bldg., 7th and Olive sts. (8)

SECURITY FINANCE CO.,
Loans at low interest, secured in life policies and household goods; confidential. Room 2, 3d floor, Equitable bldg. (8)

DRAKE'S EASY MONEY

Advanced salaried people; my rates the lowest; best and most private in the city. Call at 322-3-4 Chemical bldg.

MONEY loaned to salaried people without security. D. Lanzet, 309 Benoist bldg., 9th and Pine sts. (3)

LOANS AT 5 PER CENT

Quit paying away your wages in high interest when you can borrow money from us at 5 per cent. Loans on household goods, pianos, salaries, etc., leaving goods in your possession; no publicity. Pay at your convenience. Time extended in case of sickness; no extra charge. Call, write or telephone Kinloch A632.
UNION FINANCE CO.,
Rooms 302-303 Oriel bldg., southeast cor

WOMAN DRUMMER HAD ONLY TONGUE

Mrs. Carruth of Norwich, N. Y., Successfully Sells Drugs in Husband's Stead.

SHE TALKED LIKE VETERAN.

"Not Afraid of Word and Quick to Learn," Explains Her Success.

MIDDLETOWN, N. Y., March 9.—Mrs. Frank Carruth of Norwich is playing "The Female Drummer" with tremendous success. Not on the stage, but in real, arduous life. Over country roads, Mrs. Carruth is plodding through snowdrifts in piercing cold. Bravely and successfully the pretty young woman is taking the place of her husband, a commercial traveler for a wholesale drug house.

Mr. Carruth has been ill in the hospital for some weeks. When he first took to his bed his devoted wife told him not to worry, that his business should not suffer, for she would substitute for him. He objected that the work would be too hard and that she knew nothing about drugs.

"I am not afraid of work and I am quick to learn," she smilingly answered. "So it remains only for you to get well."

Carrying her husband's case of samples she set out. "Quick to learn," was she? Rather. It is both pleasant and instructive to see and hear her selling drugs at some cross-roads apothecary shop. Thus:

"Our castor oil is really delicious. Let me tell you what happened at Doc Cahill's drug store yesterday. A girl went in there and said to the Doc: 'I want a dose of castor oil that you can't taste.' She walked around looking at the face powders and the perfumery, and, after awhile, Doc Cahill said to her: 'Would you like a glass of soda water, Miss?' She smiled and said: 'You're very polite; thank you, yes,' and she ordered the ice cream soda. In a few minutes she said to the Doc: 'Will you please give me that castor oil?' 'You've taken it, Miss,' said Cahill, triumphantly. 'My, good gracious!' cried the girl, 'it was for my grandmother.'

"You see," Mrs. Carruth concludes, "he had given her castor oil in carbonic water and she thought it was syrup."

Mrs. Carruth has been selling castor oil by the gallon and has doubled her husband's sales of all kinds of drugs.

WEARS MAKEUP AT HIS DIVORCE TRIAL

Fall River Man Disguises Himself to Hear His Wife's Testimony Against Him.

Special to the Post-Dispatch.

TAUNTON, Mass., March 9.—Because of a desire to hear what his wife was going to say about him when her libel for divorce was heard at the session of the Superior Court here, Patrick J. Cody, an insurance man of Fall River, created a sensation about the courtroom.

Mr. Cody is a little man., with a rosy, smooth face, but in court he wore a "scare wig" that stood up at various angles all over his head, while a mustache of prodigious size and whiskers made of curled hair hid every portion of his face except his eyes. A suit of old clothing and a pair of bright yellow leggins completed his make-up.

State Detective Hedges, who never yet has worn a disguise, walked over and took a look at the stranger, and, seeing the hooks over his ears, which held the false beard to his face, he began to look him over pretty carefully.

In response to questions, he pulled the officer over into a corner and, in a stage whisper, said that his wife was inside attempting to secure a divorce from him. He said that he assumed the disguise so as to hear what she said without her knowing it. After this overhauling by the detective, he pulled off the "Dundrearys" and re-entered the courtroom. He took a seat in an obscure corner and pulled his weary-looking coat hat down over his ears, almost concealing his face.

Patrick, minus the disguise, sat through all the recital of his wrongdoing, but created no scene. When the hearing was finished he quietly walked out of the courtroom, his whiskers and wig bulging out in his pockets.

POLICE ARREST MODERN FAGIN

Trenton Man Is Accused of Directing the Operation of a Gang of Fifteen Boy Thieves.

TRENTON, N. J., March 9.—The Fagin of Dickens' "Oliver Twist" has been outdone by William Growler, proprietor of a pool parlor in this city, who, according to the confessions of 15 boys, was master of a school of crime which has been puzzling the police for months. Growler is under arrest, as are the boys who were his pupils, and also Samuel Olinski, a South Trenton junk dealer, who, it is claimed was the "fence."

The Trenton Street Railway Co., the De-Laval Steam Turbine Works, the Crescent Belting & Packing Co., the Eureka Rubber Co., the Western Union Telegraph Co. and other large business concerns were chief sufferers by the pilfering operations of the gang.

The boys say that they were not only furnished with tools to do their work by Growler, but that he also provided them with revolers to be used in case they met with resistance.

FRESHMAN STABS TWO 'SOPHS'

First-Year Man at Michigan Objects to Hair Cutting and Defends Himself From Crowd.

Special to the Post-Dispatch.

ANN ARBOR, Mich., March 9.—As a result of a hair cutting scrap which broke out between the freshmen and sophomores of the University last night, two second-year men may die.

A crowd of six "Sophs" was hurrying toward the campus. A student, who was ahead of them, suddenly whirled as the crowd came upon him. In the mix up L. A. Warren of Edmore, Mich., and H. H. Dorson of Birmingham, Mich., both sophomores, were stabbed by the frightened freshman, who escaped in the excitement.

The "Sophs" were taken to the hospital and their condition is critical. Detectives are searching for the freshman. One of the "Sophs" said that the crowd had no intention of cutting the freshman's hair, and that his attack was a complete surprise to them.

To Resume River Traffic.

River transportation between Alton and St. Louis will be resumed Friday evening, when the steamer Bald Eagle leaves St. Louis for Alton. Saturday the Bald Eagle will make the trip through to Hardin and touch all way ports. The St. Louis-Alton trips of the steamer Spread Eagle will not be resumed until April 1, says C. B. Baker, Alton agent for the Eagle Packet Co.

St. Louis has more Post-Dispatch readers every day than it has homes.
"First in everything."

POST-DISPATCH DAILY RECORD OF FINANCIAL AND MARKETS

BULL PRICES STILL CONTROL THE MARKET

Reaction in the Late Trading Eliminates Partially Earlier Gains, but the Close Finds Prices Steady and in Nearly All Cases Slightly Higher.

Special to the Post-Dispatch.

NEW YORK, March 9.—Wall street's opening this morning was animated and strong with gains well distributed throughout the entire list. Reading was again the conspicuous feature, the initial trade being 14,000 at 99½ to 99⅝.

Sentiment both locally and abroad this morning is favorably influenced by the success of the Japanese arms in Manchuria and in foreign centers all markets are reported as strong. It is generally believed that the present victory removes the last obstacle from the pathway of peace in the Far East and prices are rising on that account. American securities in London reflect the improved feeling in gains of ⅛ to ⅜ and British consols are 5-16 higher at 91⅞.

Sentiment is also stimulated by the reduction in the Bank of England's discount rate from 3 to 2½ per cent. This indicates the ease prevalent in the foreign money markets at the present time and although this announcement has been expected for some time it is nevertheless favorably received by the bulls.

• • •

Operations on the long side of the market were conducted with more confidence after the second hour. Dealings converged on Reading, Pennsylvania, Union Pacific, Atchison and Amalgamated Copper and their advance had a tonic effect on allied properties. The principal gains of the first hour were: New York 1⅜, Union Pacific and oSuthern Pacific 1⅞, and St. Paul, the Atchisons, Northwestern, Pennsylvania, Amalgamated Copper, the Smelting stocks, Federal Mining preferred, Colorado Fuel, Virginia-Carolina Chemical and United States Reduction and Refining preferred 1 to 1⅛.

• • •

The report of the Iron Age is favorable in the extreme with the strong statistical position of the pig iron market still the feature of the industry. An excellent demand prevails for all classes of both finished and unfinished products and even in the steel rail market, which has failed to appreciate in the same proportion as other branches of the industry, an increasing demand is noted.

• • •

Wall street has been paying considerable attention to the movements of the wheat market in the past two days and considerable buying in the granger shares has followed the decline noted in this cereal. Prices on the Stock exchange have risen to such an altitude that the crop situation will be decidedly more of a feature this year than usually and the excellent conditions now reported over the winter wheat belt have added largely to the ammunition of the bull forces.

• • •

The banks in their operations with the subtreasury are moderate losers on the week and the early predictions are that the bank statement will make at the best a negative showing. The call by the government on the national banks of the country for the balance of the call made in January means approximately $13,500,000 and the preparations for this payment may in the next week cause a slight hardening in the call money rate. The call is to be met on the 15th of this month. Out of $40,000,000 in railroad, state, municipal and government bonds lodged to secure public moneys a year ago only about $350,000 now remains and the present call will release governments almost solely.

• • •

Railroad earnings coming to hand for the fourth week of February still reflect the effects of the severe winter weather. Thirty-six roads for this period show an average gross decrease of 6.87 per cent. The losses noted are caused by a general shrinkage in traffic in all sections of the country and not from any excessive falling off in any particular locality.

• • •

At the noon hour prices were still well maintained around the high figure of the morning. Money is in light demand at 2½ per cent. Sales to noon.

• • •

Much interest is being attached by the trading element to the expected opinion to be handed down in the Northern Securities decision and many of the best traders are inclined to fight shy of the buying side of prices on this account. The question is of course whether the court will give any utterance to views which might affect the plan of distribution of the Northern Securities assets. The general opinion is that the court will not qualify the decision in that direction as it is generally understood that the government is not concerned in the method of the distribution. Again the original Northern Pacific decision which was affirmed by the Supreme Court apparently gave the Securities company ample latitude in the method of the distribution of its assets. Nevertheless, conservatives are inclined to await the opinion of the court before making new commitments on the long side.

• • •

Little if any change in the character of the trading was apparent as the closing period drew near. Amalgamated Copper, Canadian Pacific and Reading were taken in heavy amounts at sharply higher levels. The general list retained some of its advance, but profit-taking sales were largely in evidence. The close was easy, but generally higher.

NEW YORK STOCK QUOTATIONS.

Reported daily for the Post-Dispatch by Wasserman, Bro. & Co., 315 Olive street.

STOCKS.	Open	High	Low	Price at 1:45
American Car and Foundry	35½	35½	35¼	35⅛
do preferred	94⅝	94⅝	94⅝	94⅝
American Loco. common	43⅝	43¾	43⅝	43⅝
American Smelter	94⅝	99⅝	14⅜	9-
American Sugar	143	144¾	143	143⅝
A. C. P.	78⅜	80⅜	78⅜	80⅛
Colorado Fuel and Iron	51⅜	52	51⅛	51⅜
Consolidated Gas	213	213½	212¾	212½
North American	102¼	102¾	102¼	102½
Pacific Mail	46	47¾	46	46⅝
People's Gas	110¼	110⅞	110	110⅜
Republic Iron and Steel	18⅞	19⅛	18⅜	19⅛
do preferred	76	77	76	77
Tennessee Coal and Iron	88	90	87⅝	89⅜
United States Leather com.	12	12⅜	12	12⅛
United States Steel	36½	36⅝	36	36⅜
do preferred	95⅝	96¼	95⅝	96⅛
Western Union	93	93	93	93
Atchison common	92¼	93⅜	92¼	93
Baltimore & Ohio	110	110½	109⅝	110
Brooklyn Rapid Transit	66¼	66⅞	66¼	66⅝
Canadian Pacific	144½	146¼	144½	146¼
Chesapeake & Ohio	50⅝	50⅞	50⅛	50⅜
Chicago & Alton common	39½	39½	39⅛	39½
do preferred	82¼	82¾	82¼	82⅝
C. & G. W.	23	23	23	23
C. M. & St. P.	178½	179⅝	178½	179⅜
Colorado Southern	25⅝	26	25⅜	26
Delaware & Hudson	193¾	193¾	191½	192
D. & R. G. preferred	88½	88⅞	88¼	88⅝
Erie common	47⅞	48	47⅛	48
do 1st	82⅝	82⅝	82½	82¾
Illinois Central	150	151¾	150	150
Louisville & Nashville	142½	142¾	141¾	141¾
Manhattan	171	171½	171	171½
Metropolitan	128¼	129¼	127½	129½
Metropolitan Securities	85	85½	84⅝	84⅞
Mexican Central	24⅝	25¼	24⅝	25
Missouri, Kansas & Texas	31⅝	31⅝	31⅛	31⅜
do preferred	65¼	65⅞	65	65
Missouri Pacific	109¼	109¾	109	109¼
New York Central common	157⅝	158¼	157⅝	158⅛
N. Y. O. & W.	55	55¾	55	55⅛
Norfolk & Western	84½	84¾	84¼	84½
Pennsylvania	143¼	144	143¼	143⅝
Reading common	99¼	99⅝	98¾	98⅞
do 2d	91¾	91⅞	91¼	91¼
Rock Island	34⅞	36	34⅞	36¼
do 4s	82¾	82¾	82¾	82¾
do preferred	80	81⅜	80	81⅜
St. L. & S. F. 2d	71⅜	71⅝	71¼	71⅝
St. Louis & Southwestern	26	26	25⅞	26
do preferred	62¾	62¾	62¼	62¾
Southern Pacific	69⅜	71⅛	69⅜	70⅞
Southern Railway	35½	35⅝	35⅛	35⅝
Texas Pacific	39¼	39¼	39¼	39¼
Union Pacific common	134	134⅞	133⅝	134⅛
do preferred	99⅜	99⅝	99⅜	99⅝
Wabash common	29	29⅛	28	29
do preferred	47¼	47¾	47¼	47¾
do deo. Bs	71	71¼	70¾	70⅝
Wisconsin Central common	24	24⅛	24	24⅛
do preferred	72⅝	72⅝	72⅝	72⅝
Chicago Terminal	17⅞	18	17½	18
do preferred	32	34½	32	34½
Malting preferred	28⅜	28⅜	27¼	27¾

Sales to noon, 670,500 shares.

Cotton Weakens Late.

Special to the Post-Dispatch.

NEW YORK, March 9.—A full response was made in Liverpool to yesterday's advance by this market. Cables reporting for 4 points gain and closed 3 to 5 points higher for the day. This shows how strong the general feeling is abroad, as also does foreign buying in the local market recently. A considerable part of the buying yesterday was for foreign account, and more reported today. This affects the reputed falling off in business at Manchester and to some extent the increasing investment. Principal offset to the movement is the unfavorable weather in the South. A good deal of the buying today was due to the bad weather. It was reported that 8000 bales would go out of local stock this week. Bears claim that present prices not justified by supply and demand position of the staple, and the enormous amount held back when it comes forward will depress markets more than they would under an ordinary movement. They were free sellers at the higher prices, causing the market to weaken.

St. Louis Money Market.

Reported by Webb, French & Co., 421 Olive street, St. Louis, Mo., and 41 Wall street, New York.

Commercial paper, demand loans on good collateral, 3½ to 4½ per cent; 60 to 90 day bills receivable, with best local indorsements, 3½ to 4½ per cent; prime three to four months single name paper, 4 to 4½ per cent; good paper for longer time or not so well known, 4½ to 6 per cent.

DOLLS FOR "BOYS" OF FIFTY FAVORED

Educator Tells Women He Hopes Son Will Cherish Toy Children Even in Maturity.

CHICAGO, March 9.—If your father or even your grandfather should delight in dancing a big wax doll on his knee and should smile in blissful contentment when its mechanism lisps the word "mamma," do not try to discourage him. On the other hand, slap him on the back and jovially exclaim: "Go it, dad! Keep it up! You're the stuff!"

Such, by suggestion at least, was the advice offered yesterday by Prof. William Dean MacClintock of the University of Chicago in an address to the Woman's Columbian Club at Northwestern University Settlement.

"If your boy wants to play with dolls, do not laugh at him," began the speaker. "I would congratulate and one of you if you told me that your son would rather play 'house' than football. When girls play with dolls, they are learning to be mothers, and it is the instinct of fatherhood which prompts the boy to join them. Buy the boy a doll or two, then, if he likes them. And let him pretend to be a father whenever the mood prompts him.

"Why, I have a great, big boy, 15 years old who still likes his dolls and I am proud of him. He is strong and healthy, and close to the long-trouser period, but he keeps two dolls tucked away in a bureau drawer, and looks at them once in a while just to see if their clothes are clean, and if they are resting easily. Whenever he goes to take a peep at them, I know that he is imagining himself a child again, and the thought makes me happy. I hope that he keeps them until he is 50."

Prof. MacClintock, after granting indulgence to the doll-loving boys, voiced objection to "sport," which he defined as play put to the purpose of gain.

"The only thing I know of which will kill the false spirit of 'sport,'"

CONFESSES TO SAVE BROTHER

PHILADELPHIA, March 9.—"I alone committed the robberies for which my brother was sentenced to prison for five years. He is innocent of any wrong."

Daniel Carbrey, 23 years old, made this confession before a magistrate, clearing his only brother, William, two years his junior, who was convicted a few days ago.

Ragged, disheveled and exhausted, Daniel returned to the home of his mother and announced his intention of surrendering and taking the punishment to which his brother was condemned. For several weeks he had been roaming about the country and while in New York had read of the conviction of his brother.

GRAIN MARKETS BY TELEGRAPH

LIVERPOOL, March 9.—Spot wheat nominal; futures steady; March nominal; May, 6s 9½d; July, 6s 9¾d. Corn—Spot steady; American mixed, new, 2¾d; American mixed, old, 4s 11d; futures steady; March, 4s 2½d; May, 4s 4½d.

CHICAGO, March 9.—The wheat market today was extremely erratic, prices of all deliveries fluctuating nervously. May was up 1⅝@⅝c to 1⅝c, at $1.13⅜ to $1.14. July was ⅝c to ¾c higher, at 94c to 94½c. On heavy realizing May dropped to $1.12⅜. July sold down to 93½c. On covering May advanced to $1.14 and July to 94½c. Minneapolis, Duluth and Chicago reported receipts of 266 cars, against 371 cars a year ago.

Corn was strong. May opened ⅛c to ¼c higher, at 48¾c to 48⅞c. After selling at 48c the price advanced to 48⅝c. May oats opened a shade to ⅛@¼c higher, at 31⅝c to 32c, and sold up to 32⅜c.

May pork was up 2½c, at $12.70. Lard and ribs were each unchanged at $7.02½ and $6.85.

KANSAS CITY, Mo., March 9.—Close: Wheat—Lower; May, 98⅝c; July, 83¾c; cash No. 2 yard, $1.03@1.05; No. 3, $1.01@1.03; No. 4, 95c@$1; No. 2 red, $1.04@1.06; No. 3, $1.02@1.04; No. 4, 95c@$1.02. Corn—Steady; May, 45¾c; July, 45¾c; cash No. 2 mixed, 46c; No. 3, 45¾@46c; No. 2 white, 47c; No. 3, 46½c. Oats—Steady; No. 2 white, 33c; No. 2 mixed, 32½c. Butter—Creamery, 25@27c; dairy, packing, 17½c. Eggs—Fresh, 17c. Receipts wheat, 51 cars.

DONOVAN COMMISSION CO. ON THE MARKETS.

ST. LOUIS, March 9.—These are very scrappy markets we are having, but I notice that after all the slugging is over and the bell rings, the bull is most to the good. You can bet he will get the final decision, too. All you have to do is not to lose your head n these forced breaks, but stand ready to cut off a few bunches at the bargain sale offered you. The situation is overcrowded with short sellers and they are not so overconfident as they were. There's been too big a break with no certainty the big bulls are out. They can easily stand for a 10-cent break, but how many of the sellers could stand for half that much bulge? I can't see any weakness across the water and I can see cold weather coming. That may not last long, but it may freeze out the new-crop bears. This is the treacherous March, you know. Farm reserves of grain will be known tomorrow p. m. and believe it will figure bullish on wheat, corn and oats. Cheese grains have strength of their own and the friends to back them. There isn't enough of either moving to break the back of the markets. You will always find a demand at a price and the price is so near that you want to buy on any decline.

317 Pine street. HARRY REED.

WHEAT WILDLY FLUCTUATES TO-DAY

Bear and Bull Speculators Fighting Hard for Mastery of Market.

COARSE GRAINS STILL FIRM

Cables Report Bullish Conditions —Crop Prospect Fine, but Cold Wave Coming.

Wheat, of the speculative kind, certainly went through some wonderful fluctuations today. Every chance the bears had they went after the market hammer and tongs fashion, beating prices down, and the bulls did some vigorous pumping up every chance they saw. These "chances," by the way, were the soft or hard spots in the Chicago market. Latter showed a great deal more stability than St. Louis, May selling here at one time 5c below that month in Chicago. More bullish items are showing, but the fine crop prospects and price keep speculation generally bearish. That side looks almost too popular after such a break. Corn and oats show strength but wheat holds them down. Cash markets in all were dull owing to vote on hard wheat rule.

WHEAT—Although Liverpool after selling ½@¾d lower on favorable American crop prospects had reacted ¼@⅜d owing to continued continental demand for Argentine cargoes shipped for orders, and also to covering by shorts, that Paris was up ¾@1c, more cold weather in northern portion wheat belt and Cincinnati Price Current said weather not been favorable for development of plant, although these savored bu...sh, yet the selling so strong locally that July opened with sales at 90¼c to 90⅜c, latter ½@¾c decline. Outside markets advancing caused a rally to 90⅝c, but Chicago collapsed and there was a quick break here to 89¼c. May opened steady at $1.09⅜ and fell to $1.08½. Receipts were 44,600 bu, against 83,800 bu one year ago.

An extremely nervous and unsettled market prevailed during balance of the forenoon. Considerable selling was on belief that hard winter rule would pass. July sold up to 90⅝@90¾c bid) off to 89¼@89¾c to 89¾c before noon; May to $1.09¾ to $1.08¼@1.08⅞ bid; Sept. at 97½@ 90⅝c. Latest cables reported advances for day of ½d at Liverpool and ⅝c at Paris, declines of ⅝c at Berlin and 1½c at Budapest and unchanged at Antwerp.

Primary receipts were 414,000 bu, against 534,000 bu one year ago, and shipments 270,000 bu, against 352,000 bu last year. Clearances of flour were 13,500 bu.

The market held up well subsequently as Chicago showed strength. July sold up to 90c and at close offered at 89¾c. May had $1.09¾ bid, closing at $1.09@1.09⅛ bid. September sold at 87c closing at 86⅞c.

Cash market—Practically no market, traders too busy electioneering for or against the hard wheat rule. Hardly any buyers around and little done. From store not a sale reported. By sample delivered—No. 2 red not offered and nominally $1.14 @1.15; No. 3 red sold at $1.09 for thin to $1.13 for fancy to east side; No. 4 at 93c for poor to $1.06½ for choice; No. 2 hard nominally $1.08@1.10; No. 3 hard $1.04@1.07, selling at $1.06; No. 4 hard 95c@$1.02, selling at $1.02.

CORN—Small receipts, only 22,000 bu arriving here, against 114,300 bu one year ago, and 196 cars at Chicago, where 271 cars expected, caused firm tone this morning. Cables were encouraging also at Liverpool, March easing off ¾d on large deliveries on contract, but May advancing ¼d on speculative buying. No trading in the local pit during first half hour, though 46@46¾c bid for May.

May opened at 46⅝@46¾c and later bid up to 46⅞@47c, but before 12 o'clock sold at 46¾c. July had 47⅜c bid and later sold at 47¼c. Liverpool maintained its strength, closing ⅜d higher for the day. Primary receipts were 716,000 bu, against 401,000 bu one year ago, and shipments 400,000 bu, against 384,000 bu last year. Clearances 65,000 bu.

Latest trading was at 46¾c for May and 47¼c for July.

OATS—Market—Firm, but little done; offerings very firm. By sample, delivered, No. 2 at 48¼c; No. 3 at 48c; No. 2 yellow at 49½c; No. 3 yellow at 48¼c; No. 2 white offered at 49c and fancy sold at 50c; No. 3 white at 49c.

OATS—A bid of 31⅝c (¼c advance) was made for May, denoting a strong undertone. Receipts were 29,700 bu, against 82,350 bu one year ago.

May had 31⅝@31¾c bid, but later offered at 31¾c. Primary receipts were 432,000 bu, against 481,000 bu one year ago, and shipments 294,000 bu, against 547,000 bu last year. Clearances were nothing.

At close 31⅝c was bid for May, but no trading all the session.

Cash market—Steady and quiet; small business. By sample, delivered—No. 2 at 33c; No. 2 nominally 32½c and No. 4 31½c; No. 2 white at 33¾@34c; No. 3 white at 33@33½c; No. 4 white at 32½@32¾c; cereal at 31½c.

Trade Topics.

Cincinnati Price Current says: General situation of wheat continues favorable, but weather not sufficiently settled and genial to afford much development. Lessened feeding demand for corn makes more available for shipment. Hog packing for week 450,000 head, against 340,000 for corresponding week last year.

Northwestern Miller says: Minneapolis mill output last week decreased. Large concerns experienced slow trade. Smaller mills seemed to have purchasers for more than output. This probably due to fact that one set of customers was at the time needing flour while others supplied. Most mills reported no export trade.

A local miller reported 1000 sacks soft winter patent flour sold to the United Kingdom at $4.90 in bulk, an unusually high price, besides 2500 bbl. hard winter patents in lots to domestic trade. This shows improved business.

The vote on the rule admitting No. 1 and No. 2 hard winter deliverable on contracts of No. 1 and No. 2 red at a discount in price of 3c resulted in 515 for and 147 against, a decided victory for the hard winter people. This rule goes into effect on and after March 15.

Broomhall estimates Argentine wheat shipments this week at about 4,000,000 bu and corn about 160,000 bu.

Following shows supplies of breadstuffs afloat for Europe and in store in Europe and Argentina and in United States and Canada:

	Mar. 1,'05 Bu.	Feb. 1,'05 Bu.	Mar. 1,'04 Bu.
Afloat for Europe	41,990,000	31,300,000	37,300,000
In store in Europe	44,760,000	55,146,000	38,620,000
In store in Argentina	3,760,000	2,024,000	5,336,000
In store in America	85,242,000	90,714,000	82,015,000
Total	175,752,000	179,478,000	163,361,000

Decrease during February equaled 2,726,000 bu, compared with decrease of 9,738,000 bu during January, and a decrease of 6,357,000 bu during February, 1904.

FLOUR—Lower prices have so far not increased demand for flour materially and trade still moderate. Quotations as follows: Soft wheat flour, wood, high patent, $5.25@5.40; extra fancy, $4.75@4.90; clear, $4.25@4.50; low and medium grade, jute sacks, $3.10@3.75. Hard winter wheat flour, in jute sacks, patent, $4.75@5; straight, $4.00@4.75; first clear, $4@4.30; second clear, $3.25@3.50; low grade, $2.70@3. Cornmeal, $2.50. Pearl meal, grits and hominy, $2.80.

HAY—Very firm for best grades, but very dull for medium and low qualities. East track—Timothy, $12.50 for choice, $11@12 for No. 1; $9@10 for No. 2; $8@8 for low grades. Clover—$12.50@13 for choice; $11.50@12 for No. 1; $9@10.50 for No. 2; $8@7 for low grade. Clover—Mixed, $10.50 for choice; $9.50@10 for No. 1, $8.50@9 for No. 2. Prairie—$10 for choice; $9@9.50 for No. 1; $8@8.50 for No. 2; $6@7 for low grade.

LEAD—Firm at $4.37½. 200 tons chemical hard sellers, and ordinary Missouri held at that.

SPELTER—An unusually large business has been done at $6.15; sales of round lots of exceptionally fine for March and April delivery made at that price.

RYE—A car No. 2 sold local at 81½c and salable destination at 82c. No. 3 quotable at 80@80½c.

MILLFEED—Dull, as not much offered or wanted. Basis east track and in 100s, bran at 85c for bagd to 86c for soft winter, 5 cars selling at 85½c; mixed feed at 87c for hard and 88c for soft; mids at 85c to $1. At mill bran jobs at 90c and shipe at $1.05.

FLAXSEED—St. Louis—Steady, at $1.25½ bid for export or prompt shipment.

Chicago—Northwestern, $1.30 bid; southwestern, $1.26½ bid; May, $1.26½ bid.

Duluth—May, $1.40¾ bid.

Minneapolis—Cash, $1.40¾.

PORK—Standard mess, f. o. b., jobbing, nominally at $12.

LARD—Choice steam, east side, nominally 6.52½c; kettle rendered, 7c.

D. S. MEATS—To arrive, loose cure c'ribs closed nominally at 406/45 average, $6.50@6.52½c; 50-average, 6.45@6.47½c c. a. f. Boxed lots, jobbing: Extra shorts, 6¾c; ribs, 6¾c; short clear, 7¼c; bellies, 7½@8c; plates and fat backs, 5¾c; standard backs, 7¼c. Higher on orders.

BACON—Boxed s. c. meats, jobbing: Breakfast bacon, heavy to 12c for choice light; hams, 9½@10c; California hams, 6½@7c. New York shoulders, 6½@7c; plain smoked boxed lots, jobbing: Extra shorts, 7¼c; c'ribs, 7½c; short clear, 7¾c; bellies, 8½@9c; plates and fat backs, 6¾c; standard backs, 8c. Higher on orders.

COUNTRY LARD—5@5½c per pound.

CLEOSTEARINE—Nominal at 6¾c.

TALLOW—Country, 3½@3¾c for No. 2 to 4¾@4¾c for No. 1. Packers' prime, 5c.

GREASE—Brown, 3c; yellow, 3½@3¾c, and white, 4¾@4¾c; latter for choice.

FUTURE PRICES.

ST. LOUIS.

	Closing Yesterday.	Highest Today.	Lowest Today.	Closing Today.
WHEAT.				
May.	$1.09⅝b	$1.09⅝	$1.08⅛	$1.09@⅛b
July.	90⅝@90⅝b	90⅝	89½@90⅝	89⅝a
Sept.	87½	87½	86¾	86⅞
CORN.				
May.	46⅜	46⅞@47b	46⅜@46⅝	46⅞
July.	47b	47⅝b	47¼	47⅜@
OATS.				
May.	31⅝@31¾b	31⅝@		31⅝b
NEW YORK.				
	Closing Yesterday.	Highest Today.	Lowest Today.	Closing Today.
WHEAT.				
May	$1.15⅝	$1.13¾	$1.11⅞	$1.13 a
July	98⅝	98⅛	97⅞	98⅛b
CORN.				
May	53⅜a	54⅛	53⅜	54¼a
July	53⅜b			54⅜n
MINNEAPOLIS.				
	Closing Yesterday.	Highest Today.	Lowest Today.	Closing Today.
WHEAT.				
May	1.10⅝@⅞	1.11	1.10	1.10⅝
July	1.07⅝@⅞	1.08 @⅛	1.06⅝	1.07⅛@8b
CHICAGO.				
	Closing Yesterday.	Highest Today.	Lowest Today.	Closing Today.
WHEAT.				
May	$1.13⅞	$1.14	$1.12⅝	$1.13⅝@14
July	95⅞	94½	94⅛@94¼	94⅛@⅜
CORN.				
May	48 a	48½	48	48½@48⅝b
July	48⅝@48½	48⅝@48½	48⅛@48⅜b	48⅛@48⅜b
OATS.				
May	31⅝@31⅞b	32⅜	31⅜	31⅝b
July	31½a	31¾	31½	31½@31¾a
CHICAGO PROVISIONS.				
	Closing Yesterday.	Highest Today.	Lowest Today.	Closing Today.
PORK.				
May	$12.67 b	$12.70	12.62½@5	12.62½@5a
July	12.82	12.82	12.80	12.80 a
LARD.				
May	7.02 b	7.02@05	7.00	7.02 a
July	7.17 a	7.17	7.15	7.17 a
RIBS.				
May	6.85 b	6.85	6.82½@85	6.85 a
July	7.00@02a	7.02	7.00	7.00 a

ST. LOUIS CASH MARKET.

	Today.	Yesterday.	Year ago.
WHEAT.			
No. 2 red	$1.14@15 n	$1.15@16⅛	$1.01@05
No. 3 red	1.10@13	1.10½@13	@1.02
No. 4	93@1.06½	1.05@07	80 @85
No. 2 hard	1.08@10 n	1.11@13	87½@90
No. 3 hard	1.04@07 n	1.06@09	79 @87
No. 4 hard	95 @1.00	@1.04	74 @79
CORN.			
No. 2	48¾	48¾	41⅝
No. 3	48	48	40½@41⅝
No. 2 yellow	46½	40	41½@45
No. 3 yellow	46½	48	41 @42½
No. 2 white	49 @50	49	44½
No. 3 white	49	48½	41 @42½
OATS.			
No. 2	33	33	42 @42½
No. 3	32½@	32½	40 @41
No. 2 white	31½@	31½	39
No. 3 white	33½@34	33½@34	45
No. 3 white	33 @33⅜	32½@33½	44 @44½
No. 4 white	32½@32¾	32 @32½	40 @43½

Stocks of Grain in St. Louis Elevators.

	Today.	Yesterday.	Year ago
Wheat	2,585,428	2,610,584	4,643,411
Corn	115,910	118,629	670,373
Oats	874,176	813,887	92,491
Rye	2,822	2,822	4,784
Barley	13,829	13,829	20,092
No. 2 red wheat	886,207	872,927	3,922,220
No. 3 red wheat	38,603	39,605	319,887
No. 2 mixed corn	63,990	66,337	240,578
No. 2 white corn	16,403	18,403	178,086
No. 3 white corn	22,787	20,787	57,550
No. 2 mixed oats	503,526	528,416	20,832
No. 2 white oats	18,100	24,310	
No. 2 rye	925	925	4,984

FIGHT ON WHEAT CONTRACTS.

Vote on Substitution of Hard Winter for No. 2 Red.

A vote of the Merchants' Exchange members on the question of permitting the delivery of No. 2 hard winter wheat on No. 2 red wheat contracts at a discount in price of 3c for the hard winter below the red winter, brought out a large vote and a hot fight between those who favored and those who opposed the change.

Both sides were decorated with badges, the hard winterites wearing two. One simply read "For." The other bore this sentiment, "For hard winter, increased commerce, million population." The opponents' badge had the word "against."

Corwin H. Spencer was conspicuous as the leader of the hard wheat opponents.

One argument advanced in favor of hard winter was that with that wheat deliverable on contract in the St. Louis wheat market could not be controlled and manipulated by one man. The "one man" referred to was understood to be Mr. Spencer.

At 12 o'clock the hard winter people claimed they were certain of carrying the rule. It took a two-thirds vote to carry it.

BUTTER, EGGS AND POULTRY.

BUTTER—Market dragging and large offerings. Creamery, extra, 30@31c; first, 26@27c; seconds, 24@25c. Ladle-packed, extra, 23@24c; firsts, 20@22c. Dairy packed, extra, 26@27c; poor to fair, 16@22c. Process, 24@24½c for choice. Country roll, 19c, and packed, 18½c; Northern roll, 23@24c. Ladle grease stock 4@5c.

CHICAGO, March 9.—Butter—Weak; creameries, 21@26c; dairies, 19@24c. Eggs—Firm; at mark, cases included, 18@19c. Cheese—Firm; daisies, 10@10½c; twins, 12@12½c; Young Americas, 13½. Poultry—Alive, firm; turkeys, 14c; chickens, 12c; springs, 13c.

EGGS—Received 817 packages local and 406 through; shipped 407 packages. Market firm. Current receipts at 16½c, case count, cases returned; city packed, cases returned, 17½c, and extra, 18c.

CHEESE—Northern on orders: Twins, 14c; single, 14½c; daisies, 14½c; Young Americas, 15c; long horns, 15½c; low and medium grade, 13½c; limburger, 14@14½c for choice; brick 14½@15c for choice, at 13@14c for poor; Swiss

Negro Methodists in Session.

The Central Missouri conference of the Methodist Episcopal Church (colored) is in session at Union Memorial Church, beginning Wednesday, for the nineteenth annual session. Bishop Isaac W. Joyce is presiding.

No More Gray Hairs

"DE LACY'S FRENCH HAIR TONIC"

Is in ***no sense a dye,*** and is ***perfectly harmless.*** It is sold on a ***positive guarantee*** to ***restore gray hair*** in any color of hair back to the color it was before it turned gray in from 1 to 3 weeks. ***It stops hair falling out*** in 24 to 48 hours, no matter how bad or what the cause. and is an ***absolute cure for dandruff.*** It is a ***perfect tonic and dressing. Your money back if it fails.***

$1.00 bottle; 6 for $5.00, by druggists everywhere, or sent by express, charges prepaid, to any part of the U. S., by the De Lacy Chemical Co., St. Louis, Mo.

WIFE HASN'T FOUND PROF. J. F. PETERS

Message in Belleville From Her That She Learned He Borrowed $60 in Madison.

According to a message received in Belleville from Mrs. J. F. Peters, wife of Prof. Peters, instructor in Latin and German in the Belleville High School and treasurer of Christ Church, she has not seen her husband since he left Belleville Saturday morning.

Mrs. Peters came to St. Louis Sunday in answer to a message from her husband, it was understood, but she says that she has learned that he went to Madison, Ill., where he borrowed $60 from a friend and disappeared.

It was learned Thursday that Fred Keck, representative in the Legislature, recently advanced $1000 to the congregation of Christ Church to take up a note for $1000 held against it by Rev. Von Rague, father-in-law of Prof. Peters, who had written that he needed the money.

"A FREE BRIDGE, FAIR RATES," SAY CITIZENS

St. Louis Business Men, Who Are Backing Bill in Legislature, Believe the Measure Will Solve the Terminal Problem.

TO MEET SATURDAY TO COMPLETE ORGANIZATION

"We Want to Put St. Louis on Railroad Map as Conspicuously as Any Other City," Says Chairman Barret.

The Citizens' Free Bridge and Improved Terminal Association, which is backing the plan for cities in Missouri of 100,000 or more population to acquire, build and operate free railroad, wagon and foot bridges, will meet Saturday afternoon at 3 o'clock at the Southern Hotel to elect officers and complete the remaining details of organization.

Mr. A. B. Barret, chairman of the temporary organization, urges all public-spirited citizens of Missouri and Illinois who wish to become identified with this movement to be present and take an active part in the proceedings. Those who wish to apply by mail for membership should address Mr. Barret at 315 North Main street. The dues will be only $1 a year, as members and not money is desired by the organization, their moral support being greatly needed. Mr. Barret, in speaking of the work the association has outlined, said to the Post-Dispatch Thursday:

"The bill now before the Missouri Legislature empowering cities of 100,000 or more population to build or acquire and operate free railroad, wagon and foot bridges, was drawn by a lawyer member of our movement at the joint request of Gov. Folk and our organization. Then Gov. Folk took it in charge and gave it to Senator McAllister of Monroe County for introduction into the Assembly.

"This movement was conceived and inaugurated by business men of St. Louis, who have suffered from the evils of the 'bridge arbitrary,' and it is designed to eliminate those evils wholly from our commercial life. It is entirely a public spirited movement and there is no possible way for private gain to figure in it. The benefit that will come from this solution of the 'bridge arbitrary' will accrue to the whole city. The articles of association speak for themselves:

"'We, the undersigned citizens of St. Louis, Mo., hereby associate ourselves together with the object of obtaining the abolishment of the bridge arbitrary charges and the absorption of the same in all through freight rates to and from St. Louis, Mo., and the acquisition and control by the city of St. Louis, or by the city and state ointly, of a free bridge across the Mississippi river at St. Louis; and the reduction and regulation by state authority of the present switching charges; and whenever practicable, to advance the interests of St. Louis, Mo., so as to furnish our city and our citizens with equal opportunity to compete everywhere with other cities and the citizens thereof, for all classes of business, and to encourage policies and things that will, in a business way, give equal opportunities to all and special privileges to none.'

"What we wish to achieve is the placing of St. Louis on the railroad map as conspicuously as any other city and to give equal shipping facilities at equal rates.

"We believe that we have the correct solution of a question that has long puzzled St. Louis business men and that the adoption of our plan will bring the relief our citizens have been seeking.

"We have written to Senator McAllister, thanking him for his good offices in introducing the bill and assuring him we will have a capable committee on hand at all hearings to present the city's claims.

"We also want the co-operation of all civic-pride organizations and hope they will aid us in convincing the Legislature the relief sought is needed.

"With the specific object of improving terminal charges and facilities and promoting the free bridge and with well-defined ideas how to proceed, our association is working with commendable energy and dispatch."

GET WORK OR LOSE HIS HOME

Boy Says Father Told Him Not to Return Without Employment.

Johnny Kozel, 13 years old, hungry and dirty, was found sleeping on some hay in a deserted barn in the rear of 2012 South Eighth street, Thursday morning.

Policeman John Hilker took the boy to the Soulard street police station, washed his face and fed him.

The lad said his father, John Kozel of 1851 South Fifteenth street ordered him to leave home, Saturday night, and not come back until he had got work. He declared he was afraid to return.

He had wandered about, he said, looking for a job and eating and sleeping where he could get food or a place to lie down.

Rose Kozel, 17 years old, the only remember of the family at home, said her brother was reprimanded by his father for insolence, but she does not know that he was ordered from home. The family came to St. Louis from Bohemia two years ago, she said, and the boy had refused either to go to school or to work. His mother is dead.

ROYAL ARCANUM PROGRAM.

Benton Council to Celebrate Attainment of 1000 eMmbership.

Benton Council, No. 183, Royal Arcanum, will on Thursday evening celebrate its attainment of a memoersnip of 1000 by giving an entertainment and dance at Liederkranz Hall, to which invitation has been extended to all members of the council as well as to the grand and supreme officers of the organization. The entertainment feature of the occasion consists of a musical program, in which the performers are recruited from the ranks of the council itself, which numbers in its membership some of the best musical talent in the city. An orchestra under the direction of Fred Schillinger will play, the Benton quartet will be heard in a pleasing number, Alfred T. Braun will play a violin solo of compositions by D'Ambrosia and Haeschal, Francis E. Cook will recite, Wallace Niedringhaus is to sing a baritone solo, Prof. Ernest R. Kroeger plays a piano solo of two Kroeger compositions, John Dauer will give songs and stories, and the program closes with a Benton quartet number. Other well-known members who will take part are Louis Hammerstein, Noel Poepping, Carl Tholl and Bruno C. Strassberger.

Busy Bee Bargain Day tomorrow. Broadway Mixture, one-half chocolates, 15 cents pound.

Hu-man-ic

SHOES FOR GENTLEMEN

With the H. J. Patent "No Hump"

MEN'S Vici Kid Lace Hu-man-ic Shoes, with H. J. Comfort lace stay, neat, round-capped toe, medium soles, 5 to 12, AA to F. **$4.00**

MEN'S Tan Russia Boarded Calf Lace Hu-man-ic Shoes, new H. J. patent, full round toe, capped, extension sole, 5 to 11, AA to E. **$4.00**

MEN'S Patent Colt Button Dull top Hu-man-ic Shoes, Po-Tay last, full edge, military heel, 5 to 11, AA to D. **$4.00**

MEN'S Patent Colt Freak Toe, Capped Blucher Cut Hu-man-ic Shoe, medium sole, full extension, 5 to 11, AA to D. **$4.00**

YOUNG GENTS' Calf Button, Grain Topping Hu-man-ic Shoes, Po-Tay shape, military heel, **Our College Shoe**, 5 to 10, AA to D. **$4.00**

MEN'S Chocolate Low Button Shoe, Hu-man-ic with the H. J. patent, neat opera toe, capped, single sole, close edge, 5 to 10, AA to D..... **$4.00**

MEN'S Black Vici Kid Oxford Hu-man-ic ("no hump" on instep—why? They have the H. J. patent); straight last, single sole, close edge, 5 to 11, AA to E..... **$4.00**

We want to repair your soles. We have a Goodyear machine and can do it to perfection. Half soles and heels.. $1.25

Brandt's

619 to 623 N. Broadway.

FRANK AMES, Manager.

Patent Medicines

AT CUT PRICES

Rexall Medical News

Mennen's Talcum only 10c a Box. 3 BOXES TO A CUSTOMER. Friday and Saturday ONLY

PATENT MEDICINES

Rexall Spring Tonic, reg. $1.00..75c
Ayers' Hair Vigor, reg. $1.00..71c
De Lacy's Hair Tonic, reg. $1.00..71c

Packard's Hair Tonic, guaranteed to restore gray hair, only bot..... 50c

Hostetter's Bitters, $1.00 size....77c
Duffy's Malt, $1.00 size.....77c
Rexall Peruvian Wine, 75c size.50c
Gray's Glycerine Tonic.....83c
Rexall Beef, Wine, Iron, 75c size.45c
Sloan's Liniment, 25c size.....20c
Omega Oil, 50c size.....42c

Let Us Fill Your Prescriptions. We Save You From 20 to 40 Per Cent.

DRUGS and PHARMACEUTICALS

100 M. T. Capsules, any size.....5c
Sulphate Zinc, 1 lb. box.....25c
Cream Tartar, 1 lb. box.....35c
Elix. Iron, Quinine and strychnine (Weyeth's).....83c
Syrup Trifolium Comp., Weyeth P. D. & Co., pint bottle.....75c

The famous Fenway Chocolates (Made in Boston.) Fresh every day by express—reg. 80c value, our cut price per lb..... 50c

FLOWER DEPT. SPECIALS

Fresh Violets, per bunch.....10c
Roses, per dozen.....35c
Carnations, per dozen.....25c
Green Carnations, each.....10c

Pain in the Stomach

This letter from Mr. Nelson La Barr, Plainfield, N. J., is but one of hundreds that go to prove the statements we make for Rexall Dyspepsia Tablets. Mr. LaBarr says:

"I have been troubled some months with indigestion in a very severe form, palpitation of the heart, bloating of the stomach and frequently have excrutiating pains lasting for several hours and very often deprive myself of food rather than suffer as I knew I would after eating. I noticed your advertisement regarding Rexall Dyspepsia Tablets and obtained one of your samples and since then have been using them constantly and have found them to give great relief, so much that I would not be without them. Since using Rexall Dyspepsia Tablets I no longer have the pains or any of the terrible sufferings which I endured before using them, and can now eat and relish any kind of food. I treated with reputable physicians for my troubles but without success, and decided to try your tablets and have certainly had splended results, and I take pleasure in making this statement for an article of such merit and have spoken to many of my friends regarding the Rexall Dyspepsia Tablets."

We sell a large trial package at twenty-five cents that will last you fifteen days. If it does not do you as much good as it did Mr. LaBarr we will refund your money.

FREE With Every Purchase Friday and Saturday, 10c Package Ella Berry's CREOLE TEA.

CIGARS AT CUT PRICES.

Barristers, 10c size.....4 for 25c
Precidencia, 10c size.....4 for 25c
Tom Moore, 10c size.....4 for 25c

Friday and Saturday Cigar Flyers—Flor De Astro and Lillian Russells, 2 for 5c, box 50 cigars..... $1.25

Henry George, 5c size.....3 for 10c
Havanola, 5c size.....3 for 10c
La Tasa, reg. 10c.....3 for 25c (Clear Havana, try them.)
Flor De Wolff, 2-for-25c size....10c
La Garnita, 2-for-25c size.....10c
Flor De Wilson, 2 for 25c.....10c
Bock (Imported Reciprocity)....10c

The Washington Fountain Syringe, rapid flow, in wood box, well worth $1.50—Sale price..... 98c

TOOTH PREPARATIONS.

Rexall Tooth Paste, only 15c
Lyons' Tooth Powder.....14c
Pasturine Tooth Paste..15c 2 for 25c
Graves' Tooth Powder 15c
Sanitol Tooth Preparations.....17c

SATURDAY CANDY
Sold only Saturdays at, pound..... 29c
Regular price 60c.

VISIT OUR PERFECT SODA FOUNTAIN

Hot Beef Tea.....5c
Charlotte Russe with a cup of our delicious hot coffee.....10c
Try an Egg Phosphate.....10c

Get it at Wolff-Wilson's

S. E. Cor. Sixth St. and Washington Av.

WE'RE GOING TO MOVE

This Mammoth Store—CORNER 12th AND OLIVE STS.—will be occupied by May, Stern & Co. as soon as alterations are completed.

TO S. E. COR. 12th AND OLIVE STREETS

Where we will have the largest and finest store in America—devoted exclusively to Furniture, Carpets and House Furnishings. But before we move

OUR PRESENT STOCK MUST BE CLOSED OUT

Our great Removal Sale is now on—began Monday morning with the swiftest and most enthusiastic furniture selling ever seen in St. Louis—and is continuing from day to day with unabated vigor.

The values are extraordinary! From one end of the store to the other prices have been slashed to the lowest level.

It's YOUR opportunity to secure the best qualities of Furniture and Carpets at a great saving—and we earnestly advise you to take advantage of it.

REMOVAL SALE OF
PARLOR SUITS.

Now—right now—is the time to get that new Parlor Suit that you have been promising yourself. Greater values than these could not be asked for.

All Three-Piece Parlor Suits—were $18.00— Removal Sale Price..... $10.75
All Three-Piece Parlor Suits—were $25.00— Removal Sale Price..... $16.00
All Five-Piece Parlor Suits—were $35.00— Removal Sale Price..... $22.50
All Five-Piece Parlor Suits—were $60.00— Removal Sale Price..... $37.50

REMOVAL SALE OF
EXTENSION TABLES.

All $7.50 Extension Tables— Removal Sale Price..... $4.48
All $12.00 Extension Tables— Removal Sale Price..... $7.50
All $20 Extension Tables— Removal Sale Price..... $12.50
All $25 Extension Tables— Removal Sale Price..... $16.50

REMOVAL SALE OF
DRESSERS.

Our entire stock goes at these remarkable reductions:

All our $12.00 Dressers— Removal Sale Price..... $7.75
All our $16.00 Dressers— Removal Sale Price..... $11.50
All our $23.50 Dressers— Removal Sale Price..... $16.50
All our $35.00 Dressers— Removal Sale Price..... $21.50
All our $45.00 Dressers— Removal Sale Price..... $28.75
All our $60.00 Dressers— Removal Sale Price..... $38.50

Open an Account with May-Stern's. Your credit is good and the terms will be arranged to suit YOUR convenience.

REMOVAL SALE OF
ROOM-SIZE RUGS.

Prices have been cut right down to that point where swift selling is a positive certainty.

Ingrain Room Rugs—worth $6.50—Removal Sale Price..... $4.25
Ingrain Room Rugs—worth $12.50—Removal Sale Price..... $7.98
Brussels Room Rugs—worth $18.50—Removal Sale Price..... $11.50
Velvet Room Rugs—worth $25.00—Removal Sale Price..... $16.50
Axminster Room Rugs—worth $40.00—Removal Sale Price..... $25.00

REMOVAL SALE OF
SIDEBOARDS.

Just stop and think what these values mean to you personally.

All our $12.50 Sideboards —Removal Sale Price.... $7.98
All our $18.00 Sideboards —Removal Sale Price.... $11.75
All our $28.50 Sideboards —Removal Sale Price.... $18.50
All our $40.00 Sideboards —Removal Sale Price.... $22.50
All our $60.00 Sideboards —Removal Sale Price.... $35.00
All our $70.00 Sideboards —Removal Sale Price.... $45.00

REMOVAL SALE OF
IRON and BRASS BEDS

All our $3.50 Iron Beds— Removal Sale Price..... $1.29
All our $10.00 Iron Beds— Removal Sale Price..... $4.50
All our $12.00 Iron Beds— Removal Sale Price..... $7.75
All our $18.00 Iron Beds— Removal Sale Price..... $12.50
All our $35.00 Brass Beds— Removal Sale Price..... $22.75
All our $50.00 Brass Beds— Removal Sale Price..... $31.50

REMOVAL SALE OF
BED DAVENPORTS

We direct special attention to these offerings! The assortment is not equaled elsewhere in St. Louis—the prices mark the extreme limit in value-giving.

All of our $35.00 Folding-Bed Davenports— Removal Sale Price..... $17.75
All of our $40.00 Folding-Bed Davenports— Removal Sale Price..... $27.50
All of our $45.00 Folding-Bed Davenports— Removal Sale Price..... $34.50
All of our $60.00 Folding-Bed Davenports— Removal Sale Price..... $42.50

MAY, STERN & CO

WE GIVE EAGLE TRADING STAMPS.

S. E. Cor. Eleventh and Olive Sts.

WE GIVE EAGLE TRADING STAMPS.